RUARY 13, 1922.—[PA

Convenient Payment Terms
In the February Furniture Sale

niture

roving
Save!

Rocker, $9.95
Mahogany finish, loose cane spring seat, with choice of genuine blue leather seat or tapestry seat.

Occasional Table, 23.75
Full antique finish; solid mahogany throughout. Sale price, 23.75.

Wing Chair or Rocker 28.75
Two-tone mahogany or polychrome walnut, antique finish. Hand-carved back and arms. Chair or rocker, 28.75.

End Table, 13.75
Genuine mahogany end table, antique finish, shaped top; size 11x22; [illegible] 13.75.

Console Table, 22.50
Genuine antique mahogany, plain design; size 18x35 inches. Finest construction throughout. 22.50.

Grass Chair and Rocker, 7.95
Rocker in two attractive patterns. Large, roomy comfortable chairs of the finest workmanship.

In Three Parts—34 Pages
PART I—TELEGRAPH SHEET—18 PAGES

The Los Angeles Times

GREATER SOUTHERN CALIFORNIA

"Built on, still on, and on, and on."

...RAY MORNING, VOL. — XLI. FEBRUARY 14, 1922.

Liberty Under Law—Equal Rights—True Industrial Freedom.

...CIENTISTS ...STOUNDED.

...e New Serum ...n Criminals.

...ry of Texas Doctors ...m Truth from Old-Time Offenders.

...Readers Suspects ...ches to Lie; Crooks Better Quit.

...ES ARRESTED.

...ed, Feb. 13. — "Truth ...y good to power to para- ...which still to lie in the ...ower attempted in the ...a contempt of the ...from fact this after-

...ion of Murray ...Attorney Sheriff ...ief U. S. Marshal J. ...ict Dr. R. B. Rosen of ...ested by Dr. Wil- ...early operation, ad- ...ministration doses of a ...ty-two of which was ...ed to U. S. Dis- ...ment, and to U. S. ...ge Van Fleet, convicted of ...

...ught to would ...under charges ...as a result of the ...became fortuner is ...ederal customs in the ...District Court, he ...ustom concern-

(Continued on Eighteenth Page.)

CIVIL WAR LOOMS LARGE AS IRISH KINDLE FIRES.

Sinn Fein Murders of Ulstermen Aggravate Situation; Collins Warns American Dissenters.

[BY CABLE AND ASSOCIATED PRESS.]

LONDON, Feb. 13.—The Irish situation, since the raids over the Ulster border, has steadily become worse and no secret is made of the grave alarm with which it is viewed in official circles in London. Winston Spencer Churchill, Secretary for the Colonies, declared in the House of Commons this afternoon that the shooting of the Ulster special constables at Clones has greatly aggravated the situation.

The Evening Standard asserts that Ireland is on the brink of civil war, and quotes a member of the government as saying that while the government hesitates to do anything which the Sinn Feiners could interpret as provocative, swift, military preparations have been made to prevent an armed invasion of Fermanagh and Tyrone.

RIOTING CONTINUES.

The week-end rioting in Belfast was continued today, the death roll from Sunday being about twelve killed and twenty or more wounded. The shooting affrays in Belfast in the last twenty-four hours occurred over a widely extended area.

The gunmen have kept well under cover, and the police and soldiers patrolling in armored cars are having difficulty in locating them.

Sir James Craig telegraphed the British government tonight asking what action, "other than dispatching messages to Dublin," the gov-

(Continued on Second Page.)

...D TROOPS IN IRELAND.

...Change Plans Because of Sinn Feiners' Out- ...Griffith Answers De Valera's Threats.

BY JOHN STEELE.
[BY CABLE—EXCLUSIVE DISPATCH.]

...ed, Feb. 13.—The evacuation of British troops from Ireland ...until today, partly because of the disturbed conditions along ...ers. A battalion, which was under orders to embark from ...ordered back to its barracks, and its equipment, which had ...already on board ship, was brought back to shore. The ...ships which were to have left Dublin today also were ...ordered not to put to sea, which will only aggravate the situation.

ANSWERS DE VALERA.

Arthur Griffith, President of the Dail Eireann, in a statement at Dublin tonight, replying to various assertions in Eamonn De Valera's speech of Sunday, declared that with respect to partition De Valera himself gave an understanding not to coerce Ulster, and that the arrangement in the treaty was the only one that could be made without coercion. Mr. De Valera was in full possession of it before the signing of the treaty, Mr. Griffith adds, and made no objection.

On the question of the treaty itself Mr. Griffith quotes Mr. De Valera's statement that Sunday's meeting was to give the lie to the assertion that the Irish people, of their own free will, would accept the treaty, and says there is only one adequate way whereby the people can show clearly whether they are for or against the treaty.

"The people will be given that opportunity at the earliest possible moment by an election," the statement continues, "they will decide and we shall abide by their decision."

Mr. Griffith's statement, which is set out in parallel columns with Mr. De Valera's assertions, also deals with the question of the oath, imperial forces in Irish ports and financial contributions.

...E DAY'S NEWS SUMMED UP.

...Fair tonight and Sunday. Wind ...moderate; velocity 5 ...highest 66 de- ...lowest 46 de- ...Forecast: Fair ...and vicinity ...Sunday. For ...conditions see ...page of this sec- ...

...Details of the most ...news of the day will ...in the final pages of this ...

...Rail-fing. Work- ...are witnesses before ...inquiry of murder of ...Thomas Taylor and in re- ...new information ...Railway Builded ...Chamber of Commerce ...ing conditions in ...the colony known. ...

...Republic of Pandama. ...Revolution and pole ...Fish Service, former ...Hon. C. Merritt, when ...Hon. Glenn New- ...for Canada, wounded on ...Congress, was shot ...and fatally wounded by ...Giuseppi Gennaia ...to evade arrest. ...

...Ex-Governor, former ...United States ...Los Angeles, ...from stand- ...gentlemen must ...to engage years. ...

...Bolshevism, ...demned in Lee ...for smoking Bolo- ...addressed to McNeil's ...Club. ...

...Ex-Kaiser ...to motor- ...Doorn Club ...on all Yale ...immediately ...Prof. of ...Prof. ...

...Warning trap- ...Bay City ...

Chinatown: Police Chief's threat averted outbreak for present.

Conviction of Harry Brulaski, former Mayor of Redondo Beach and replaced head of illicit liquor gang head, was upheld by Court of Appeal.

GENERAL EASTERN. Employees of Philadelphia railway aided president of company in spirited contest for control or road.

Okmulgee judge, condemned by citizens for discharge of grand jury, filed his resignation.

Thousands of poor investors ruined by Chicago broker; owes $4,400,000, assets less than $1000.

American Union of Unemployed formed in New York; members demand work or union pay for loafing.

WASHINGTON. Members of House subcommittee drafting annual Army appropriation bill will make demand that Army be cut to 100,00 or even 75,000 enlisted men.

Army experts in questionnaire declared bayonet used by doughboys was indispensable in warfare.

Treaty with Japan over island of Yap sent to Senate by Harding; referred to Foreign Relations Committee.

FOREIGN. Italians lost twenty-five killed in clash with Tripoli rebels; enemy losses reported heavy.

Europeans in Madras, India, sworn in as special constables on account of threatened revolt.

We ought to appreciate good as well as hate evil.

YAP PACT WITH JAPS IN SENATE.

Treaty Fixing Status of the Island is Referred to Committee.

[BY A. P. NIGHT WIRE.]

WASHINGTON, Feb. 13.—The treaty between the United States and Japan fixing the status of the Island of Yap and covering the allocation of wireless and cable rights on and from that island, was sent to the Senate today by President Harding.

The treaty was received by the Senate in executive session and was referred to the Foreign Relations Committee. Only a brief note of transmittal by President Harding accompanied it, the Executive refraining from discussing its terms.

Publication of the text of the treaty was deferred, but Republican leaders plan consideration of it along with those arising from the armament conferences which were submitted to the Senate by the President last week.

The provisions of the treaty previously had been made public at the State Department and declare for preservation of American cable rights on the island while recognizing the Japanese territorial mandate.

Reds Preparing for Genoa Meet; Disband Cheka.

[BY CABLE AND ASSOCIATED PRESS.]

MOSCOW, Feb. 13.—The decree announcing the suppression of the Cheka, or secret police, which became effective today is one of the soviet government's first steps for putting its house in order for the Genoa economic conference. The next step, according to a statement in political circles today, probably will be an announcement of the release of political prisoners.

Just how far the activities of the notorious Cheka are to be eliminated is a question. There has been a noticeable change in Moscow during the last few weeks, with regard to the movements of the Cheka, but in the provinces the organization is still powerful. Aside from the Red army, the Cheka is the only means for maintaining order within Russia and it is considered necessary for this reason to continue the organization as police.

NEW ORLEANS POLICE SEEK ZEH PREVOST.

[BY A. P. NIGHT WIRE.]

NEW ORLEANS, Feb. 13. — New Orleans detectives and police were continuing their search tonight for a young woman believed by them to be Miss Zeh Prevost, the missing witness in the Roscoe Arbuckle case, who was reported to have arrived in New Orleans from San Francisco several days ago.

SHIP ABANDONED AT SEA; CREW SAFE.

[BY A. P. NIGHT WIRE.]

ST. JOHNS (N. F.) Feb. 13.—Adding one more to the long list of losses to the New Foundland fleet, the schooner Norma Strong was reported today abandoned at sea. Her crew landed safely at the Azores.

The schooner Czarina, another unit of the New Foundland fleet was reported dismasted in mid-ocean and making for Bermuda.

MAKE SCHNAPPS IN COLORADO?

Dry Agent Recommends German Police Dogs Hunt Stills.

[BY A. P. NIGHT WIRE.]

WASHINGTON, Feb. 13.—Use of sharp-nosed German police dogs as liquor sleuths to run down moonshiners, was recommended today to Commissioner Haynes by Emmet H. McClenahan, Federal prohibition director of Colorado.

"With such a dog," Mr. McClenahan said, "stills may be scented half a mile away."

Grave Need for a Great Merchant Marine Visualized.

Pictorial Editorial by Charles H. Owens on Our Biggest Present Problem.

DENBY SHOWS FOLLY OF WRECKING NAVY.

Willing to Sacrifice 16,000 Men, Balks at Lowering Strength to Below That of Japan.

[EXCLUSIVE DISPATCH.]

WASHINGTON, Feb. 13.—Secretary of the Navy Denby today began the fight he must wage to prevent Congress from making severe reductions in the Navy personnel which would ruin the efficiency of the nation's naval arm of defense and destroy the international naval relativity provided in the pending naval limitation treaty.

The Secretary, in asking for an enlisted personnel of 90,000, which means an immediate release of 16,000 men and 6000 apprentices, said that $350,000,000 would be necessary to sustain the navy in the fiscal year 1923.

Some members of the House Naval Committee, before whom Secretary Denby made his proposals, appeared to be staggered by his figures. Several said that Congress never would stand for such a sum under existing conditions, and that it was preparing to cut the navy budget to $150,000,000 or $200,000,000.

BUTLER STATEMENT.

Representative Thomas Butler of Pennsylvania, chairman of the committee, said:

"That will never do. Before the war in 1916 the cost of maintaining the Navy, exclusive of construction, was $107,000,000. As we have taken out most of the construction by the naval limitation agreement the people will never support a vote by us for three times this prewar cost of the navy."

Mr. Denby sought to impress

(Continued on Second Page.)

Condemned for Action, Judge Resigns Place.

[BY A. P. NIGHT WIRE.]

OKMULGEE (Okla.) Feb. 13.—Judge H. R. Christopher, of the Okmulgee county Superior Court, has mailed his resignation to E. J. Dick, chairman of the citizens' committee, which condemned his action last Thursday in dissolving the Superior Court grand jury here in the midst of its inquiry into the defunct Bank of Commerce of Okmulgee, according to a telegram received by Mr. Dick late today from the judge at Coyle, Okla.

The committee had asked that the judge resign his place on the bench.

The telegram read as follows:

"E. J. Dick, Okmulgee, Okla.—Mailed you resignation as suggested, sickness delayed return until tomorrow morning."

TO DEMAND ARMY BE CUT.

Appropriation Bill Drafters Favor Reduction to 100,000, or Even 75,000, Enlisted Men.

[BY A. P. NIGHT WIRE.]

WASHINGTON, Feb. 13.—Demand for a reduction in the size of the Army to 100,000 enlisted men, or even to a maximum of 75,000, will be made in the House when the annual Army appropriation bill comes up for consideration, members of the subcommittee which is drafting the measure predicted today.

A formidable bloc of Representatives, the subcommittee members declare was preparing to wage a determined fight to limit the Army's size to 75,000 men, while others who favored reduction had indicated they would be satisfied if the maximum was fixed at 100,000. Other factions among the House members however, said to favor a 125,000 maximum, or to oppose any reduction in the present size, which, under a limitation for pay of enlisted men, approximate 137,000.

War Department estimates transmitted through the budget bureau call for an appropriation for the fiscal year beginning July 1 sufficient for the pay of 150,000 men and approximately 14,000 officers. Chairman Anthony of the subcommittee in charge of the bill announced today that three new estimates had been called for from the War Department to be computed on the basis of an Army of 75,000 of 100,000 and 125,000 enlisted men.

Members of the subcommittee were of the opinion that the appropriation bill would provide, when reported, for an Army of 100,000 or 125,000 men. Efforts to cut the number below 100,000, it was said, were expected to be made by Democratic members of the House and by some of the members who believe the armament conference has practically relieved the possibility of war.

Th budget estimates call for a total appropriation of $1154,266,512 for pay of all persons connected with the Army, including field clerks and officers on the retired list. The total requested in estimates for the War Department is approximately $364,000,000.

Hearings on the appropriation bill before the subcommittee probably will be concluded this week with Secretary Weeks and Gen. Pershing as the last witnesses. It probably will be several weeks, members of the committee said, before the bill is reported by the Appropriations Committee.

SMALL INVESTORS ARE MULCTED; FACE RUIN.

Chicago Bankrupt Admits He Owes Millions; Assets Less Than Thousand Dollars.

[EXCLUSIVE DISPATCH.]

CHICAGO, Feb. 13.—"I owe $4,500,000 and I have less than $1000 in cash," Raymond J. Bischoff told Judge K. M. Landis in Federal court today at the inquiry into his financial operations which are alleged to have ruined thousands of poor investors who trusted him with their life savings.

Under pitiless grilling by Judge Landis, Bischoff, the Chicago "Fonzi," told the remarkable story of how he had started two years ago with nothing and ended up with liabilities estimated at $5,000,000.

DEPOSIT BOXES FOUND.

Judge Landis succeeded in locating six safety-deposit boxes, the contents of which may help solve the question of what became of the money. The judge also impounded two valuable automobiles and induced a woman, dressed in costly sealskins, to promise to turn into the assets property valued at $100,000.

There were two mob demonstrations during the day by desperate foreigners from "Little Bohemia," the district back of the yards. These people had implicit faith in Bischoff and turned over their savings to him for investment. He showed them the tax stamps upon the documents as proof that the United States government was back of all his dealings. Into his net there fell all sorts and conditions of people. Priests were among the losers; widows who are facing starvation, executors of little estates; guardians of minor heirs, all paid in their money or the money intrusted to them and now it has disappeared. One man who has lost everything, departed from the Federal Building today vowing to kill his wife and himself as a result of the Bischoff failure, which swept away everything they had.

Judge Landis brought out the

(Continued on Second Page.)

SAYS NO FOOL LIKE OLD ONE.

Jury Finds Aged Man Who Seeks to Wed is Incompetent.

[EXCLUSIVE DISPATCH.]

AURORA (Ill.) Feb. 13.—A man, who, after passing 80 years, decides to wed and looks about for a willing woman, is insane, Mrs. Ivy Cenore Gregory of Ottawa, Ill., maintained in a suit she brought to set aside the will of her father, Jeremiah Studebaker. A jury felt as Mrs. Gregory did, apparently, for after hearing witnesses tell that Mr. Studebaker had told them he was looking for a wife they found him incompetent to make a will. A $40,000 estate was involved.

Warring Tongs Take to Cover in Chinatown.

[BY A. P. NIGHT WIRE.]

SAN FRANCISCO, Feb. 13. — Chief of Police O'Brien's threat to raid all tong headquarters and deport every tongman at the first indication of violence here has stilled the first murmurs of impending trouble in San Francisco's Chinatown, tense with anticipation since tong outbreaks in other cities last night took toll of two killed and three wounded.

Peace negotiations attended by two score delegates from all the tongs of the United States in an effort to banish tong troubles have been halted. All members of the Hop Sing and Bing Kong tongs, the warring secret orders, have taken to cover, the Chinatown police squad reported.

Stephens Pleads for Bonus.

[BY A. P. NIGHT WIRE.]

SANTA ROSA, Feb. 13. — Gov. Stephens pleaded for a State soldiers' bonus, praised California's educational system, characterizing its schools as "the best in the world," and eulogized Abraham Lincoln in an address to a large audience at the Federated Church here last night.

CRISIS NEAR IN AMERICA

Merchant Fleet Vital Need.

Naval Cut Makes Plenty of Potential Transports Essential.

United States Far Behind Britain, Japan in This Class of Ships.

BY ROBERT B. ARMSTRONG.
[EXCLUSIVE DISPATCH.]

WASHINGTON, Feb. 13. — A new crisis has arisen in the affairs of this nation, due to our criminal need for a merchant marine.

Few people—especially those living in our Middle Western States—seem quite to realize that the Armament Conference has put this long-talked-of subject in an entirely new and compelling light.

With the adjournment of the conference, the matter of a merchant marine for the United States is lifted out of the realm of sentiment; it now takes on the importance of a vital element of National safety.

More than that even: it is about to become as the very heart of our whole system of national defense.

NATIONAL SENTIMENT.

Until now a merchant marine for the United States has been largely a matter of national sentiment and pride. On the Atlantic seaboard there has been a strong sentimental urge that the American flag should be put back upon the seven seas: there was a feeling of regret for the passing of the old days when the Yankee clipper ships were found in every foreign port and led the world's oceanic shipping.

But, until now, there has been nothing absolutely vital to the life of the nation in a merchant marine.

The changed situation can briefly be summarized as follows:

The stage of the world's commercial activities has shifted with startling suddenness to the other side of the globe.

EUROPE IN RUINS.

Europe is in ashes and in ruins. The assemblage of world interest now turns to the Pacific—the vast new markets of the Orient.

It is in the Pacific that the history of the next generation will be written.

As the chief land-power of the Pacific, we of America, who have been leading a life of peaceful isolation suddenly find ourselves in the very center of what promises to be a lively and a very dangerous game.

America, as one foreign writer puts it, "unexpectedly discovers herself the involuntary center of a new constellation of powers from which she would be only too happy to be free. Washington might well address the half-reproachful query as to its fate, which Goethe addressed to his Lili:

"Why so resistlessly draw me
Into your brilliant light?
Was I not happy and harmless
Out in the lonely night?"

IN CENTER OF WORLD.

Whether she likes it or not, America finds herself very much in the center of the world. Although our intentions are certainly peaceful and the intentions of our neighbors there are also honorable, periods of readjustment are dangerous periods. And this is almost more than a readjustment; it approaches the proportions of an upheaval. It involves new understandings and new alignments and new world arrangements. All of which are difficult and dangerous.

Our chief neighbors in the Orient—our companions of this huge new game, for which the cards are being dealt, are England and Japan.

Many questions are coming up which are vital and important to us, but which are almost matters of life and death to them.

Try as we will, in such circumstances, we cannot dodge the inevitable conclusions; we are stepping into great dangers, and great dangers sometimes lead to wars.

We are trying in every honorable way to make peace certain and inevitable; but at the same time we are forced to take the possibilities of war into some consideration.

And if war should break out in

(Continued on Eighteenth Page.)

REBELS MENACE MADRAS.

All Europeans in British East India City Being Sworn In as Deputy Constables.

[BY CABLE AND ASSOCIATED PRESS.]

LONDON, Feb. 14.—The situation is regarded as so menacing that all Europeans in Madras, British India, are being enrolled as special constables by order of the government, according to a dispatch to the Daily Mail from Madras dated Monday. The dispatch adds that it is understood the constables will be armed with military rifles and ammunition.

BARDOLI (British India) Feb. 1. — (Delayed.) A resolution deploring the recent outbreak at Chauri-Chaura and calling for suspension of civil disobedience until the wave of violent feeling has passed, was adopted today by the working committee of the National Congress.

LONDON, Feb. 13. — A communication issued by the Indian office tonight concerning the resolution of the Indian National Congress, says the date for the commencement of civil disobedience is to be decided later by the committee of the congress.

A dispatch from Bombay reports that the meeting at which the decision to postpone civil disobedience was taken included a few specially invited independents, including Pandit Madan Mohan Malaviya, one of the non-cooperationist leaders.

This dispatch adds that the view expressed in the resolution deploring the outbreak at Chauri-Chaura was not unexpected, but that the other resolutions go farther than had been anticipated and appear to facilitate the holding of the round-table conference at which the independents are aiming. It is improbable that the rank and file of the non-cooperationists will disagree with the decision.

NATION HEADING TOWARD ANOTHER FUEL STRIKE.

Meeting of Union Mine Workers Today Next Move in Bitter Fight With Operators.

[EXCLUSIVE DISPATCH.]

WASHINGTON, Feb. 13.—Eyes of those who follow closely the nation's industrial situation will focus tomorrow on the opening of the convention of the United Mine Workers of America at Indianapolis as the next move in the impending and threatening national coal strike.

With the public apparently as unconcerned as it was two years ago until the actual calamity of a fuel shutdown was on, events steadily have shaped themselves, with the government unable to do anything to prevent it, toward another head-on smash in the coal industry of even greater magnitude than the famous short-lived strike of two years ago. For this time the anthracite as well as unionized bituminous fields are involved.

Secretary Hoover and others in authority here have kept in closest touch with the situation from week to week, hoping to find an opening somewhere through which the government could bring the operators and miners together.

GOVERNMENT WATCHING.

Those efforts have been entirely futile. All the government can do is sit back, keep itself fully informed and watch the trouble come to a head. The miners' convention is the next move in the battle.

It is not presupposed here anything can or will happen at Indianapolis that will bring settlement of the controversy. But it will square the controversy away into definite proposals. The miners will agree upon their demands to be made upon the operators, and if the recent action of the anthracite miners is any cue, the soft coal miners will attempt to forestall a cut in wages by demanding an increase. The hard coal fields followed that course with a 20 per cent increase demand.

GAUGE OF TEMPER.

Rather, the convention and its proceedings will be watched with anxiety as a gauge of the temper of the miners, and the instructions given the mine leaders, in their inflexible or flexible character, will determine in large measure the difficulties the government will have in bringing miner and operator together later if a strike is to be avoided.

For so bitter and acute has become the issue between employer and employee it is difficult to see how there can be any hope of avoidance of a strike, save through the Federal government interposing somewhere.

At the present moment it looks as though a real showdown between operator and miner is certain to come. In the central competitive field on which wages the country over are based the mine operators not only have refused to sit in conference with the miners' unions, but they have gone ahead and posted notices of reductions in wages involving more than 30 per cent and in some States served notice that with the expiration of the present contract, March 31, the check-off system of collecting dues for the union out of the miners' pay envelopes will end.

WAR ON UNION.

The miners construe this as nothing more or less than war on the union and an effort to destroy it, for without the check-off system the now closely knit miners' union would go to pieces. Unquestionably certain operators believe this the one great chance to smash the union control and hope to see the showdown come. But it is doubtful if a majority of the operators have not taken the position they will no longer stand for the check-off system in order to have a concession the union leaders will insist upon, to trade off against a reduction in wages.

WILL FIGHT REDUCTIONS.

[BY A. P. NIGHT WIRE.]

INDIANAPOLIS, Feb. 13.—No general increase of wages for soft coal miners, but the direction of all efforts toward retaining present wage scales was the policy adopted today by the scale committee of the United Mine Workers of America for submission to the union's special convention that begins tomorrow, according to semi-official information received by convention delegates.

The committee's report on wage demands to be sought as the basis of new agreements with operators, effective April 1, was adopted finally at a long afternoon session.

Despite the announcement of the committee, which included the twenty-seven district presidents of the union, their report was understood to include no proposal of a strike, and likewise made no demand for adoption of the six-hour day, five-day week as proposed by the delegates of 1919.

Chicago Ponzi Exposed.

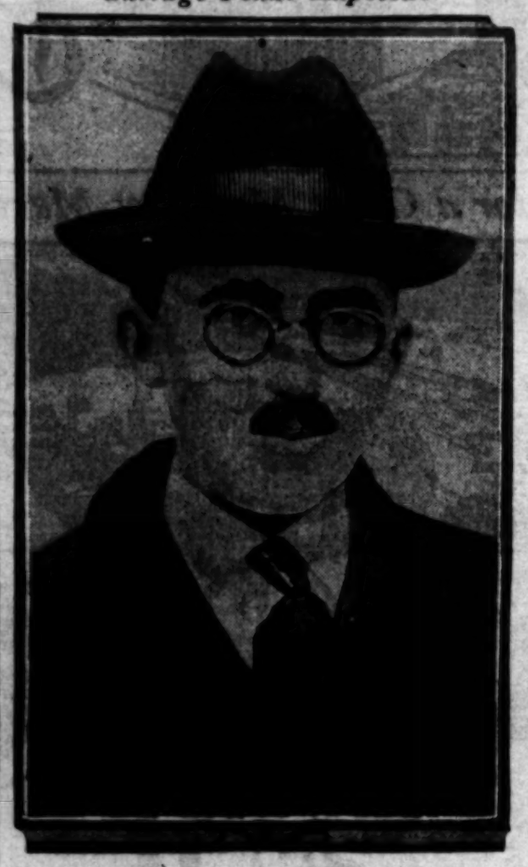

Raymond J. Bischoff.

Whose admitted shortage of $4,500,000 has proved a sensation. The picture was coded and decoded by means of the telephotograver, a device for the telegraphic transmission of news pictures and one first used by The Times.

MULCTED, POOR FACING RUIN.

(Continued from First Page.)

fact that Bischoff was a deserter from the United States Army. The judge also issued restraining orders preventing Bischoff's relatives from disposing of two flat buildings, two houses, a farm, four automobiles and the contents of the safety-deposit boxes so far located.

In addition to these items, the attorney for the Central Trust Company, receiver for Bischoff's concern, located 100,000 shares of Colonial oil and gas, large holdings in the Standard Crude Oil Company, and 7400 shares of the Illinois-Iowa Corporation. This last was organized by Bischoff as a holding company. All these stocks are of uncertain values.

Bischoff was nervous but smiling as he took the stand. A newspaper photographer, in preparing to take a picture, ignited a bottle of flashlight powder and the explosion caused the rumor that Bischoff had been bombed. The photographer may lose the sight of one eye and both hands were badly burned.

After this incident Bischoff lost much of his poise and under the rigid questioning of the judge, went all over his checkered career.

FRUITFUL FIELD.

He admitted that after he deserted from the American Army he crossed into Canada and joined the One Hundred Forty-first Canadian Infantry. He went overseas with this regiment but deserted at the first opportunity. He began his speculations when a friend gave him $200 to play on the Board of Trade in order to meet a second mortgage. His success in this venture led him to go into speculation on a large scale, and he chose the unlettered people "back of the yards" as his most fruitful field.

Bischoff declared that he was only 25 years of age, and that he had accumulated liabilities estimated by a receiver appointed Saturday as totaling approximately $4,000,000 in less than two years. He described the business he had been conducting as "general financial business, brokerage and oil," and said that he started it in the spring of 1919 with $10,000.

As to where he obtained this money, Bischoff said that he had earned part of it working in the stockyards and that the rest was the result of stock speculations. He declared that he had had no previous business experience; that he lived at home at that time and that the only other work that he had done was in connection with obtaining members for the Boy Scouts.

HELD IN HOTEL.

Bischoff is being held in custody in a downtown hotel. His magnificent home in the suburbs is in the hands of the receiver. It is admitted by the authorities that it would be unsafe for him to appear on the streets at this time.

That the arrest of Bischoff was but the first step in the smash-up of a whole ring of Chicago "Ponzis" who have mulcted the foreign-born people of many millions of dollars was revealed late today when detectives swooped down upon the offices of Leslie Harrington in the Republic and North American buildings.

They were too late. All of the books and records of the two offices were carted over to the detective bureau, but from an employee they learned that Harrington, credited with having cleaned up $1,000,000 borrowed from Lithuanians on promissory notes, had boarded a train this morning to "spend a couple of days in the East."

EMPLOYEES HELD.

Three employees in Harrington's branch office in the Republic Building, opened only three weeks ago, were taken into custody and questioned at the detective bureau. They are Duke Byrne, 107 South Throop street, $50-a-week president of a $5,000,000 corporation known as the United States Novaculite Company; Thomas Moran, 3506 Flournoy street, $50-a-week secretary of the same company, and Anthony Lebecki, also known as Anthony Lecski, residing in the 5300 block in Ellis avenue, who nine months ago was receiving $30 a week in a print shop and who now is one of Harrington's confidential men at a salary of $100 a week.

CAME FROM IOWA.

[BY A. P. NIGHT WIRE.]

DAVENPORT (Iowa) Feb. 13. Raymond Bischoff is a former Davenport boy. As a youth he gained attention when he started a subscription agency for leading newspapers and periodicals, collected in advance and then left town.

Some years later he returned to Davenport, posing as a wounded hero of the Princess Pat regiment. He had changed his named to "Sergt. Breckenridge," he said, because he feared to be known by a German name in Canada.

FOOT TROUBLES OVERCOME.

New Method Arch Restorer. X-Ray Examination Free. H. J. Morris, 310 Delta Building, 438 South Spring.

CIVIL WAR IN IRELAND NEAR.

(Continued from First Page.)

ernment was taking, or had taken, to secure the return of the kidnaped loyalists.

CHILDREN VICTIMS.

A bomb thrown in Weaver street tonight killed one child and so seriously wounded three other children that they are not expected to recover. There were numerous other casualties from the bomb, but the exact number or the nature of their injuries is not known.

There was marked activity tonight on the part of snipers. An unidentified man, picked up wounded, was taken to a hospital, but was found to be dead on his arrival there. Two constables were wounded and a number of girls are on the casualty list.

WARNS AMERICANS.

[BY CABLE AND ASSOCIATED PRESS.]

DUBLIN, Feb. 13.—Michael Collins, head of the Irish provisional government, has sent a cablegram warning the American Association for Recognition of the Irish Republic not to insist or countenance a coup d'etat which he declared was being planned against the Irish provisional government, says a Dublin dispatch today to the London Press Association.

Mr. Collins's cablegram was in reply to a message from Thomas Lyons, secretary of the American Association, the Dublin dispatch adds. Mr. Lyons asked the elucidation of statements made in a previous message from Collins, and concluded:

"Do you deny that England threatens war if the treaty is rejected? If so, can you obtain information from the English government?"

COLLINS'S REPLY.

Mr. Collins's reply stated:

"You know well that the alternative to the treaty, sooner or later, is a reversion to war conditions. That is the issue I want the people to decide. If they decide for war none of you need doubt where I shall stand.

"Meanwhile, do not torpedo us. I warn you not to assist or countenance the coup d'etat being planned against the new government, as witness the affair at Cork, where the departing British police had their arms seized by De Valera's supporters.

"The only object of such action can be to destroy the provisional government and hamper the evacuation of the British forces.

"I refer you also to De Valera's statements of yesterday, which it made perfectly clear, that we are regarded as greater enemies than the British government. Plainly, you stand for that, or do you not?

"Let us be frank and candid and see exactly where the different policies are landing us."

HOPE FOR PARLEY.

Winston Spencer Churchill, the Colonial Secretary, in a statement in the House of Commons today on the Irish situation, said the Irish provisional government had expressed a desire for a meeting with the heads of the northern government. He added that such a conference would be most desirable to restore peace along the Ulster border, where the situation continued to be a source of serious anxiety.

Mr. Churchill, in previously answering a question, referred to the provisional government's assurance that everything was being done to insure the liberation of the kidnaped Unionists, and said:

"We believe that is their sincere wish and intention. The extent of their powers at the present time is much more doubtful. We are passing through a very difficult period and until the Irish government is equipped with the proper constitutional powers we could not expect that they would have the necessary control."

TROOP PROBLEM.

He said the question of the use of troops in the area of Southern Ireland was a serious matter, and it might have the result of making things much worse. The withdrawal of troops from Ireland was one of the most difficult and delicate questions the government had to solve, and he could assure the House that the government would give most earnest consideration to that question.

He said necessary reinforcements would be sent to Ulster to prevent a repetition of the kidnaping events as soon as they were asked for and as rapidly as they could reach the spot.

It was said today at the Irish office that the concentration of British troops near the Irish ports and the assembling of transports to bring them to England, was continuing, but that embarkation had been temporarily suspended to enable the commanders to determine how many reinforcements were required in Ulster and what units should be sent there.

When these matters are determined, it was added, the withdrawals from the south will be continued.

DUBLIN ANXIOUS.

The Times' Dublin correspondent says dismay followed the news of the clash in which four special Ulster constables were killed, eight wounded and six made prisoner, and the leader of the Sinn Feiners, Matthew Fitzpatrick, shot dead. The provisional government was perturbed, as the affair dashed the high hopes based upon its amnesty proclamation and the British decision to release all prisoners held for offenses committed in England from Irish political motives prior to the truce in Ireland. Developments are awaited with the utmost anxiety.

There is some conflict in the accounts of how the shooting was precipitated. Irish republican army men at Clones and their sympathizers take the stand that armed and uniformed Ulster men had no right to enter Free State territory, and subjected themselves to arrest by so doing. It is pointed out that the Gaelic football players now in the Derry jail were arrested for a similar reason by the Ulsterites.

The account of the shooting from the same source is that Fitzpatrick approached the Ulster constables and ordered them to raise their hands, promising no violence if they surrendered. The only reply to this demand, it is said, was the shooting and killing of Fitzpatrick, and then the republican army men fired.

In Belfast, on the other hand, it is contended the rights of Southern Ireland were not infringed by sending the police from Belfast to Enniskillen by train, although the line passes for a few miles through Free State territory. Northern police are declared to have traveled that route on Thursday and Friday without molestation or protest, either locally or from the provisional government.

Against this, it is maintained by the Republican army supporters that knowing the state of tension on the frontier, the Belfast authorities should have ordered the police to detrain on reaching the border. Regarding the kidnaped Ulster men, the Times' Dublin correspondent reiterates that the provisional government is doing its utmost to procure their release, but says it seems to have been met with flat defiance from the Irish Republican army in county Monaghan, who will only agree to exchange these Unionists for the football players in Derry.

The Morning Post's Dublin correspondent, while declaring that Griffith and Collins mean well, asserts that Irish public opinion has decided the de Valeraites are on top.

CHICAGO MESSAGES.

Collins has received a message from Chicago which says:

"At a meeting of the presidents of sixteen councils in the Second Congress District, representing over 18,000 members, expression of opinion was unanimous for majority rule in Ireland, as in the United States, and for the support only of a government which received the sanction of the Irish people."

Mr. Collins received another message from Chicago saying that the Michael O'Hanrahan council of the American Association for the Recognition of the Irish Republic, with a membership of more than 3000, greets him and pledges support of the government chosen by the Irish people.

SHERIFF SHORN OF ALL POWER.

Too Lenient in Arrest of Lawbreakers, Say Investigators.

[BY A. P. NIGHT WIRE.]

NEBRASKA CITY (Neb.) Feb. 13.—E. H. Fisher, Sheriff of Otoe county for the last ten years, has been shorn of power and Charles Guda, candidate for Sheriff on the Democratic ticket in the coming State election, has been appointed deputy-in-chief of the Sheriff's office, and given practically absolute control as a result of findings of a committee composed of county commissioners, ten business men and military authorities, who announced that Fisher was too lenient in apprehending law breakers during the recent packing-house strike.

BRYAN SILENT ON SENATE CANDIDACY.

[BY A. P. NIGHT WIRE.]

MIAMI (Fla.) Feb. 13.—William Jennings Bryan, who for some time has made his home and legal residence here, was silent today when questioned in regard to the report that he would be a candidate this year for election to the United States Senate from Florida.

When asked to confirm or deny the report he said he would "issue a statement soon." The term of Senator Park Trammell will expire March 3, 1923, and it is understood he will seek renomination and election to succeed himself. His present term is his first.

CAUSE FOR CELEBRATION.

[BY A. P. NIGHT WIRE.]

STAR CITY (W. Va.) Feb. 13. John W. Disenberry of Star City, aged 70, today is celebrating the birth of his seventeenth child. At the age of three score and ten he is in excellent physical condition and works eight hours each day as a carpenter. The seventeenth child was born yesterday to his second wife, who is aged 40 years.

EVERY MORNING IN THE YEAR. Los Angeles Times
The Times Building, First and Broadway.
90c per Month | DELIVERED BY CARRIER | Single Copies, 5 Cents
By Mail, in Postal Zones 1 to 4, including California, Arizona, Nevada, Oregon, Washington, Yearly, $10.00; Monthly, $1.00. In Zones 5, 6, 7 and 8, including Colorado, Utah, New Mexico, Texas, Oklahoma, Kansas, Nebraska, Missouri, Iowa, Minnesota, Wisconsin, Illinois, Michigan, Indiana, Ohio, Kentucky, Tennessee, Mississippi, Louisiana, Arkansas, Alabama, Georgia, Florida, South Carolina, North Carolina, Virginia, West Virginia, Pennsylvania, New York, Vermont, New Hampshire, Maine, Massachusetts, Rhode Island, Connecticut, New Jersey, Delaware, Maryland, District of Columbia, Alaska, Hawaii, Philippine Islands, Panama Canal Zone, United States, Canada and Mexico, Yearly, $18.00; Monthly, $1.50.
Entered as second class matter, Dec. 4, 1891, at the Postoffice at Los Angeles, Cal., under the Act of March 3, 1879.
TUESDAY MORNING, FEBRUARY 14, 1922. VOL. XLI.

DENBY POINTS OUT DANGERS.

(Continued from First Page.)

upon the committee that his recommendations were absolutely necessary for the welfare of the Navy and the country. He proposed a reduction of 16,000 enlisted men, 6400 to be released by placing 100 destroyers out of commission, and $600 to be cut off in contemplated economies at shore stations. These cuts, he said, would effect a saving of $30,000,000.

"If it is found at any time," said the Secretary, "that we can dispense with more men, with due regard to the proper insurance of the United States against that possible attack from which even treaties do not absolutely guarantee us, the men will be withdrawn and the ships disposed of.

PROTECTION NEEDED.

"I make these recommendations in the most earnest belief that the United States needs the protection that the Navy we have proposed will give under present world conditions.

"It is not in any sense a Navy for aggression that is asked for; it is a Navy for protection and to discharge the many missions not connected with war and required by our government at all times."

Secretary Denby sought to convince the committee that it is not easy to get back to normalcy from the vast naval expansion occasioned by the war. To do so, he outlined the Navy at its peak and reductions already made since the war.

"We had in the service Dec. 1, 1918," he said, "10,890 regular and temporary officers and 21,618 reserve officers, a total of 32,508 officers, and 213,451 regular enlisted men and 167,292 reserves, a total of 480,723 enlisted men, and 1362 vessels. There were still on the ways a great number of ships, most of which have been completed and added to the Navy list. The personnel has been reduced from that figure on Jan. 1, 1922, to 8162 total commissioned officers and 100,999 men. The number of ships has been reduced from 1862 to 900. Naturally a contraction so great has not been accomplished without the utmost difficulty, and we still are wrestling with many of the problems left by the war.

CONFERENCE RESULT.

"The attention of the world has been focused upon the great conference recently closed which had for its purpose the limitation of armament. The net result of that conference was that Great Britain and the United States are each to have in their navies 525,000 tons of capital ships; Japan 315,000 tons, and France and Italy 175,000 tons each. These figures are to be reached and maintained after the obsolescence of certain ships and their replacement during the life of the treaty.

"The net result of the treaty is that Great Britain is to have twenty-three capital ships until, by obsolescence and replacement, she comes down to the same tonnage as the United States; the United States eighteen capital ships, and Japan, ten. The treaty made no provision for control by tonnage or otherwise of auxiliary combatant craft, making in regard to such auxiliary craft only the limitation that no ship shall be built exceeding 10,000 tons displacement or have guns exceeding 8-inch caliber.

"It is quite clear that the Navy, both in enlisted and commissioned personnel, is undermanned today, the total personnel consisting of 300 enlisted men.

"Theoretically, upon ratification of the treaty, the present Navy of the United States is regarded as the minimum [illegible] safety."

Mr. Denby pointed out that the thirty-four ships now under construction [illegible] pleted the Navy would vessel other than the capable of making five knots an hour. "In other words," he said, "we shall have an empty hull; there is no guarantee of completion of these ships, that the work will proceed them with rapidity until finished."

Chairman Butler [illegible] know if Mr. Denby [illegible] that war was [illegible] result of the Arms [illegible]

"I am absolutely [illegible] the Secretary replied, [illegible] other nations [illegible] armament we could [illegible] about it for [illegible] words, the ships disposed of first."

MANAGING EDITOR OF P.I. [illegible]

[BY A. P. NIGHT WIRE.]

SEATTLE (Wash.) Feb. 13. Harry Gardner Bullen, managing editor of the Post-Intelligencer, was stricken [illegible] office here tonight and [illegible] medical assistance was summoned.

free private car tours to the valley of a thousand vistas

—five delightful hours.

—see the real Southern California!

—a typical Spanish luncheon free.

Ho, for a glorious half-day in the wonder valley of the far-famed Verdugo Hills! Up on the highlands of Glendale—the fastest growing city in the State.

Go and see why over $1,000,000.00 worth of choice foothill sites have been sold here at prices ranging from $1000 upward. The lowest priced high-grade foothill property suburban to Los Angeles. F. P. Newport Co., 206 Central Bldg., Southwest Corner Sixth and Main Streets. Phones: 60175, Main 4792. Tract office on property open every day. Glendale office, 115 West Broadway. Excursion every day except Sunday and Monday—leaving our office at 11 a.m. sharp. Come early and bring your friends.

USE THIS COUPON

Complimentary Tour to Verdugo Woodlands
Including Spanish Luncheon Any Day Except Sunday and Monday
Leaves Our Office at 11 a.m. Sharp.
F. P. NEWPORT COMPANY
206 Central Bldg., 6th and Main Sts.
Phones: 60175; Main 4792.
Times 2-14

See Glendale and Tropica | See the valley of 200 vistas | See the 115 yr. old adobe | See the running streams | See the historic Gen Fremont Oak

The Wiley B. Allen Co.

Better Even Than a Master's Playing!

"Impossible," you say—"nothing could surpass the playing of a Gabrilowitsch, a Paderewski or a Bauer"—

—But wait!

—Just listen day after day to the playing of even the greatest master, and you'll soon long for self-expression—you'll soon long to get at the keyboard yourself and put some of your own emotions into play.

—And that is just why the Solo Carola is better even than a master's playing.

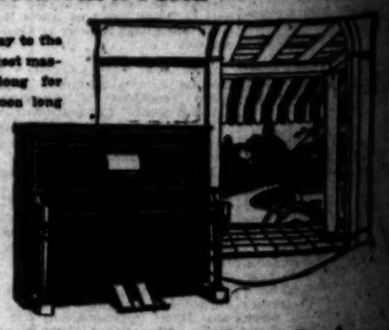

The SOLO CAROLA

gives you the playing of the masters—absolutely true to life—and MORE—its *humanly operating* principles makes possible a more *satisfying* reproduction of the playing of great artists than has ever been possible before.

Let us prove this to you. Come in and hear the Solo Carola.

You can easily own one on our convenient terms.

Wiley B. Allen Co. 416-418 So. Broadway

Your Name ..... Address .....

Send this ad with your name and address for full information.

1922—Spring Woolens—1922

Business Men and Their Clothes

BUSINESS men recognize the advantage of extra trousers—they enjoy the convenience of having a freshly pressed pair ready.

And they also appreciate the economy due to their being worn alternately, which practically doubles the life of a suit.

This convenience and economy have made extra trousers popular, and right now you have an opportunity to secure the largest number of the year, due to our special sale at

Suits with Extra Trousers $55, $60, $65 and up

See Our Windows

NICOLL The Tailor
Wool Growers' Guide
539 West 6th Street
Pacific Mutual Building

Good clothes assure your appearance — thereby fortify your self-confidence.

MANAGING EDITOR OF P.-I. STRICKE

[BY A. P. NIGHT WIRE]

SEATTLE (Wash.) Feb. 1... Harry Gardner Nichotas, ... ing editor of the Post Intel... was stricken suddenly in his office here tonight and died before medical assistance could be summoned.

SHOWS DANGER.

Mr. Denby pointed out that the thirty-four-knot ... now under construction ... pleted the Navy would have ... vessel other than the ... capable of making even ... dve knots an hour.

"In other words," he said, "we shall have no scouts. ... there is no question as to the ... pletion of these vessel ... that the work will proceed ... them with rapidity until they ... finished."

Chairman Butler wanted to know if Mr. Denby felt ... that war was less probable ... result of the Arms Conference.

"I am absolutely certain of ..." the Secretary replied, "but ... other nations have reduced ... armament we ought not to ... about it too rapidly. In ... words, the treaty should be ... fied first."

minimum required for ... safety."

Columbus was ... to see the U.S.A. ... his long trip.

And when he ... throw a rope! A ... strike for him.

LUCKY STRIKE

When we discovered ... toasting process ... ago, it was a Lucky ... for us.

Why? Because ... millions of smokers ... the special flavor of ... Lucky Strike Cigarettes ... because

It's Toasted

★—which seals in the delicious Burley flavor

And also because it's ... by the American Tobacco Co.

...len O.

Than a ...aying!

...rprises the playing of ...r"—

...AROLA

...olutely true to life—but ... makes possible a more ... great artists than has ...

...the Solo Carola.

...erma.

...C 416-418 So. Broadway

(Timey 2-14-22)

ROSE SALE

...Short Time Only at HALF PRICE or Less

Two-year-old, field-grown, ever-blooming bush plants and climbers. Planted now, they will bloom this spring and through the year. A partial list of varieties follow. 25 Cents Each or $12 a Hundred.

Bush Plants

RED	YELLOW
American Beauty	Theresa, orange
Bladley	Ed Harriett, coral
Pape Gontier	Sunburst
Hoosier Beauty	Duchess of Wellington
Radiance	
Gen. McArthur	Mrs. A. R. Waddell
Gen. Jeneson	Tipperary
Gruss an Teplitz	Lady Hillingdon
Etoile de France	Marechal Niel
Crimson Queen	Mrs. Aaron Ward
Black Prince	Old Gold
Edward Mawley	Antoine Rivoire
PINK	Yel. Cecil Brunner
Maman Cochet	
Ophelia	
Edith Part	WHITE
Winnie Davis	Killarney White
Caroline Testout	K. A. Victoria
Killarney	British Queen
Clara Watson	William R. Smith
Count of Gosford	Frau K. Druschki
Radiance	Wht. Maman Cochet
Jos. J. L. Mock	and 20 others.
Mme. A. Chatenay	
La Detroit	
La France	

Also 20 Varieties of Climbers.

Out-of-City orders add 20 cents extra to total order to help pay packing and parcel post.

SO. CALIFORNIA ROSE CO.
Los Angeles

EVENING CLOTHES

...your head now rely entirely upon Jack Bean to supply ... with the newer ideas in correct attire for Formal ... of formal evening events. Jack Bean is regarded ... one of the country's leading authorities on such ... and his stock of dress accessories, haberdashery and Full Dress and Tuxedo suits reflect the latest ... fashion.

Jack Bean's
Full Dress & Tuxedo Shop
309 LOEW'S STATE BLDG.
LOS ANGELES

...TAL SECTION IN CONNECTION.

Paulais
...Broadway
Jewelry
Candies for
Washington's Day
...to order or tomorrow.

California Title Insurance Co.

WHY COUGH AND COUGH AND COUGH?

ARE you going to let it stick and become a chronic condition?

Of course not! Not when you know you have a preparation like Dr. Bell's Pine-Tar-Honey to loosen it up and so allow Nature to rid you of it.

This preparation is second to none for its soothing, relieving effects. Coughs, colds and bronchitis, quickly relieved by Dr. Bell's Pine-Tar-Honey. Keep it on hand. All druggists. 30c.

Dr. Bell's Pine-Tar-Honey for Coughs and Colds

BONUS MEASURE PROVES JONAH.

Congress Seems Stumped Over Financing Plans.

Attitude of Administration May be Known Today.

Senate Committee Marks Time; Borah Attacks Bill.

[BY A. P. NIGHT WIRE.]

WASHINGTON, Feb. 13. — The position of the administration as to how the soldiers' bonus should be raised may be made known to Congress tomorrow. President Harding and Secretary Mellon had a conference today and were understood to have discussed the question.

Two plans have been suggested by members of Congress charged with the reporting of bonus legislation. One by Republican members of the House Ways and Means Committee contemplates special taxes, while under the other, put forward by Chairman McCumber and Senator Smoot of Utah, ranking Republican on the Finance Committee, short-time treasury notes or bonds would be issued during the time that the cash payments were made to the former service men.

MELLON'S VIEWS.

After the White House conference today it was indicated in some administration quarters that the Treasury Secretary held the same views with regard to issues of notes or bonds that he expressed in his recent letter to Chairman Fordney of the Ways and Means Committee. On the other hand, Congressional leaders said opposition to the levying of additional taxes at this time was increasing.

It was understood that the tax program drawn by the House subcommittee met with instant opposition when it was presented to majority members of the Senate Finance Committee. Subcommittees were named to thrash out the matter and after a conference with Secretary Weeks, they were understood to have presented the two proposals to the President.

While the President was considering the matter the subcommittees marked time today. Senator McCumber said he expected to get the President's views tomorrow, but added that he was not advised as to how they would be communicated.

The bonus question was discussed today both in the Senate and House. Senator Borah, Republican, Idaho, brought up the subject in the Senate, declaring that the demands for a bonus for former service men who were not impaired physically or mentally as result of their war service might embarrass the government in taking care of wounded and disabled.

The Idaho Senator declared that $75,000,000,000 was a conservative estimate of what it would cost the government to care for all disabled men before the government's obligation to them would be discharged. He said that in his judgment it would be a matter of only ten years before Congress would be appropriating $1,500,000,000 annually for the necessities of disabled men.

URGES BEER TAX.

The bonus was brought before the House by Representative MacGregor, Republican, New York, who urged that the funds for it be raised by means of taxes on light wines and beer.

Senator Edge, Republican, New Jersey, in a formal statement, declared that while he had not yet taken a final position on the bonus legislation, "if the billions necessary to pay the proposed bonus are to be raised through further taxation upon business and industrial enterprise, then I am against it, and in my judgment we are simply putting off just that much longer a resumption of industrial and business activity necessary to lessen present unemployment."

"If Congress would adopt as the method of raising revenue," he added, "a general sales tax so that everybody, rich and poor, according to their expenditures, would thus pay their proportion and equally as important, the policy of the sales tax would thus be placed on the statute books so that it could be used for obtaining necessary governmental revenue in the future and permit Congress to cut down the high surtaxes and business taxes already paralyzing business energy, there might be more justification for passing the bonus bill."

Wales Near Death When Pony Falls.

[BY CABLE AND ASSOCIATED PRESS.]

LONDON, Feb. 13.—The Prince of Wales narrowly escaped injury at Gwalior, Central India, last Saturday, when his pony reared and fell backwards, says a dispatch to the London Times today from its correspondent who is with the Prince on his Indian tour. The Prince was knocking the ball about the pologrounds, riding a pony which objected to approaching a dead ball. The pony reared and fell but the Prince was able to slip from under his mount and was only slightly shaken.

That same afternoon he rode in four races, finishing respectfully third, fourth and unplaced.

NEW WATER SUPPLY SERVICE IN PHOENIX.

SYSTEM COST TO THE CITY $1,500,000; VERDE RIVER USED.

[EXCLUSIVE DISPATCH.]

PHOENIX (Ariz.) Feb. 13.—Phoenix today has its new Verde water supply, the flow approximating 7,000,000 gallons of soft water or about present requirements. The full supply will be twice this, under a pressure 50 per cent greater than now known.

There has been delay till the bacterialogical tests showed relative purity better than from the city well system, or two bacteria per cubic centimeter.

The new system has been seventeen months in construction and has cost $1,500,000. It includes thirty miles of Redwood pipe-line from the Verde River, cement infiltration and intake works and replacement of miles of heavy service pipe.

THE WORLD'S NEWS IN SPANISH

For the benefit of the many Spanish-speaking friends of The Times and the many students of that tongue in Los Angeles, The Times presents herewith a digest of the most important news of the day in Spanish. A working knowledge of correct everyday Spanish is an asset of immense value, especially in the Southwest, as is indicated by the fact that public and private Spanish instructors have more than 15,000 pupils in Los Angeles alone.

Para beneficio de los muchos amigos de habla castellana que tiene el Times, así como también para ayudar a los estudiantes de este idioma en Los Angeles, el Times tiene el gusto de ofrecerles una serie de noticias importantes de última hora, en español. El conocimiento de este idioma, expuesto en una forma sencilla, usando frases de uso diario, es de gran valor, especialmente para los residentes del suroeste del Estado. En esta ciudad actualmente hay más de 15,000 personas que se dedican al estudio de la lengua española.

NOTAS TELEGRAFICAS.

ROMA, febrero 13.—Se cree que el Papa Pío XI. convocará su primer consistorio el mes próximo; en esta ocasión se crearán cuatro cardenales, dos franceses y probablemente dos americanos.

El Presidente Sr. Obregon Está Enfermo Según Reportes.

CIUDAD DE MEXICO, febrero 13.—Rumores aparatosos se esparcieron por la capital ayer, dando noticias que el Presidente Sr. Obregon estaba gravemente enfermo con pulmonía pero cuando se investigó en el castillo de Chapultepec se obtuvo la feliz noticia de su gran alivio.

Revolución en México.

CIUDAD DE MEXICO, febrero 13.—El presidente municipal de Pátzcuaro, Michoacán, con treinta seguidores, se ha revolucionado contra el gobierno. No se han reportado bajas, aunque en efecto los revoltosos comenzaron su movimiento con gritos de "Muerte a Mugica."

El secretario actual de guerra Sr. Serrano notificó hoy que el alzamiento fué simplemente un episodio local.

WASHINGTON, febrero 13.—A causa de la lucha actual entre mineros de carbón y operadores se teme habrá una carestía de éste combustible. El gobierno espera con gran interés el resultado de la conferencia entre los mineros unidos la cual tendrá lugar en Indianapolis mañana.

NOTAS LOCALES.

Vías Subterráneas Son ya de Gran Necesidad.

En una reunión que tendrá lugar hoy promovida por la Comisión de Tráfico de Los Angeles, el ingeniero mayor Sr. Osborne, perteneciente al Departamento de Utilidades Públicas, dará una explicación sucinta del trabajo llevado a cabo por dicha comisión con el objeto de aliviar el problema difícultoso del tráfico. Uno de los primeros pasos que se deben andar es remover inmediatamente los tranvías de la cía. Pacífico Eléctrica y edificar un subsuelo, entonces se obtendrá un servicio rápido en la sección de Hollywood, así indicó el Sr. Osborne, este medio de acarreo también aliviará el valle San Gabriel como también las playas.

De Condiciones Húmedas.

De regreso de un vuelo en aeroplano el cual lo transportó sobre Los Angeles el Dr. Ford A. Carpenter, anteriormente meteorólogo del departamento del tiempo de los Estados Unidos en esta ciudad, manifiesta ser esta la estación más cercana a ser perfecta hablando de condiciones húmedas, en doce años. Debajo de nosotros dijo el Dr. Carpenter, el terreno aparecía como una esponja húmeda. Encontramos lagos, pantanos y riachuelos hasta donde llegaba la vista. Muy pocos de éstos han aparecido anteriormente. Cada milla de terreno que atravesábamos podíamos ver clárame nte algun espejo que no era otra cosa sino un pequeño riachuelo.

El Caso de Taylor.

Para borrar el estigma arrojado sobre Hollywood en meses recientes por medio de una campaña de noticias impresas donde depictaban la preciosa ciudad como si fuera una guarida de iniquidades, un rondel de vicio y un agujero hediento de victimas de drogas, la Cámara de Comercio de Los Angeles ha tomado a su cargo el aliviar estas condiciones degradantes y elevar a esa bella ciudad al sitio elevado que le pertenece. Hubo una reunión donde asistieron miembros de la Asociación de Productores, El Dorado de los escritores de la Sabana y también de la Asociación de Publicadores de Los Angeles. Se echó un voto unánime eligiéndose un comité para que al efecto preparen un edicto dando publicidad a las condiciones que actualmente existen en verdad en dicha localidad Hollywood. Se llevará a que el Sr. Alcalde de su aprobación, y también será presentada a la Cámara de Comercio, Concilio de la Ciudad, y a otras varias asociaciones, con el objeto de publicarlas por todo el país y de este modo remediar el daño causado a este bello distrito por varios enemigos tenaces.

DEPORTES.

Boxeo.

Ad Rubidoux y "Dinamita" Joe Murphy están anunciados para boxear en el acontecimiento principal en la arena de Vernon esta noche.

Carrera de Automóviles.

Ayer se comenzaron las prácticas para la carrera de 250 millas que tendrá lugar el día 22 de febrero. Los ensayos se llevan a cabo en el velódromo de Beverly.

Natación.

El Duque Kahanamoku, campeón de natación Hawaiano del mundo, ayer perdió su rango como amateur. El A.A.U. dió el decreto de que el duque al haber firmado un contrato con el cinematógrafo había perdido por consiguiente su rango de amateur.

Baseball.

"Frijoles" Reardon y Jack Carroll son los dos nuevos umpires escogidos por el Presidente William H. McCarthy para suceder a Phyle y Croter en La Liga de la Costa del Pacífico.

GEORGIA NEGRO LYNCHED.

[BY A. P. NIGHT WIRE.]

ELLAVILLE (Ga.) Feb. 13.—Will Jones, a negro, was lynched near here today after he had been suspected of shooting two white farmers last night.

AUSTRIAN CROWN RISES.

[BY CABLE AND ASSOCIATED PRESS.]

VIENNA, Feb. 13.—The full effect of the British loan of £2,000,000 to Austria was reflected in the exchange market today when the crown rose to 6000 to the dollar and other values rose equally.

For Colds, Grip or Influenza and as a Preventative, take Laxative BROMO QUININE Tablets. The genuine bears the signature of E. W. Grove. (Be sure you get BROMO.) 30c.

Style and Fit count like everything in Full Dress or Tuxedo Suits

Buy Now at Great Reductions

Billie Woolf
"The Full Dress Man"
Merchants Nat'l Bank Bldg.
Second Floor—Sixth and Spring
Westf a Bean

AMENDMENT BY ASQUITH IS DEFEATED

House of Commons Refuses to Indorse Criticism of Government.

[BY CABLE AND ASSOCIATED PRESS.]

LONDON, Feb. 13.—Former Premier Asquith speaking this afternoon in the House of Commons on the resumption of debts, in reply to the speech from the throne, moved an amendment expressing regret that the extravagance of the government had imposed on the country a pressing burden of taxation and that it had been unable to make a definite promise that taxation would be reduced in order to stimulate trade and decrease unemployment. The Geddes report, on possible government economy, he said, had justified the change contained in his amendment.

Mr. Asquith compared the pre-war expenditure of the army and navy—£80,000,000 to this year's estimates of £170,000,000 and remarked that the only thing that "unhappily marred the gratification at the most remarkable gathering in Washington," was the question of "land armaments which was excluded from consideration."

Austen Chamberlain, the government leader, stated that the Admiralty memorandum on the Geddes report was issued with the approval of the government. He foreshadowed the publication of similar memoranda from other departments.

Mr. Asquith's amendment was defeated 241 to 92.

Strained Eyes Corrected

YOUR EYES EXAMINED GLASSES COMPLETE $2.65

¶ *Other* glasses in *proportion*. I make some of the *most expensive glasses worn*, but the *Best of All* is the *Good Correction I Give You.*

¶ If your eyes are *Strained* they require *specially Ground Glasses* to retain their *Freshness* and *Brilliancy*. Don't *squint* and *suffer* from *headaches* and *nervousness*. *Properly fitted lenses* may change your *Character*. *My method* of fitting is *so easy and Scientific*. No "drops" used.

¶ You might *just as well* have your glasses *fit Properly* and *well made* so as to *Conform* to the *Natural Eye*. Let them *Reflect Eye Comfort* and *Ease*. You'll be happier than to be wearing *"any old kind of a glass."*

C. N. HOPKINS, M. D.
Eye, Ear, Nose and Throat Specialist
Suite 201 Homer Laughlin Bldg.
315 South Broadway Phone 13079
Hours: 9 to 4. Wed. and Sat. Eves, 6 to 7

Geo. J. Birkel Co.
446-448 BROADWAY
Los Angeles, Cal.

Headquarters FOR Q. R. S. Duo-Art P.O.P. Mel-O-Dee

Player-Piano Music Rolls

At the Birkel Company you will find a complete library of the newest releases of these popular makes, as well as the standard numbers and the immortal classics.

This department is maintained for the convenience of the owners of all makes of player pianos. It is always ready to serve them in the selection of a well-balanced library for their homes. You need feel no hesitancy in having any rolls played for you. We are at all times glad to play any roll in our immense stock.

Player Roll Cabinets

As an ideal filing cabinet for player rolls, we suggest one of these beautiful console cabinets which may be had in oak or mahogany and which are variously priced from $36.50 to $138.

Geo. J. Birkel Co.
"The Steinway House"
446-448 SOUTH BROADWAY

INVEST
And make good profits on
GLENDALE VINEYARD LOTS
Call or Phone Pico 1912.
Gordon L. Freeman, Inc.
220 C. C. Chapman Bldg.

Windsor Square
Wilshire's
Highest Class—Lowest Priced
Residence Property
R. A. ROWAN & CO.
800 Title Insurance Bldg.

Open Daily, 9:30 a.m. to 7 p.m.
Sunday, 10 a.m. to 1 p.m.
Established in Los Angeles 30 Years.
FOO & WING HERB CO., Inc.
963 South Olive Street. Phone 60351.
T. Foo Yuen and Son, Managers.
Chinese Herbalists.
32 Years in Present Location.
YOU ARE INVITED TO CALL.

AUCTION SALES
Before the hammer is competition, with cash offers. Your property should be handled by an experienced sales.
S. E. HOLLAND,
General Auctioneer—Over 5 Years' Reputation
1548 W. Washington Ave., near Flow. Phone 72078.

ON APPRECIATION

DURING THE PAST FEW WEEKS THERE HAS COME TO US MOST AMAZING AND GRATIFYING EVIDENCE OF THE EXTENT TO WHICH THE MEN OF LOS ANGELES HAVE FAITH IN ALEXANDER & OVIATT MERCHANDISE.

ON JANUARY 9TH WE ANNOUNCED THAT WE WOULD HOLD A SALE IN ORDER TO RAISE $100,000 CASH IN 30 DAYS. IN OTHER WORDS, WE WANTED TO REDUCE OUR STOCK, NOT ALONE TO GET THE CASH, BUT SO THAT WE COULD PRESENT NEW THINGS FOR YOUR APPROVAL.

WE WISH TO STATE THAT THE SALE WENT FAR BEYOND OUR EXPECTATIONS.

FOR THIS RECOGNITION OF THE SOUNDNESS OF THE BASIS ON WHICH THIS BUSINESS WAS BUILT, WE ARE TRULY AND DEEPLY GRATEFUL.

THIS BUSINESS HAS GROWN BECAUSE OF FACTS—NOT BECAUSE OF STATEMENTS.

IT WILL CONTINUE TO GROW AND PROSPER ONLY SO LONG AS BY CONTINUOUS HARD WORK AND INCREASING WATCHFULNESS, WE ARE ABLE TO PRESENT ALWAYS THE NEWEST MODES FOR MEN AND WE ARE CONTENT WITH A SMALLER PROFIT THAN WOULD BE POSSIBLE TO A BUSINESS OF LESS VOLUME.

WE THANK YOU FOR THIS EVIDENCE OF FAITH IN ANY STATEMENT COMING FROM THIS HOUSE.

Alexander & Oviatt
HILL STREET AT SIXTH

London Office
54 New Bond St

Paris Office
10 Rue Sainte Cecile

The Times Free Information AND Resort Bureau

CORNER FIRST AND BROADWAY

is for the accommodation and benefit of persons seeking interesting routes of travel, desirable hotels and rest, recreation and recuperation at the seashore or in the mountains. Particulars are furnished by competent attendants and by correspondence to the general public regarding rates and attractions of railroad and steamship lines, hotels and pleasure and health resorts. Descriptive circulars and transportation literature are kept on hand for inspection and distribution. This service is absolutely free. Literature may also be obtained at the Times Branch Office, 417 South Spring Street. Phone: Pico 760; Automatic 50221.

Resorts

Youth's in the air—in every breath of sunshine—these out-of-door, sparkling days in Yosemite, close at hand.

Come up and play, and take away a heartful of merry memories. Exquisite in all seasons, Yosemite is never more beautiful than in Winter. You will find your kind of recreation, and your kind of people.

Hotel accommodations are completely comfortable. For further information and reservations, address

YOSEMITE NATIONAL PARK CO.
Paul L. Beaman, General Agent
511 So. Spring St. Los Angeles Tel. 130-09

Sentinel Hotel $4 to $5 a day—American Plan.
Glacier Point Mountain House $6 a day—American Plan.
Both open all winter.

The Famous
400 Rooms **HOTEL GREEN** 400 Rooms
Beautiful Surroundings AT PASADENA Endless Diversion

European Plan—From $2.50
American Plan—From $6.00

30% Reduction in Rates Below Last Season
At the Green, Maryland and Huntington Hotels

The Maryland 600 Rooms American Plan
The Huntington 600 Rooms American Plan

Privileges Splendid Pasadena Golf Club
Social Gaieties—Music—Dancing—Picnicking
Horseback Riding—Golfing—Tennis

Ten Miles from Los Angeles—25 Minutes by Motor or Electric Car

Max Fisher's Famous Orchestras at All Three Hotels

CALIFORNIA HOTEL COMPANY
J. B. Coulston, President. Telephone Fair Oaks 4000, Pasadena, Cal.

"The Riviera of California"
HOTEL DEL MONTE
CENTER OF EVERYTHING WORTH WHILE

—370 miles north of Los Angeles on Monterey Bay. Golfing and Polo on championship courses and fields, tennis, fishing, hunting, horseback riding. Noted for its delightful winter climate. Include Del Monte on your trip. Write for booklet of winter sports.

CARL S. STANLEY, Manager.
DEL MONTE, CAL.

Special Beach Rates Now In Effect
—Our special winter rates now in effect permit a saving of
30% TO 50% BELOW EARLY SEASON RATES
—Delightful winter climate. Band concerts daily. Finest bathing in Santa Monica Bay District. 14 miles from Los Angeles. European Plan, with dining-room in connection. Beach resort attractions of every kind. Phone or write for information or literature.
MERRITT JONES HOTEL Marine St. at Speedway, Ocean Park, California.

OMAR'S "GARDEN OF ALLAH"
SANTA BARBARA'S UNIQUE PERSIAN HOTEL
SAMARKAND
Set on its own hill of thirty acres, amid a riotous bloom of flowers, overlooking Mountains and Sea. Ten minutes from Beach and Golf Links. Fifty bridal suites. Cuisine of peculiar excellence. 3½ hours by train or motor from Los Angeles. Special rates now. For booklet and information, address
CHARLES BEDELL HERVEY, Calif.

El Encanto Hotel and Bungalows, Santa Barbara
In the Sun Belt of Santa Barbara, California. 500 feet above sea level on the Riviera, overlooking city, ocean and distant islands. Cat line within block. Fifteen minutes to Beach and Golf Links—All Green Modern Golf Course. Tennis and Riding connected with hotel. Milk, Cream and Butter from our own dairy. Vegetables from our own gardens. No frozen meats nor poultry used. Tariff Moderate—Special Rates for Long Stay. Charles H. Madison, Mgr.

PECK JUDAH HAS MOVED NOW AT 732 S. Spring St.

San Francisco Hotels
SAN FRANCISCO CLIFT

When next you come to San Francisco make your reservations at the Clift at our expense. You will like the reasonable prices of the Clift and the character and excellence of the accommodations.

HOTEL GEARY at TAYLOR

WHEN VISITING IN SAN FRANCISCO
Stop at the
SOMERTON HOTEL
On Geary St., Just off Union Square. Close to everything worth while. Rates: Rooms without Bath, $1.50 per day. Rooms with Bath, $2.00 per day. Reservations should be made in advance.
Management of Joseph Goldie.

WHEN YOU GO TO SAN FRANCISCO
STOP AT THE HOTEL STEWART
On Geary St., just off Union Square, close to best stores, cafes, theatres. Good accommodations at moderate rates. Best known meals in the United States. Breakfast, 35c, 45c, 75c; Lunch, 65c, (Sundays, 75c); Dinner $1.00, (Sundays, $1.50). Municipal car passes door. Direct bus route traffic and steamers. Advise making reservations in advance.

ALEXANDER HOTEL
Adjoining St. Francis Hotel—Geary Street above Powell
SAN FRANCISCO
12-story — Absolutely Fireproof — Class "A" Building.
Center of shopping and theater district. Restaurant in connection.
RATES: $1.50 per day up, special weekly and monthly rates.
Take Municipal Cars A, B, C or D, direct.
Entirely Remodeled—New Management.

Resorts
Anchorage Park Inn
La Cadena Drive
Riverside, California
A home in an orange grove, 5 acres of orange trees, one mile from Post office, on car line. Phonograph rooms, all heated. Tennis court. Garage.
AMERICAN PLAN RATES
Single, $25 to $35 per week.
Double, $50 to $70 per week.
Phone 718.

Resorts
MORGAN HOTEL 8th and Hope Streets. Rooms with or without bath—rates reasonable—Phone Bdwy. 1435.
IN THE BUSINESS DISTRICT.

Boating; bathing; fishing; dancing; golf; yachting. On Newport Harbor. Low rates at home and apartments during the winter season. Before the Santa Ana, or take P. E. cars (Newport Line), Sixth and Main Sts.
BALBOA ALL-YEAR PLAYGROUND

BRENT'S MOUNTAIN CRAGS
100 Minutes from Broadway. A delightful resort in the Santa Monica Mountains. Picnic grounds, swimming pool, restaurant. Reasonable rates. Downtown office, 730 S. Main St. Phone 10466 or Main 7736. Ask for Mr. White.

Camp Baldy YEAR-AROUND Resort
P. O. CAMP BALDY, CALIFORNIA
Folders at all Information Bureaus

Mt. Lowe Mile High Year 'Round Resort
World's Greatest Mountain Scenic Trolley Trip

THE PALMS
American Plan. 421 WEST ADAMS STREET. Residential District.
Los Angeles. Telephone 22138.

SILVER PEAK GUEST RANCH
HOTEL AND BUNGALOWS
At Walnut, Cal., 24 miles from Los Angeles—on the Valley Blvd. Steam heated; every convenience; luxurious apartments; rates from $4 per day up—American Plan. For table reservations telephone Pomona 9th. 28.

Venice THE PIER OF THEM ALL Venice
DANCING EVERY EVENING

ELSINORE HOT SPRINGS
The Scenic Health Resort of California
The only Hot Springs in California not monopolized by any individual or corporation. Accommodations to suit your taste or finances. Information Elsinore Chamber of Commerce, Post-Inside or Times Information Bureau.

MIRAMAR To entertain friends most pleasantly Motor west on Wilshire to the sea For Luncheon, Dinner and Afternoon Tea At the Miramar.

Los Angeles Hotels and Apartments
Baltimore Hotel
Newly furnished throughout. Rates $1.00 per day and up. Absolutely fireproof.
8th and Los Angeles Sts.
Seymour Hotel Company, Inc.
Operators

San Francisco Hotels
HOTEL PLAZA

SEE AND ENJOY the Fascinating points of interest in and around SAN FRANCISCO
—Famous for its DELIGHTFUL WINTER CLIMATE. No trip to California complete without a visit to its historic metropolis.
HOTEL PLAZA—with its central location on the sunny side of Beautiful UNION SQUARE, splendid appointments, moderate rates and excellent service—will appeal to you.
—EUROPEAN PLAN RATES FROM $2 PER DAY—
UNION SQUARE SAN FRANCISCO
CARL STOCKTON, Manager

OBSTACLES FOR FORD'S OFFER.

House Committee Seeks to Change Lease.

Auto King Refuses Any Modification.

Secretary Weeks is Studying Other Bids.

[BY A. P. NIGHT WIRE.]

WASHINGTON, Feb. 13.—Efforts of House Military Committeemen to exact a pledge for the manufacture of fertilizers during the 100-year life of the proposed contract by Henry Ford for purchase and lease of the government's properties at Muscle Shoals, Ala., failed today.

W. B. Mayo, appearing before the committee as the personal representative of Mr. Ford, declared the Detroit manufacturer was not willing to modify his offer in any of its existing provisions unless it was to clarify language only and not alter the plan itself.

ANOTHER FAILURE.

Committeemen also failed in their attempts during examination of Maj. J. H. Burns, chief of the ammunition division of the Army's ordnance department, to adjust differences of opinion between ordnance officers and those in the Judge-Advocate General's department, with regard to the Warrior power plant. Maj. Burns insisted throughout an extended interrogation that the government was obligated to sell that property to the Alabama Power Company or remove it from their grounds. He declared it could not be sold to Mr. Ford as a part of the Muscle Shoals project unless the government violated a contract with the company. Previously officers of the Judge-Advocate General's department had said the contract was unenforceable.

Statements by Maj. Burns that the Warrior plant was not essential to the Ford plan were countered later by Mr. Mayo, who declared the power supplied there was needed and Mr. Ford would demand a clear title to that unit as specified in his offer. This situation was regarded by several committee members as interposing a difficult obstruction to be overcome before they could return the Ford plan to the House for disposition by that body, while others declared they could see no solution at all unless the contract with the company was violated.

While the committee worked on the Ford offer at the Capitol, Secretary Weeks continued study at the War Department of the other offers he has on Muscle Shoals.

TO USE ALL POWER.

Mr. Mayo told the committee Mr. Ford intended to manufacture fertilizers in their finished forms and would not produce "exclusively their nitrate ingredients." He also declared that not more than 8 per cent profit would be imposed and that it was Mr. Ford's intention to deliver the completed product direct to the farmers, preventing their purchase by agencies which might buy them and possibly fix the price before they reached the farmers' hands.

Questions by several committeemen developed that it was Mr. Ford's intention to use all the power developed by the water projects and other plants for his own purposes at Muscle Shoals.

Jealous Man Slays Wife and Himself.

[BY A. P. NIGHT WIRE.]

RICHMOND, Feb. 13.—Samuel Right, 46 years old, shot and killed his wife, Emily, 39, in their home at San Pablo, near here, early today and then turned the weapon upon himself, inflicting wounds from which he died a short time afterward. Police believe Right to have been insanely jealous of his wife and attribute the shooting to this cause.

The bodies of Mr. and Mrs. Right were found by their son, Raymond, 10, upon his return from a dance. Right was said to have been an employee of the California Associated Raisin Growers of Fresno.

FIFTH OPERATION FOR PIN REMOVAL.

[BY A. P. DAY WIRE.]

PHILADELPHIA, Feb. 13.—Ten-year-old Louisa Offenstein of Wichita, Kan., in a few days will undergo her fifth operation for the removal of a pin lodged in her lung.

After the fourth attempt to extract the pin by surgeons in Wichita she was brought to the Jefferson Hospital here. The girl swallowed it while playing with dolls.

Steamships

CATALINA TWO DAYS $10

Including transportation, room over night and four meals at Hotel St. Catherine, ride on Glass Bottom Boat over Submarine Gardens, all included $10
Similar trip, with room and meals at Hotel Atwater, $8.50
One day trip, with luncheon and Glass Bottom Boat ride, $4.50

Tickets and Information:
6th & Main, Phone Pico M. L. A. 118
W. Ocean, Phone 932, Long Beach
148 E. Colorado, Phone P. O. 6 Pasadena

"In All the World No Trip Like This."

ROYAL MAIL to EUROPE
"The Comfort Route"

Goodfellowship abounds during the evening in the smoking room, lounging and chatting in big comfortable chairs before the open fire. Stewards ready and anxious to perform every service that will increase comfort. Be sure to travel on the famous "O" steamers of "The Comfort Route." Roomy cabins, homelike social rooms, wide promenade decks and a cuisine that gladdens the heart.

New York Cherbourg Southampton Hamburg

ORDUNA ....Mar. 2, Apr. 14, May 26
ORCADES ....Mar. 17, Apr. 28, June 9
ORBITA ....Mar. 31, May 12, June 23

THE ROYAL MAIL STEAM PACKET CO.
29 Post St., San Francisco.

Great White Fleet
Caribbean Cruise
FROM New Orleans, Feb. 24 to Mar. 17, New York, Feb. 16 to 23 thru Panama Canal, Panama, Costa Rica, Colombia, Guatemala. For booklets apply local ticket or tourist agents or Raymond & Whitcomb Co., Union Pacific City, 17 Battery Place, New York, or 321 St. Charles St., New Orleans, La.

To San Francisco
East, or West—ashore or afloat—you can't find better service, meals and accommodations than are included in all fares on the
YALE and HARVARD
Special round-trip rate $90. Two similar return limit. Through tickets to all points in the U. S. Sailings: 4 p.m., Monday, Wednesday, Friday, from R. A. Hatch, room 42 P. next morning. Special boat train leaves P. E. Station 3 p.m.
L. A. STEAMSHIP CO.
517 S. Spring. 63293; 63701.

Steamships
THE ADMIRAL LINE
PACIFIC STEAMSHIP COMPANY
TICKET OFFICE 321 S. Spring (Cor. 5th and Spring) Telephone Main 7283 or 12513
Long Beach Office, 115 West Ocean Ave. San Pedro, 114 West Sixth.
$25.00 Special Round Trip
SAN FRANCISCO
Via Largest and Finest Coastwise Steamship,
S. S. PRESIDENT
Sailing 10 p.m. Wednesday for San Francisco only, and 10 p.m. Sunday for San Francisco and Seattle.
PORTLAND $43.00 One Way, $80.00 Round Trip
DIRECT SAILING FROM LOS ANGELES EVERY SATURDAY

day after tomorrow Kansas City

and a few hours more brings you to St. Louis and Chicago via Santa Fe

with comfortable connections for Atlantic seaboard.

—5 daily trains—

Fred Harvey serves all the meals.
Pullman Sleepers via Grand Canyon.

Let me arrange all details of your trip.

G. T. GUNNY, Division Passenger Agent
334 South Broadway - Phone Broadway 6900
or
Santa Fe Depot - Phone Main 8200

Grand Canyon Line

Steamships
WHITE STAR
MAJESTIC 56,000 TONS Largest Steamer in the World
HOMERIC 33,526 TONS Now Palatial Steamers to Join
OLYMPIC 46,439 TONS
In Weekly Sailings New York to Cherbourg and Southampton

New York—Cherbourg—Southampton
Olympic ..... Mar. 11, Apr. 1
Homeric (new) ..Mar. 1, Mar. 25, Apr. 15
Majestic (new) ..May 26, June 17, July 8
New York—Liverpool via Queenstown
Baltic ..... Mar. 15, Apr. 19
Cedric ..... Feb. 26, Mar. 26, Apr. 23
Celtic ..... Mar. 4, Apr. 1, Apr. 29
Adriatic ..... Apr. 8, May 27
Mediterranean Vestpool
To Madeira, Gibraltar, Algiers, Monaco, Genoa, Naples, Athens, Alexandria for Egypt and the Nile.
Arabic ..... Mar. 8, Apr. 26, July 1

RED STAR LINE
N. Y., Plymouth, Cherbourg, Antwerp
Finland ..... Mar. 14, Apr. 18
Gothland ..... Mar. 28, ——
Kroonland ..... Feb. 28, Apr. 1, ——
Lapland ..... Apr. 4, May 13

AMERICAN LINE
N. Y., Queenstown, Plymouth, Cherbourg, Hamburg
Minneapolis ..... Mar. 4, April 15, May 17
Haverford ..... Mar. 18, ——
Mongolia ..... Apr. 26, May 31
Manoba ..... Mar. 30, May 2, June 7
Apply to Local Agents or International Mercantile Marine Co., 320 Market St., San Francisco.
130 Steamers—1,500,000 Tons.

UNITED AMERICAN LINES JOINT SERVICE WITH HAMBURG AMERICAN LINE
New York to Europe
LONDON via Plymouth
PARIS via Boulogne
HAMBURG
By large American-flag steamers Sailing from New York
S.S. RESOLUTE May 2, May 30, June 27
S.S. RELIANCE May 16, June 13, July 11
Also weekly steamers every Thursday New York to Hamburg direct. For special cabin and third-class passengers.
For rates and further information apply to
UNITED AMERICAN LINES, Inc.
General Office, 39 Broadway, New York.
126 N. La Salle Street, Chicago, or Local Steamship Agents.

AUSTRALIA
Auckland, Sydney, New Zealand
The Palatial Passenger Steamers
R. M. S. "Niagara" R. M. S. "Makura"
16,000 Tons 13,000 Tons
Sail from Vancouver, B. C.
For fares and sailings apply Can. Pac. Ry., 605 S. Spring St., L. A., or to Canadian-Australasian Royal Mail Line, 741 Hastings St. West, Vancouver, B. C.

Only 68 hours to Chicago 66½ to St. Louis

The GOLDEN STATE LIMITED, reaching Chicago 9:15 a. m., direct connection with trains for every direction.

Leaves Los Angeles 11:15 a. m.—a 6-hour train.

—also carries through sleepers daily for St. Louis and Minneapolis.

—the fast train eastward

Southern Pacific
Ticket Office—[illegible] Station—Central Avenue at [illegible]
Phone Main [illegible]

"every mile worth while"

Steamships
Back East by Sea via Panama Canal & Havana

Whether your trip east is one of business or pleasure you may make it a vacation all the way by sea. Comfort as to fare, accommodations and service. Attractive itinerary, including HAVANA and CUBA. All the delights and conveniences of a modern hotel. Only sixteen days from Los Angeles to Baltimore. Stopover privileges at Panama Canal and Havana, Cuba, permitted on all tickets. Delightful cruises and shore trips at small cost. Complete accommodations [illegible] of the world by water.

MATSON NAVIGATION [illegible]
Matson Building, 215 Market St., San Francisco, Cal.

Buckeye State will sail from Los Angeles for [illegible]

Thousands of Men
are seeking business openings in Southern [illegible] thousands of opportunities are seeking the right [illegible] brought together by means of the "Business Chances" in the TIMES Want-Ads.

The Los Angeles Times

TUESDAY MORNING, FEBRUARY 14, 1922.

SPORTS MOTORING FILMLAND DRAMA

OIE RAY SHATTERS WORLD'S DISTANCE RECORD OF LONG STANDING.

POMONA JUNIORS ANNEX INTER-CLASS TRACKFEST.

Third Year Athletes Have Easy Time at Claremont; Freshmen Finish Second.

[EXCLUSIVE DISPATCH.]

CLAREMONT, Feb. 13.—Piling up a grand total of 64½ points, the juniors easily won today's annual home field meet at Pomona College. The frosh placed second with 36⅓ points. The third-year men had everything their own way from start to finish, winning the opening event and placing in every event but the high jump. In all, the juniors grabbed eight first places and tied for another. The stellar work of the husky '23ers in the weight events spelled defeat for the other classes.

A very slow track made fast time impossible. However, it is doubtful if any startling marks would have been made as Coach Eugene Nixon hasn't got a world-beating track team this year and didn't expect any of his proteges to set the world afire at this date. The absence of Charley Daggs, who is laid up with bad legs, made the hurdle events very slow.

SOME THROW.

One of the features of the meet was the work of Charles Eaton, a frosh, in the javelin. This chap hurdled the long spear for a 162 foot trip, which is some throw considering that Eaton never saw a javelin until three weeks ago.

Harold Harvey copped the century by a great burst of speed and a final Charley Paddock leap that put him ahead of his class-mate, Walker. Truman Douglass beat Harvey in the furlong.

Paul Stroud ran a pretty race in the half mile and was returned an easy winner. Lauren Handley, winner of the mile, finished second in this race. Handley was not pressed in the four-lap event.

BOWMAN HIGH MAN.

Harry Bowman, giant weight heaver, was high man for the day, gathering a total of thirteen points by winning first in the discus and shot, and taking second in the hammer.

The relay resolved itself into a great battle between the frosh and soph teams, the sophs winning out on the final lap between Harvey and Fay, the former beating his man to the tape by inches.

The summary follows:

Mile run—Handley (J.) first; Winslow (J.) second; Bakes (S.) third. Time, 4.55.

100-yard dash—Harvey (J.) first; Smith (F.) second; Douglass (J.) third. Time, 10 2-5.

220-yard hurdles—Fridley (F.) first; Walker (J.) second; Rounds (J.) third. Time, 27 1-5.

440-yard dash—Eaton (F.) first; Roberts (J.) second; Gardner (S.) third. Time, 54 2-5.

Two-mile run—Curtis (J.) first; Kay (F.) second; Hunter (F.) third. Time, 10:58 3-5.

880-yard dash—Stroud (J.) first; Handley (J.) second; Harris (S.) third. Time, 2:03 2-5.

120-yard hurdles—Rounds (J.) first; Fridley (F.) second; Finley (F.) third. Time, 16 flat.

Shot put—Bowman (J.) first; Clark (F.) second; Dendebrink (S.) third. Distance, 34 ft. 11½ in.

Discus throw—Morgan (J.) first; Bowman (J.) second; Biddle (F.) third. Distance, 118 ft. 4½ ins.

220-yard dash—Douglass (J.) first; Harvey (S.) second; Caldwell (F.) third. Time, 23 2-5.

Javelin—Eaton (F.) first; Shaver (J.) second; Edwards (S.) third. Distance, 162 ft.

Discus—Bowman (J.) first; Edwards (S.) second; Morgan (J.) third. Distance, 100 ft. 2½ ins.

High jump—Dendebrink (S.) first; Brimmer (S.) second; Clayr (S.) third. Height, 5 ft. 10 in.

Pole vault—Doughty (J.) and Clark (F.) tied for first; Shaver (J.) and Bartlett (S.) tied for third. Height, 10 ft. 6 in.

Broad jump—Shaver (J.) first; Fridley (F.) second; Galt (F.) third. Distance, 19 ft. 9½ ins.

880-yard relay—Won by sixth team, Walker, Gardner, Stroud and Harvey running. Time, 1:36 2-5.

Total scores: Juniors, 64½; freshmen, 36 1-3; sophs, 21 5-6 and seniors, 11 1-3.

RIVERSIDE QUARTET BUMPED.

Denver Poloists Swamp California Four by Score of 15 to 2.

[EXCLUSIVE DISPATCH.]

RIVERSIDE, Feb. 13.—Denver's low goal team simply swamped Riverside this afternoon in the first game of the tournament, winning by a score of 15 to 2. Harry Gordon Pattee was the only Riverside man to break through the strong defense put up by the Coloradoans. The Riverside captain managed to score one goal in the first and one in the eighth chukler.

Maj. Colin G. Ross, playing at No. 4 position for the Denver team, was easily the star of the game. The major was in great form, scoring five of the goals for his team.

John F. Campion divided honors with Maj. Ross, making four goals.

The game scheduled for Tuesday between the Denver and Midwick teams has been postponed until Wednesday.

The score of today's game is as follows

DENVER.	1	2	3	4	5	6	7	T.
No. 1—F. E. Humphreys	0	0	1	0	0	1	2	3
No. 2—H. Campion	0	0	0	2	1	1	0	4
No. 3—Merle Hocking	1	0	2	0	0	0	0	3
No. 4—Maj. C. G. Ross	0	2	0	2	1	0	0	5
Totals	1	2	2	5	2	1	1	15

RIVERSIDE.	1	2	3	4	5	6	7	T.
No. 1—F. E. Winship	0	0	0	0	0	0	0	0
No. 2—Thomas Mayne	0	0	0	0	0	0	0	0
No. 3—Thomas Phelps	0	0	0	0	0	0	0	0
No. 4—H. G. Pattee	1	0	0	0	0	0	1	2
Totals	1	0	0	0	0	0	1	2

LEONARD TO FIGHT BRITTON OR SHADE.

[EXCLUSIVE DISPATCH.]

NEW YORK, Feb. 13.—Benny Leonard will fight the winner of the Jack Britton-Dave Shade bout. That is the prospect. The battle will be staged in Madison Square Garden on March 17. Tex Richard announced today that he was working along those lines and expected to have everything settled for the match in a few days. Britton and Shade will settle their differences on Friday night.

CHOINSKY FINISHED.

[BY A. P. NIGHT WIRE.]

MONTREAL, Feb. 13.—Eugene Brosseau, former Canadian middleweight champion, tonight knocked out Steve Choynsky of Buffalo, in the first round of their ten-round match.

LEADERS SWITCHED IN BOWLING CLASSIC.

[BY A. P. NIGHT WIRE.]

ST. PAUL (Minn.) Feb. 13.—Several changes were made in the leaders in the singles, and one in the doubles, in the International Bowling Association's tournament here today.

J. Balzer, Minneapolis, rolling 640, went into second place in the singles, seven points behind C. Frost of Albert Lea. W. Kites of Minneapolis took third with 636. These two displaced C. Muggley, St. Paul, who now holds fourth place with 631. H. B. Johnson of Minneapolis, landed in fifth with 628.

Patterson-Bergquist of Minneapolis, with 1170, went into second place in the doubles, Petti-Cosgrove of Minneapolis, retaining first place with 1203.

CARD BASEBALLERS WALK OVER BANKERS

[BY A. P. NIGHT WIRE.]

STANFORD UNIVERSITY, Feb. 13.—The Stanford varsity baseball team defeated the Federal Reserve Bank of San Francisco, 8 to 2, here today in the first game of the season.

Federal Reserve Bank	1	4	0
Stanford	8	13	3

Quinn and Elser; Lowenstein, Shea, Clarke and Rattray.

ALL BROTHERS' FIVE CHALLENGE.

[BY A. P. NIGHT WIRE.]

FREELAND PARK (Ind.) Feb. 13.—The Freeland Park basketball team today issued a challenge to the world—under conditions. The team is composed of five brothers, with a sixth brother acting as timekeeper, all between the ages of 18 and 26, and the challenge stipulates that the opposing team shall play under the same conditions.

A Study in Deliveries.

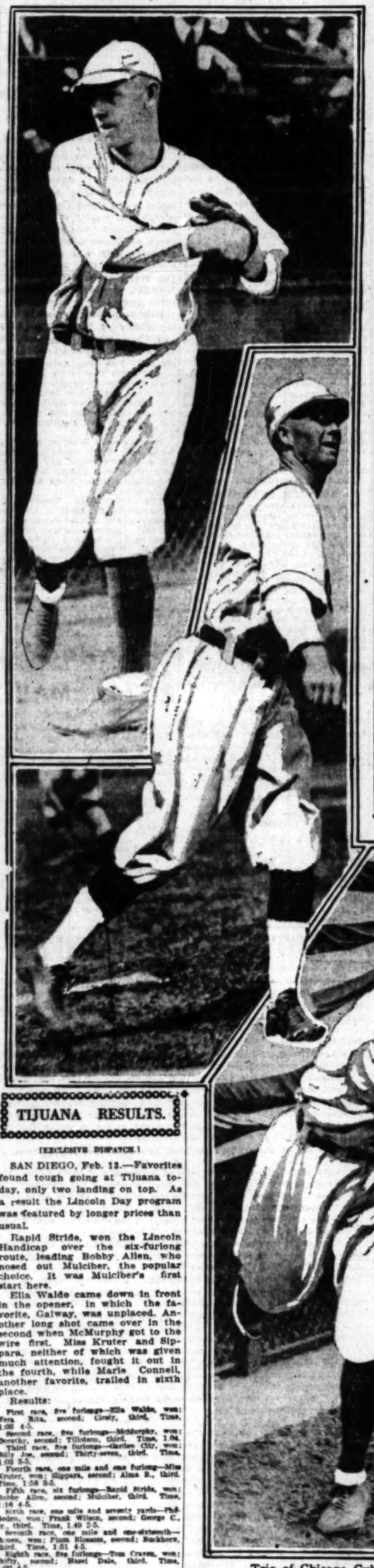

Trio of Chicago Cub Baseball Chuckers.

Here are three of the Windy City slab artists who will begin working the creaks out of their arms on Bill Wrigley's new diamond at Catalina next week. Neal Kaufman, Speed Martin and Alex Freeman make up the ensemble. Killefer's gang leaves Chicago on Thursday.

TIJUANA RESULTS.

[EXCLUSIVE DISPATCH.]

SAN DIEGO, Feb. 13.—Favorites found tough going at Tijuana today, only two landing on top. As a result the Lincoln Day program was featured by longer prices than usual.

Rapid Stride, won the Lincoln Handicap over the six-furlong route, leading Bobby Allen, who nosed out Mulciber, the popular choice. It was Mulciber's first start here.

Ella Waldo came down in front in the opener, in which the favorite, Galway, was unplaced. Another long shot came over in the second when McMurphy got to the wire first. Miss Kruter and Sippara, neither of which was given much attention, fought it out in the fourth, while Marie Connell, another favorite, trailed in sixth place.

Results:

First race, five furlongs—Ella Waldo, won; Vera Rita, second; Lively, third. Time, 1.02 4-5.

Second race, five furlongs—McMurphy, won; Dorothy, second; Tillotson, third. Time, 1.04.

Third race, five furlongs—Garden City, won; Billy Joe, second; Thirty-seven, third. Time, 1.03 3-5.

Fourth race, one mile and one furlong—Miss Kruter, won; Sippara, second; Alma B., third. Time, 1.58 3-5.

Fifth race, six furlongs—Rapid Stride, won; Bobby Allen, second; Mulciber, third. Time, 1.16 4-5.

Sixth race, one mile and seventy yards—Philodeon, won; Frank Wilson, second; George C., Jr., third. Time, 1.49 2-5.

Seventh race, one mile and one-sixteenth—Rosen, won; Plum Blossom, second; Buckhorn, third. Time, 1.51 4-5.

Eighth race, five furlongs—Tom Craven, won; Shifty, second; Hazel Dale, third. Time, 1.02 4-5.

ATHLETICS' HOLDOUT CROP IS REDUCED.

[BY A. P. NIGHT WIRE.]

PHILADELPHIA, Feb. 13.—With the receipt today of the signed contract of Centerfielder Welch and Shortstop Galloway, the Philadelphia Americans crop of holdouts has been reduced by two. However, there are several players whose contracts have not been received.

U.C. STUDENTS GOLFING BUGS.

Berkeleyites Eager to Learn Rudiments of Game.

Instructor Price Swamped by Collegiates' Demands.

Similar Waves Sweep Other American Institutions.

BY PAUL LOWRY.

A few weeks ago a story came out of Berkeley that the university authorities had decided to enlarge the curriculum by the addition of a golf course. A putting green and driving facilities were immediately installed in Harmon gymnasium and the course became known as Recreation 16.

It now appears that the demands of students in our State university for instruction in Recreation 16 are similar to demands sweeping colleges all over the country. Recreation 16 at Berkeley is the most popular course in the university, and Nibs Price, the instructor, is the busiest man in the college town.

But the clamor has become universal, and from Alonzo Stagg, the Midway football mentor, has come a statement that a new era for collegiate golf is due this spring—an era when golf will take its ranks in the college along with track and other sports of the balmy days.

The University of Chicago football coach has always been a golf fan, and it was due to his tireless efforts that the western intercollegiate tournament was held at Indian Hill last year. Among the matters to be brought before the coaches of the Big Ten in their meeting at Northwestern March 16-17 is that of golf and the selection of a course for this year's tourney.

Locally a gradual increase of interest in golf in the intercollegiate world has been noted. Charley Paddock, the sprint phenom, is a shining example. A year ago the U.S.C. athlete was unknown in golf hamlets, but he took his first nose dive into the sea of difficulties that surround the game of the ancients and now he's a confirmed bug.

Several of the city high schools boast golf teams and they have staged interesting clashes on the links at various times. Fred Barber, George Lance and Bobby Ross are the best of the preps.

• • •

Our old golfing friend, Eugene White Nixon, has busted into print again, this time with a story in the March issue of the Blue Book. Pomona's athletic trainer has developed into quite a literary genius.

(Continued on Third Page.)

Benny Leonard is a champion equipped with a buffer. Johnny Dundee, junior lightweight champion, is the buffer, and until this buffer is crashed the Leonard championship chariot appears to be in no danger, whatsoever, of being wrecked.

And Benny does not particularly need a buffer. He apparently is as far out in front in the heavy lightweight division as Babe Ruth would be in the annual convention of ping-pongers. But out there in front of the main trenches stands Dundee on his beat, ready to take a shot at lightweight contenders. As a sentry he is alert and skillful, and proved it with the comparative ease with which he picked off Joe Benjamin, eliminating the latter for Leonard by proxy.

While it may be comforting to have a buffer or a bumper, the arrangement may have a tendency to interfere with Leonard's business. If you have a bouncer in the outer office who throws everybody out, what are you going to do for clients? It is figured that only the guy who can get by Dundee has any business in the inner office with Leonard, and Johnny is a modern Leonidas when it comes to barring the way.

• • •

Just how good this Leonard person really is probably never will be known, unless somebody good enough to whip him arises and does so before he hits the downgrade.

Some claim that he looks great only by comparison, or through the process of relativity, claiming there is not a deal of class in that division. They asservate, or something of the kind, that he would not

(Continued on Second Page.)

DEAL TO COME TO ANGELS.

Prexy Patrick Sanguine That the Crack Third Sacker Will Play Here This Season.

BY ED O'MALLEY.

The big question in local baseball circles at present is: Will the Angels get Charley Deal? According to J. H. Patrick, prexy of the Los Angeles club, it looks very promising for Charley to hold down third base for the Seraphs this year. Mr. Patrick was strengthened in this belief yesterday when he received a wire from the Chicago Cubs' president, W. V. Veeck, who is at present in New York to attend the schedule meeting of the National League.

The Chicago prexy informed Patrick that he, Veeck, would have a talk with the Brooklyn people today about the Deal waiver and that he could see no reason why the barrier could not be lifted. Mr. Patrick deduced from this that the way would be cleared for Deal to come to Los Angeles. Deal, according to the Cherub prexy, is desirous of playing here. Charley winters at his home in Pasadena and believes that he could play better ball on the Coast than he did in the East on account of climatic conditions.

GET BUSY.

The carpenter and the painter will get busy this week at Washington Park in the furnishing line. The spacious grand stand and chairs will be repainted, as will also the private boxes. A number of workmen were employed yes-

(Continued on Third Page.)

Midwick Four Not to Work on the Course.

The Midwick four are all set and ready for the big opening of the polo tournament, which begins next Saturday afternoon on the swell course of the club. The mallet wielders are in prime fettle, and are ready to put up the game of their lives. No practice play will be allowed on the grounds this week, as it is the desire of President Miller to have them in the finest condition possible by Saturday. No chances will be taken in cutting up the turf by work-outs of the ponies, as the soil is rather soft at present, owing to the recent rains.

ESSEX MOTOR CARS

Popularity—

No car on the market today can boast of such increasing popularity as ESSEX—

And this popularity has been won through sheer merit—

Made and introduced by the makers of Hudson Motor Cars, it came before the public with the seal of Hudson Quality—

But through its performance, economy, reliability and dependability it has won for itself a popularity independent of its original backing—

Today ESSEX MOTOR CARS are best advertised through thousands of satisfied owners—

The Touring Car
$1370
Delivered to You

Harold L. Arnold

Los Angeles Phoenix San Francisco

Another NASH

Another NASH Victory

NASH Leads the World in Motor Car VALUE

In the new Nash "Four" at its reduced price a standard of value has been set that will surprise you.

If you have not seen this light, powerful, good-looking car—come in and look it over. You will be well repaid for your trouble.

Troy Motor Sales Company
Distributors
Eleventh Street at Figueroa
Los Angeles Pico 1323

Board Plans to Make Rowing Major Sport at Stanford in Spring of 1924.

TO RAISE FUND FOR CARD CREW

Good Coach Being Sought to Handle Oarsmen.

Training Quarters Planned Below Palo Alto.

Boat Racing Abandoned by Varsity in 1919.

CREW WORK OF CARDS DENIED.

STANFORD UNIVERSITY, Feb. 13.—Reports that Stanford is soon to take up crew work again have been denied by Dr. T. M. Williams, president of the board of athletic control.

"No mention has been made of returning to crew work by the board since rowing was abandoned some time ago," Dr. Williams said. "We will not return to it until we can do it right."

(EXCLUSIVE DISPATCH.)

STANFORD UNIVERSITY, Feb. 13.—Stanford expects to take up crew as a major sport in the spring of 1924, Graduate Manager Fletcher asserted today. Dr. Williams of the Stanford board of athletic control was recently quoted to the effect that the Cards would resume activities on the water at an earlier date. He said today that this is not possible.

The board of control has definite plans for entering crew competition again as soon as financially practical. They are at present on the lookout for a good coach who might fill the bill in 1924. The sport when started will be with full equipment, at least three shells for varsity work, one speedy launch and the full quota of oars, rowing machines and auxiliaries.

Training quarters are planned on the bay below Palo Alto. In past years the Card oarsmen took a bus from the campus to Redwood City and worked their boats ona slough that emptied into the bay near that town. The five-mile drive each day tired the athletes and made training severely inconvenient. The Cardinal eight which came up from last place at Poughkeepsie in 1915 to take second, almost beating out the Cornell shell, trained at Redwood.

It will be necessary to spend several thousand dollars dredging out the bay at Palo Alto and building quarters. Crew was abandoned in 1919, because of inadequate financial support. The new stadium will eventually bring in cash enough to care for the crew, after it is itself paid for. The Cards are expanding in other sports, securing better coaches and equipment, which require better financial outlay, and it is clearly outside the realm of possibility to establish the water activity again before 1924, according to Fletcher.

KEMPTON

Kempton is a collar that fits the requirements of business men—with upright integrity in its workmanship and downright smartness in its style.

GEO. P. IDE & CO., INC. TROY, N. Y.

Ide

A million bubbles of quench-joy

Arrowhead Ginger Ale

At every leading Cafe and fountain

Order Arrowhead Pint

RUBIDOUX MEETS MURPHY.

Rare judgment was used by Dick Donald when he signed up Dynamite Joe Murphy and Ad Rubidoux for the big event at Jack Doyle's swat shack tonight. Both boys have often demonstrated their ability before local fans, and are anxious to get together.

About four months ago Murphy won a close decision over Rubidoux at Vernon in one of the most slashing bouts ever pulled off in Doyle's arena. Rubidoux is determined to wipe out the memory of that unusual occurrence, and will put everything he has into the affair. However, Murphy is expecting to come out on top again this time.

Bud Soules and Chick Roach are scheduled to exchange wallops in the semi-wind-up. They will fight at 138 pounds.

The feature preliminary will bring together Baby Blue, the dusky whirlwind from Portland, and Ralph Lincoln. Two weeks ago Lincoln took a hairline decision from Blue in a rapid scrap that had the fans shouting, and more excitement is predicted when these featherweights connect tonight.

The balance of the card is as follows:

Young Sumner vs. Jack Price, 145 pounds.

Johnny Conde vs. Herb Ryan, 135 pounds.

Jimmy Marcus vs. Frankie Oldrich, 145 pounds.

Bobby Ertle vs. Sailor Kramer, 122 pounds.

TOILERS AND POLY TO MEET.

Prep Tracksters Mingle on Manual Field Today; Hollywood-U.S.C. Clash.

Two track meets of high-class caliber will be pulled off this afternoon within the confines of the city of Los Angeles. Manual Arts field will be the scene of one of the dual affairs, when the Artisans hook up with the Polytechnic High School cinderpath performers in a postponed meet. Both squads are in fine fettle for the event and some close brushes are anticipated.

The other trackfest will bring together the University of Southern California freshmen squad and the Hollywood prep aggregations on the latter's oval. This latter meet is a substitute event for the L. A. High vs U.S.C. Frosh affair which was originally scheduled, but was called off owing to the poor condition of the Pioneers' track.

KOCKLER-McNAMARA LEAD SIX-DAY BIKERS.

[BY A. P. NIGHT WIRE.]

CHICAGO, Feb. 13.—Piling up points with regularity in the sprints, the team of Ernest Kockler of Chicago and Reggie McNamara of Newark, N. J., at 11 p.m. tonight was firmly intrenched in the lead of the six-day bicycle race with 93 points.

Carl Stockholm of Chicago and Alfred Grenda of Australia were in second place with 76 points. William Hanley of San Francisco and Alex McBeth of Australia were third with 61 points, and William Coburn of St. Louis, teamed with Dave Lands of Newark, were fourth with 53.

DETAILS ARRANGED FOR BEES' JOURNEY.

[BY A. P. NIGHT WIRE.]

MODESTO (Cal.) Feb. 13.—Secretary Jack Cook and Manager Duffy Lewis of the Salt Lake Pacific Coast League team, completed all arrangements here today for the training trip of the Bees. Lewis announced that the pitchers would arrive February 24 and begin work the following day. The remainder of the team has been ordered to report March 1. Eleven games will be played here by the Bees.

VAN ORDEN INELIGIBLE.

[BY A. P. NIGHT WIRE.]

ANN ARBOR (Mich.) Feb. 13.—William T. Van Orden, veteran football and trackman, was declared ineligible today for scholastic deficiency in the mid-year examinations.

Because of its Superiority

It is predicted that in a month's time the

OPTIMO CIGAR

Will be literally and figuratively

In every Man's Mouth

KLAUBER WANGENHEIM CO.

Wholesale Distributors

East 4th Street. Phone 10927

DEMPSEY EN ROUTE TO EAST.

Champ Heavyweight Pug to Stop Over in Denver and St. Louis on Trip.

Rumors floated up and down the Rialto yesterday that Jack Dempsey, who is now on his way to New York, was still in Los Angeles being held here by some important business transaction. However, Ted Hayes, secretary of the world's champion heavyweight boxer, and who is staying at the Alexandria, gave out the right dope last night, when queried on the subject. He stated that Dempsey is now en route to the metropolis, but will stop a day in Denver and a day in St. Louis, to break the tediousness of the journey.

According to Hayes, the champion will do nothing in New York until he, Hayes, joins him, in about two weeks. Hayes also denied the report that Dempsey was to embark on another vaudeville tour. It is more than likely that when the secretary joins Dempsey an effort will be made by Manager Kearns to close for some bout in New York in the near future. Dempsey's probable opponent would be either Bill Brennan or Tommy Gibbons. Kearns evidently fears to keep his champion out of the traces too long—hence Dempsey's sudden trip to the East.

LOSES HIS AMATEUR STANDING.

Duke Kahanamoku, Champion Swimmer, Declared Professional.

[BY A. P. NIGHT WIRE.]

HONOLULU, Feb. 13. — Duke Kahanamoku, Hawaiian world champion sprint swimmer, is now a professional, F. Fullard Leo, secretary of the Hawaiian division of the Amateur Athletic Union, declared recently, when the Duke announced he had signed a contract to appear in motion pictures.

The avowed intent to make money through fame gained in amateur athletics is held to be sufficient, Mr. Leo said, to professionalize an amateur.

The swimmer and his manager have formed a corporation to take motion pictures in Hawaii featuring the Duke's work in the water. As a result of the venture, the Duke will enter no more amateur swimming meets, in which he has won world fame and a number of world records.

LEGION FORMS SPORT COUNCIL IN VALLEY.

[BY A. P. NIGHT WIRE.]

FRESNO, Feb. 13. — An athletic body, to be known as the San Joaquin Valley Athletic Council, for the purpose of controlling all forms of American Legion athletics in this valley, has been organized here and a constitution and by-laws drawn up and adopted at a meeting of post commanders, managers, and athletic officials of the Seventh Congressional District. Harry W. Maloney of Stanford University, State Legion athletic director, assisted in organizing the league following a campaign by the Fresno Morning Republican to curb rank professionalism in American Legion athletic teams.

SCHAEFER DIVIDES HONORS WITH CONTI.

[BY A. P. NIGHT WIRE.]

SAN FRANCISCO, Feb. 13.—Roger Conti, Belgian billiard champion, and Jake Schaefer, world's champion, broke even in the first two matches of their exhibition series here today. Conti won the afternoon match, 300 to 26, in three innings, and Schaefer took tonight's match, 300 to 69, in five innings.

Conti ran 187 and out in the afternoon match and Schaefer scored 151 in the fourth inning of the night match.

APPLEBY DEFEATS ROUDIL WITH CUE.

[BY A. P. NIGHT WIRE.]

PHILADELPHIA, Feb. 13.—Francis S. Appleby of New York, tonight defeated Edouard Roudil of Paris, former European champion, in the first match of the international amateur 18.2 balkline billiard tournament, 300 to 177, in 23 innings. Appleby's high run was 76 and Roudil's 43.

SEALS' NEW BOSS IS DUE IN NORTH TODAY.

[BY A. P. NIGHT WIRE.]

SAN FRANCISCO, Feb. 13.—Jack Miller, new manager of the San Francisco club of the Pacific Coast League, is due to arrive here tomorrow from the East to begin organizing the spring training camp.

SPEED DEMONS IN TRIAL SPINS.

Auto Pilots Begin Practice at Beverly Speedway.

Expect Record to Go by the Boards on February 22.

Bordino, Famous Italian Pilot, Due Tomorrow.

Official practice was inaugurated yesterday on the Los Angeles Speedway in preparation for the 250-mile championship event scheduled for Feb. 22. The tuning-up spins of the cars that are to defend American automobile racing traditions of the invading Italian, Piero Bordino, with his fast Grand Prix Fiat, indicate that the coming race will be the fastest ever witnessed in the entire history of the motor racing sport.

"The record will be broken, sure. She's going to be one fast session." That was the comment of little Jimmy Murphy, international speed king, winner of the great French Grand Prix at Le Mans last summer. "It just happens that my car is a few fifths faster than it was when I won at San Francisco," continued the youngster who is recognized as the idol of the speedway, "but I am not the only one who has a lot of speed. The boys all have their cars in better shape for this race than they have ever been before. There's going to be a lot of fast company for the winner, believe me."

ELLIOTT ON COURSE.

Frank Elliott, the husky boy who had such a narrow escape at San Francisco, was out with his car for the first time since the spectacular wreck; and it was fast.

Joe Thomas was out late in the afternoon with his Duesenberg. Thomas also predicted that the record was due to fall and his speed in practice, an average of 114 miles per, proves his right to make such a prediction.

HAS 'EM GUESSING.

Tomorrow afternoon the Italian is to arrive in Los Angeles and much interest centers around his first appearance on the course. The drivers are wondering just how much speed his Fiat will show on the boards. They are wondering what tactics he will employ and they regard him very much as Dario Resta was regarded just before every race in which he was entered during the spectacular career in which he won event after event and amassed a fortune as a favored child of the goddess of speed.

FULLERTON CAGEMEN CLEAN UP WHITTIER.

(EXCLUSIVE DISPATCH.)

WHITTIER, Feb. 13.—The Fullerton high school basketball teams enjoyed a field day at the expense of the Whittier squads here this afternoon. The unlimited team won by a score of 28 to 14, while the seconds came out on the long end of a 14-to-12 score.

The line-ups:

UNLIMITEDS.		
Fullerton.		Whittier.
Arreman	F.	Pralow
McDermott	F.	Sawtrok
Kramer	C.	Ringland
Shelley	G.	Bennington
Osborn	G.	Wingert

LIGHTWEIGHTS.		
Fullerton.		Whittier.
Shaiath	F.	Landreth
Hill	F.	Knox
Bernard	C.	Hilton
Locke	G.	Whiteside
Gregory	G.	Christopher

Ray Johns, referee.

LAST GAMES OF NO IMPORTANCE

Cubs Have Already Copped Casaba Crown.

Defeat by Pomona Wouldn't Cut Much Ice.

Final Conference Contests on Tap Saturday.

CONFERENCE STANDING.

Team	Won	Lost	Pct.
Southern Branch	5	1	.833
Redlands	5	1	.833
Whittier	4	2	.667
Caltech	3	4	.444
Pomona	2	4	.333
Oxy	1	5	.111

SATURDAY'S RESULTS.

So. Branch, 23; Whittier, 15.
Occidental, 19; Pomona, 14.
Redlands, 29; Caltech, 27.

GAMES SATURDAY.

Pomona at Southern Branch.
Redlands at Oxy.
Caltech at Whittier.

S.B.U.C. having sewed up the conference basketbal title by taking Whittier into camp last Saturday, the playing of the final round in the intercollegiate casaba schedule is merely a matter of form. Should the Cubs lose their game to Pomona, which is very unlikely, they will not lose the championship they have held for two years, as both Redlands and Whittier, runners-up, have lost three games.

Relying principally on the scoring ability of "Bags" Woodward and Capt. "Oy" Gibbs, the little Bears have defeated all comers this season. The lone defeat against them was registered in one of their first games of the year when Redlands annexed a 24-to-24 victory, the Cubs turning the tables the second time the two teams met by pruning the Baptists, 29 to 17.

It looks as if Whittier and Redlands will finish tied for second place as both teams will undoubtedly win their games this week, the former with Caltek and Redlands with Oxy.

The Occidental Tigers, who have played the part of the conference goats this season came out of their grave Saturday evening long enough to trim Pomona, 19 to 14. Without the services of Taylor the Sagehens were greatly weakened, their scoring-power being practically cut in half. The Tigers counted the evening well-spent and went home rejoicing from the village of Claremont. Pomona previously defeated Oxy, 32 to 26.

OWENSMOUTH TIES VAN NUYS FOR LEAD.

(EXCLUSIVE DISPATCH.)

VAN NUYS, Feb. 13.—By defeating the Owensmouth basketball team here this afternoon the Van Nuys five went into a tie for lead in the valley championship race. The teamwork of the winners was superb. The play-off will be staged later this week. The line-ups:

Van Nuys.		Owensmouth.
K. Gilbert	F.	Haworth
Whitcotte	F.	Dockstad
Leslie	C.	Thomas
Gonder	G.	Alley
K. Gilbert	G.	Rindell

FRANKIE GARCIA LOSES.

[BY A. P. NIGHT WIRE.]

MEMPHIS (Tenn.) Feb. 13.—Sammy Mandell, Chicago featherweight, was awarded the referee's decision over Frankie Garcia of Los Angeles in a slow eight-round bout here tonight.

MILLER TO WRESTLE JAP.

Walter Miller, the world's middleweight champion wrestler, will take on the famous Japanese matman, Kinjo Ikeda at the L.A. A.C. on Thursday, March 2. Many of those who have seen the Jap in action are of the belief that he will prove a much tougher proposition for the champion than were Pinky Gardner and Paul Prehn. About a week or so ago, Ikeda had little trouble in disposing of Bull Montana. In his wrestling career he has made six antagonists quit standing up with holds he invented himself. He has put up a forfeit to make 158 pounds. No holds except the strangle lock will be barred.

The Jap is working out at 127 North San Pedro street and will be glad to allow any visitor to see him in action. He is an American Legion and ex-service man. While in Honolulu he defeated the champion of the entire fleet.

The bout between Miller and Ikeda will be open to the public just the same as was the Prehn-Miller clash. Miller will go into training at once as he does not care to take any chances by not being in the best of shape for what many predict, will be the toughest customer of his career.

PACIFIC FLEET SPORT GOSSIP.

The pulling race between the U.S.S. California and the U.S.S. Tennessee will be the big athletic feature at the harbor tomorrow morning. The race starts at 9 a.m. Write your own ticket.

• • •

With Lieut. Chappelle of the Marine Corps in charge, the U.S.S. Tennessee baseball team will start practice on the fleet athletic field this afternoon.

• • •

The U.S.S. Connecticut baseball team is after Saturday and Sunday games in Los Angeles. Ensign Harris is in charge of the team.

• • •

The U.S.S. New Mexico race boat crew is prepping for the big regatta in March. It is said to be the dark horse of the fleet.

• • •

Referee Jack Campbell has proved to be the best referee the C.P.O. fight club at Point Fermin has had for a long time. He is a gunner aboard the U.S.S. California.

• • •

Ensign Jack Keanedy was treated on the Mercy for a wrenched knee, sustained in a violent round of golf on the Virginia links. Kennedy's ship, the Mississippi, will return to the harbor in a few days.

• • •

The U.S.S. New York's golf team has hurled a hot dog to all other ship teams in the Pacific Fleet. The New York team is composed of Lieut. Clarke, Lieut. Ludlow, Lieut. J. B. Cooke, Ensign F. Rorschoch.

• • •

The swimming team of the U.S.S. New York is working out daily and wants a meet with the L.A.A.C. paddlers and those of the Y.M.C.A. Ensign Rorschoch is the star of the team in the dashes.

• • •

Boatswain Gus Kupbins of the California is getting a fencing team together. Kupbins is considered one of the best foilsmen in the fleet.

McKECHNIE TO BE ON PIRATE COACH STAFF.

[BY A. P. NIGHT WIRE.]

PITTSBURG, Feb. 13.—Bill McKechnie, former major league star, will be a member of the Pittsburg National's coaching staff, next season, it was announced at Pirate headquarters here tonight. Officials of the club said, that they had succeeded in searching McKechnie's release from Minneapolis.

CIRCUS KAYOED.

[BY A. P. NIGHT WIRE.]

LORAIN (O.) Feb. 13.—Danny Frush, featherweight of Cleveland, knocked out K. O. Circus of Pittsburg, in the ninth round of a scheduled ten-round bout here tonight.

SEMONS PLAY TONIGHT.

Larry Semon's basketball squad will meet the Orange A.C. five tonight at the L.A.A.C.

HOT SPORT SHRAPNEL.

(Continued from First Page.)

have paired off favorably with such as Gans, Nelson and Wolgast—that the former would have outclevered him, with Nelson and Wolgast beating him down with sheer aggressiveness.

Others are equally positive that he is so good that he seldom if ever has been really extended, and that he would have been great in an era. An eastern gentleman, well up in pugilistic affairs and claiming to be wise to all angles of the Leonard career, holds this latter view.

"Leonard is simply so good that against the average opponent he can call the turn almost to a round," said this party. "He and his intimate friends have won enormous sums by betting whether Leonard's opponents would be knocked out or stay the limit. Sometimes they have been able to bet successfully on the round in which the fight would end. He's so good that it's a cinch."

This is just one man's statement, and we do not vouch for it.

• • •

Opinions of the relative merits of boxers are of little value. Most of us were of the opinion that Abe Attell was about the cleverest thing that ever glided over a ring canvas and snapped punches off a bewildered opponent's nose, but were forced to change our minds right in public one night when Abe found himself in the same ring with Freddie Welsh under a leaky roof out at the old Jeffries arena.

That night we saw a boxer whom everybody regarded as the scientist supreme receive a fine lesson in boxing. It is no exaggeration to say that Attell that night looked the part of a novice. Welsh, trained down to 128 pounds, traveled faster than he ever did before or later.

Then some years later, in the same ring, many of the local inhabitants saw Attell almost as helpless before Johnny Kilbane as if he had been handcuffed. Of course, on that occasion the Attell sun was already well on its downward course. Yet it is doubtful whether at his best he could have outboxed Kilbane on that afternoon.

Once Attell seemed the last word in cleverness. Then he was eclipsed by Welsh and Kilbane. Tim McGrath says that Ike Wier, the Belfast Spider, was the cleverest man in ring history. Others hand the palm to Young Griffo. What guide has anyone besides his own erring, fallible judgment? Anybody correctly settling the argument will be presented with a bale of hay.

• • •

I heard Charley McHugh the other day speaking of an autograph album which he once owned. He says the autograph album was contemporaneous with daguerrotypes, hair oil and spring bottom pants. This incident is not mentioned in order to give an idea of Mr. McHugh's approximate age, but merely to lead up to a rather remarkable—in fact, most remarkable—album shown me recently by D. D. Burson of the County Supervisors' office.

Mr. Burson, although denying it, probably is something of a politician. And he confesses to more than a passing interest in sports. His father before him had these traits, meeting many men prominent in public life. The elder Burson started this album, and it is being kept up to date by his son. It contains the autographs of scores of noted persons over a long period. And, for the most part, it may be said that the more famous they were the poorer was their chirography.

At a rather rapid inspection I spotted such names as William Jennings Bryan, Murat Halstead, President Harrison, Robert G. Ingersoll, Roscoe Conkling, James G. Blaine, Gen. Burnsides, George Dixon, Tom O'Rourke, John L. Sullivan, Herbert Slade (the Maori,) James J. Corbett, Robert Fitzsimmons and Kid McCoy. In fact, the little volume seems to contain the names of nearly everybody of note, with the possible exception of One-Eyed Connolly and Anheuser Busch. Jack Dempsey will be the latest to enroll his cognomen on the Burson scroll.

The Boys with the Lou Stepp

And Their Famous 60s

And Their Famous Dance

Marvelous Overhead-Valve MOTOR

A Velie-Built Motor-Used Exclusively

New Velies

LORD MOTOR CO.

Open Every Night This Week

Grand Ave. at Pico Phone

Happy is the neck that wears soft collar/

Moral:-Wear GRAYCO soft collars

GATES TIRES

The Tire with the Wider and Thicker Tread

The Whole Story---

The reason why you are getting so much more mileage out of Gates Super-Tread Tires is quickly told.

They are built with the wider and thicker tread—more rubber to wear and better protection for the inside fabric.

Naturally you get more mileage.

—and we sell 'em!

Wholesale and retail on Easy Payments.

Credit Tire Co.

220 West 9th St.

...24.

...AP.

...elous
...d-Valve
...R

...Used Exclusively In
...Velie

A ...
of grac...
ful curve...
long flowing
lines—surpassing
distinction and
wealth of detail. SEE

LORD MOTOR CARS

...pen Every Night This Week
...ve. at Pico Phone Main ...

...the neck that wears a

...rGRAYCO soft collars

...TIRES
...d Thicker Tread

...Story---
...n why you are getting
more mileage out of
...uper-Tread Tires is
...old.
built with the wider
...er tread—more rub-
...ear and better pro-
...r the inside fabric.
you get more mileage.

...dit Tire Co.
...20 West 9th St.

Schools and Colleges

The Times School and College Bureau will help you secure complete information about any kind of School or Educational Training. Carefully compiled data are on file, from which source suggestions may be had which will be helpful to you. THIS SERVICE IS FREE. Address, write or call THE TIMES' Information Bureau, First and Broadway. Telephones: Pico 700 and 10391.

...ADENA MILITARY ACADEMY Accredited school. College preparatory. Also grades 5 to 8. Boarding and Day Pupils admitted any time. Character training. Military, Athletics, Horsemanship, Musical Training. Every modern convenience. Address ...—Pasadena phone P. O. 502.

...ONG BEACH MILITARY ACADEMY 2606 E. Ocean Ave., Long Beach. The only Academy by the Sea. Full particulars on application to Prof. Wierkwell.

...OS ANGELES MILITARY ACADEMY SCHOLARSHIP, MILITARY TRAINING AND GENERAL ... For information address, Adjutant. Phone 21411.

...RBAN High scholarship residence and day school for young boys. Athletics, band, choir, horsemanship, dancing. Pupils enrolled now. Small classes. 800 South Alvarado St. Tel. 52647

THE BEST COSTS LESS IN THE LONG RUN
...N SCHOOL OF BUSINESS
—TYPEWRITING—BOOK-KEEPING—COMPTOMETERS. POSITIONS FOR GRADUATES. ... Third and Spring. Phone 62192.

...E WOODBURY BUSINESS COLLEGE Fourmost since 1884. ... method of instruction reduces time and increases efficiency. SITUATIONS FOR ALL GRADUATES. ... Floor Union Bank Building, Los Angeles. Branches at Riverside and Santa Monica.

...CKAY BUSINESS COLLEGE Main and Main, Day and Evening. 62192. ... office practice and dictation course for advanced students. ... and a good position secured all who qualify.

...AGE MILITARY ACADEMY— A Big School for Little Boys. The largest school of its class in America. Pupils admitted at any time. In session throughout the year. Send for Catalog. R.F.D. No. 7, Box 955. Phone 74716. ROBERT A. GIBBS, Headmaster.

...y System of Chiropractic Schools Established 1908. ... assisted course exclusively Chiropractic. Free Clinic Daily. 701-711 F. E. Bldg., Los Angeles, Cal.

...mber School for Boys and Girls 1... South Alvarado St. (opposite beautiful Westlake Park) ... for Pupils. Individual attention. In heart of Westlake residence district. Wilshire 414.

...le School Grammar and High School Grades, Business Branches. Fine Gymnasium and Athletic Director. 205-9 N. Union Ave. Wilshire 2436. Illustrated Catalog.

...WARD SCHOOL (Military) Largest and best equipped Boys' School in the West. 23d year. Rt. Rev. ... Bishop of the Episcopal Diocese, President. R. B. Gooden, M. A., ... and Western Ave., Los Angeles, California.

...AN SCHOOL Music--Drama--Dancing ... Theater Bldg. ... Theater Bldg. The School for results. Write or phone for full particulars.

...LIFORNIA COMMERCIAL COLLEGE ... 632 SOUTH HOPE STREET, LOS ANGELES. Main 2611 ... Prize Cup. First Prize and Third Prize in State Typewriting Contest. Offers 11 Courses, Employs 14 Instructors. Send for Victory Year ... Special Information. POSITIONS GUARANTEED TO GRADUATES.

...CA... EXECUTIVES ARE ENROLLING NOW ... for three evening courses. Accountancy opens Feb. 7. ... Spanish opens Feb. 8. Salesmanship opens Feb. 16. Parliamentary opens Feb. 20. Phone 108-22, call or write 717 So. Hope St.

...OLMAN SECRETARIAL SCHOOL (Bulgare Business College) ... Individual Instruction. Special Advancement ... Secretarial Training. Booklet upon request. ... 607 Wright & Callender Bldg., 4th and Hill. Phone Bdwy. 1499.

Commercial Experts Training Institute
"The School of INTENSIVE Training"
... BUSINESS, SECRETARIAL AND CIVIL SERVICE COURSES. ... Fall, Winter, Spring and Summer Terms. Phone ...

...S. COURSES Complete Schedule Southwestern University Wilcox Bldg. Bdwy. 5052

U. C. STUDENTS GOLFING BUGS.

(Continued from First Page.)

...ving that brains sometimes run ...here.

...Grant's latest story is entitled ... Public Golfer," and has to ... the career of Bob Atwell, ... and the effect of hyp... on his play. Nixon is a real ..., breaking the course ... at Indian Hill, Claremont, ... for two rounds, and ... with an intimate knowledge ... game.

* * *

...ason of the rain only two ... were played in the annual ... Country Club last ... H. E. Reid, Jr., defeated J. ..., 1 up, and H. Barclay ... defeated J. J. Donohue. ... matches unplayed ... in which H. E. Moore ... Kelley meet and L. ... and M. L. Houseman ... number. They will be ... this week.

* * *

...Southern California open ... is to be played over ... and Coronado Coun... links, February 25, 26, 27 ... has not attracted the en... at first was expected from ... Most of the pros ... tournaments find that it will ... to dash down to San ... for a four-day stay, prac... when the tourney is ... in the height of the ... season.

* * *

...Results in the president's cup ... at San Gabriel last week ...

...Match defeated John Nicholas, 4 and 3. ... defeated C. B. Hamilton, 1 up. ... defeated E. W. Cook, 1 up. ... defeated F. L. Gustafson, ... Match defeated J. Hogan, default. ... defeated J. E. Mowry, 3 and 2. ... defeated J. G. Richard-Grant. ... defeated St. Stuart, 1 up, 20 ... defeated R. G. Richardson, 1 ...

...ternational Loop Rejects Draft Measure

[BY A. P. NIGHT WIRE.]

NEW YORK, Feb. 13.—The National League of Baseball clubs today adopted a resolution ... modification of the draft ... the increased selection ... of $7500, as suggested by ... Commissioner K. M. Landis, com... of baseball.

The action of the International ... was similar to that taken ... by the Pacific Coast ... and the American Asso... circuits. ... Toole announced ... would open its ...

DEAL TO COME TO ANGEL CLUB.

terday in putting on five inches of soil just back of the base lines running from first to third. This part of the grounds had sunken considerably and needed to be raised on a level with the rest of the infield.

Provided no rain falls in the next few days, the park will be in fair enough condition for play and practice work will start. The first big exhibition game of the season will be pulled off Saturday, March 11, with the Chicago Cubs clashing with Vernon. On Sunday, March 12, the Angels will take on the Cubs. On March 18-19 the Tigers again hook up with Wrigley's major leaguers, and on March 25-26 the Seraphs will play the nine from the Windy City.

LEAVES TODAY.

The first detachment of the Cubs leaves Chicago for the Pacific Coast today and will get here about March 18, being due at Catalina Island March 20. The rest of the team will come a week later.

Many Angel rooters will be pleased to know that Sam Crawford, the redoubtable Wahoo, will in all probability be seen in the old right garden again, just as chipper as ever. Sam has run in several times in the last fortnight to see Boots Weber. He told Boots that he was just a-hurting to grip a bat and that he was feeling fine.

ART IS O. K.

Art Griggs's index finger of the right hand has mended completely and is in such a shape as to allow him to get a good hold on the lumber—a fact that means some tall slugging for Art this season.

Weber sets great store by Heaver Ponder, who is a right-hander procured from the Cubs. Ponder comes highly recommended, and it was only several years ago that he led the National League in his department while with the Pittsburgs. Weber is also delighted over the fact that the Angels have secured Sullivan, Twombley and Daly from the Cubs. According to Boots, Daly should be one of the best catchers on the Coast this year, and Sullivan should show great with the stick.

HUTCHISON LOWERS TEXAS COURSE MARK.

[BY A. P. NIGHT WIRE.]

EL PASO (Tex.) Feb. 13.—Jock Hutchison, British open champion, lowered the El Paso Country Club golf course record of 72 by five strokes here today. Hutchison and his touring partner, Jim Barnes, United States open champion, defeated Jack Street and Orville Chapin, El Paso club professionals, 5 and 4 in the morning and in the afternoon Hutchison and Barnes defeated Dr. James Vance and Charles Yeavelle, 2 and 1. The easterners had a best ball card of 63 in the forenoon and 72 in the afternoon.

St. Valentine's Seems to be Another of "Tight" Wad's Unlucky Days!

Can You Think of an Idea as Funny or Funnier Than This? If So, Send It In and Win a Cash Prize.

Starting every Friday and ending every Thursday, The Times conducts a Wad comic-strip contest. The best idea gets $10, and next $5, and all others available $2 each. Ideas must be original, local, "drawable" and funny. Each picture must be described in words or a rough sketch. Title and dialogue must be supplied. All strips must deal with some member of the Wad family—Cicero Wad, the spender; Titus Wad, the nickel nurser; Mrs. Spenda Wad, club and society woman; Watt A. Wad, sporty, speeding son; Elva Wad, pretty and frivolous daughter; Gunn Wad, 12-year-old terror, and Cicero Wad, Jr., the baby. Write on one side of paper only. Address all communications to Mr. Wad, care The Times. Anyone may compete and submit as many ideas as desired. No manuscripts or drawings will be returned.

THE KERNEL—GUS WON'T WAIT OVER A HALF HOUR AT THE PHONE FOR ANY MAN

THE GUMPS—ADVICE GOOD AND TRUE

READING CHARACTER FROM HANDWRITING.

BY DR. JAMES M. HEADY.

Benevolence, Boldness, Business Ability and Other Qualities Indicated.

Benevolence is indicated by soft, round curves and writing that slopes very definitely toward the right. The signs, typical of affection and generosity, are always evident. Generosity is signified by a writing in which there is a well-defined flow in the finals of each word.

Of course the distinctive signs of this quality are so blended with other emotional expressions that it is difficult to distinguish this specific quality alone. The ideal sign is a fine, rounded, sloping writing, inclined to lightness, rather than heaviness, the latter being an indication of the animal affection. While a warm-hearted, benevolent person is usually one of fervent passions, the qualities of benevolence give a distinctive refinement to his expression.

BOLDNESS—A large writing, with harmonious, well-made capitals that express force and character, is indicative of boldness, which is a decidedly desirable characteristic. The writing of a bold person is usually clear and distinct, and the use of the pen gives every indication of thoroughness. By this I mean that each letter is legible, warmth of nature is expressed.

As many types of handwriting are in part an imitation of the writing of others whom the writer admires, we find in a supposedly bold chirography an affectation. Boldness is founded on a sense of strength, and an exhaustive analysis of what may appear to be the handwriting of a bold person, often discloses an individual who is merely affecting the style.

BUOYANCY—is indicated by a free, flowing, harmonious hand, without any downward tendency, because a downward slant always reveals sadness and gloom. A buoyant person indicates his feelings by an upward tendency, not only of the words, but in the finals, the flying stroke of the "t," and the flying fashion of the "i" dot. There is an elasticity, gayety of soul and joy in living that are evident to the practiced eye.

When a manager receives an application his opinion of the writer is usually based upon the neatness and legibility of the communication. This is, of course, a vital and important factor in coming to an opinion regarding an individual's business ability, but something more than these two qualities must be considered. In fact, there is no one thing that is so definitely a combination of qualities and aptitudes as is business ability.

A handwriting that indicates free and flowing sequence of movement, such as characterizes clerks and bookkeepers, in fact any person who has had training in a clerical capacity, is sufficient evidence of the worth of the individual to warrant a trial. But other lines of endeavor requiring flourish, it is never of the character that leaves any doubt as to the meaning that the writer wishes to convey.

Bold people, as a rule, are lacking in sensitiveness and affection, and if of the ideally bold type use an upright, or verticle style, and while there may be a trifle of If added to this is the slope, a

Editor L.A. Times
Dear Sir:
In the article headed "Character Analysis" by Dr. James M. Heady in The Times of today, under Boldness

Dear Sir:
We have enjoyed your articles in the Times and have used them in Business Ability

defined characteristics such as forcefulness, aggressiveness and ambition can be disclosed only by a search for the evidence of these qualities.

Briefly, the wise employer takes into consideration every characteristic of an applicant before deciding as to the business ability of that individual.

The number of letters addressed to Dr. Heady asking for individual character analysis has become so large that The Times has arranged with him to make such analyses for those sending in a three-months' subscription to The Times. This may be either a new subscription or a renewal of an old one. Send name, address and subscription, paid in advance, with your request for an individual character analysis and a blank will be sent you to fill out. Address the Circulation Department, Times, Los Angeles.

The Days of Real Sport- - - - - - - - - - - - -By BRIGGS.

(Copyright, 1922, New York Tribune, Inc.)

Copyright, N. Y. Tribune Inc.

NAVY NOTES.

The battleships of the Eighth Battle Division, Pacific Fleet, are preparing for their departure tomorrow morning for San Francisco, where they will remain for several weeks, undergoing machinery overhaul. The division consists of the New Mexico, Idaho and Tennessee. The Pennsylvania, another member of this division, is now at San Francisco, and will sail from that port for her base at Los Angeles Harbor tomorrow, with the ships of the Seventh Battle Division, consisting of the Arizona, Nevada and Mississippi.

The flagship California is nearing the completion of her long period of gunnery practice and on Thursday she will sail for San Diego on a practice run. Ship and gun drills will be held en route and the men will be granted shore leave upon arrival at the southern port. On the 23rd inst., the California will sail from San Diego for San Francisco, where she will join the Eighth Division for machinery overhaul.

From the 15th to the 17th inst., the New York, flagship of the Sixth Battle Division, will be the only ship of the battle force at anchor in the local harbor. On the latter date, the Arizona, Nevada and Mississippi will arrive at their base on Man-o-War Row from the north.

The Texas, now at Puget Sound, will sail from that port the 20th inst., for San Francisco, arriving there the 25th. She will join the ships of the Eighth Division there and will return to Los Angeles with them March 13. She is a unit of the Sixth Division.

Theaters, Amusements, Entertainments

MILLER'S THEATER— Main Near 9th

THE STORY AND THE DOG THAT HAS TAKEN LOS ANGELES BY STORM
H. O. Davis Presents
"THE SILENT CALL"
Adapted from Hal G. Evarts' Saturday Evening Post Story, "THE CROSS PULL."
Popular Mats. Except Sun., 27c. Prices, Eves., 45c; Children, 13c.
Comedy Feature—"SCHOOLDAY LOVE"

CALIFORNIA THEATRE— Main at 8th

A PICTURE EVERY MARRIED WOMAN WILL SEE AND SEND HER HUSBAND TO SEE
California Theatre
NAZIMOVA
IN HENRIK IBSEN'S CELEBRATED STORY
A DOLL'S HOUSE
THE PICTURE WORLD HAS LONG AWAITED THE APPEARANCE OF NAZIMOVA IN A SCREEN VERSION OF ONE OF IBSEN'S PLAYS.
NOW IT HAS COME TO PASS
Hear Hilmer's Greater California Concert Orchestra of 50 Musicians Popular Concerts Every Day in the Week.

KINEMA THEATRE— Grand at 7th
SPECIAL! See the Home Life of Our Stars in Screen Snapshots.
KINEMA
THIS WEEK See the Stars at Home in Screen Snapshots.
Added Offering Extraordinaire
VICTOR HERBERT
America foremost composer-musician
Symphonic Orchestra
will present a series of his most notable successes, en concert.
NOW SHOWING Victor Herbert
a. (a) Augmented Orchestra in Selected Programme: 1. Excerpts from the Grand Opera, "NATOMA." 2. (a) Indian Summer (an American Idyll.) (b) Czardas from "The Fortune Teller." 3. A few Victor Herbert favorites by request: "Mandalay," "The Serenade," "When You're A-w-a-y," "Put Down Six and Carry Two," "I Might Be Your Once in a While," "Italian Street Song," "Kiss Me Again," "March of the Toys."
Louis B. Mayer presents JOHN M. STAHL production
The SONG OF LIFE
with All Star Cast

MASON OPERA HOUSE— LAST WEEK TONIGHT "PIQUE DAME"
Tomorrow Night—"TSAR'S BRIDE" ..... By Rimsky-Korsakov
Thursday—"DUBROVSKY" ..... By Napravnik
Friday—"SNOW MAIDEN" ..... By Rimsky-Korsakov
Saturday Matinee—"EUGEN ONEGIN" ..... By Tschaikowsky
Saturday Night—"DEMON" ..... By Rubinstein
NEXT WEEK MAIL ORDERS NOW SEATS THURSDAY
CHARLES FROHMAN Presents
ETHEL BARRYMORE
IN THE GREATEST TRIUMPH OF HER CAREER
"DECLASSEE" By Zoe Akins
Prices—Eves., 50c to $2.00; Sat. Mat., 50c to $2.50. Popular Wed. Mat., 50c to $1.

VERNON ATHLETIC CLUB—
BOXING TONIGHT
MAIN EVENT
JOE MURPHY vs. AD. RUBIDOUX
SEMI-WIND-UP
BUD SOULES vs. CHIC ROACH
FIVE HIGH-CLASS PRELIMINARIES
Doors 19th and Santa Fe—Gallery, $1.00; Reserved Section, $2.00, $2.50 and $3.00. Including War Tax. Section reserved for ladies. Take Santa Fe cars east on Seventh, or Vernon Ave. Cross-town.

MAJESTIC THEATER— Ninth and Broadway MATINEE TOMORROW 2:15
MATS. SUN., WED. AND SAT., 25c AND 50c. EVES., 25c TO $1.
FIFTH BIG WEEK—THOMAS WILKES PRESENTS
Cosmo Hamilton's Greatest Comedy-Drama Success
SCANDAL
With MARY NEWCOMB and EDWARD EVERETT HORTON
First Time in Los Angeles

MOROSCO THEATER— MATINEE THURSDAY
OLIVER MOROSCO PRESENTS
ADELAIDE MATHEWS & MARTHA STANLEY'S
—98% LAUGHS—
"SCRAMBLED WIVES"
WITH BESSIE EYTON and GAYNE WHITMAN
MATS.—10c TO 50c. EVES.—10c TO $1.00

ORPHEUM— The Best in Vaudeville Orpheum Circuit
LILLIAN SHAW Arch Enemy of Gloom
CLARK & BERGMAN Tunes of the Hour
LYDIA BARRY Lyric Reminiscence
JOE MORRIS & FLO CAMPBELL "The Art-ists-hop"
GEO. LAVAN & BERT BYRON "Lavan, Doctor"
FINEY'S MULES Hyzine Jay Four
BEATRICE SWEENEY Beautiful Gymnastics
RAMO Magician-Juggler
SALLIE FISHER "The Girl Rehearsal"
Aesop's Fables
Mats. Daily, 25c to 50c. Nights, 25c to $1.50. Sun., Sat. & Hols. Tel. 12477, Main 897.

TALLY'S BROADWAY THEATER—833 S. Bdwy.
POLA NEGRI "VENDETTA"
IN
A GREAT STAR IN A GREAT PICTURE
Adapted From MARIE CORELLI'S Story of Passionate Corsica.

DE LUXE 656 ALVARADO
NOW PLAYING FANNIE HURST'S
"JUST AROUND THE CORNER"

HOLLYWOOD Community Theatre Henrietta Crosman At Egan Theatre Figueroa, near 39th. Phone 669-71.
Henry Dickson, Director. IN "ENTER MADAME"
SECOND WEEK NOW PLAYING
Prices, $1.50-$1.50-$2.00. Mats. Thurs. and Sat., $1.50-$1.50.

CLUNE'S BROADWAY 838 S. Bdwy.
THE MOST DAZZLING ASSEMBLY OF STARS EVER PRESENT ON ONE PROGRAM.
WANDA HAWLEY IN "HER FACE VALUE"
LEWIS STONE IN "THE NORTHERN TRAIL"

REVIEWS.

"SNOW MAIDEN."

FAIRYLAND OPERA IS GIVEN AT THE MASON.

By Edwin Schallert.

If you can imagine a fairy queen out of a Hans Christian Anderson story wedded to a bold, dashing vizier of a tale from the Arabian Nights, with nature officiating at the ceremony, then you will have some notion of the magic of "Snegourotchka" or "The Snow Maiden" which had its first performance on this Coast by the Russian Grand Opera Company last night at the Mason. It is like no other opera that has come to us ever. Its fantasy is the fantasy of dreams; its illusion is the illusion of all that is beautiful. It is witchcraft wrought in music; it is fairyland sketched in tone. Even a child can understand its story, though none except a philosopher may probe the depths of its theme.

Once again do we have to give adulation to Rimsky-Korsakoff for his glorious art. Once again do we have to bow before his magnificence as a painter in tone. Once again do we have to adore the spell of beauty which he, one among many, has captured and bound with the twining vines of his rich harmony, the flowers of his exquisite melody.

There is one song in "Snow Maiden" which will become a household god of popularity before the summer sun shines on the land. Of that I am certain. It is a song of nature and of light, of the woods and of spring. It has in it all those elements which charm in the "Song of India" from "Sadko." It is the song that the Tsar sings to Snegourotcha in the palace scene. Its fragrance is as the undying fragrance of spring. It is life made manifest—the vision of green on the hillsides, of carollings in the woodland, of music in stream and forest and dell.

It is difficult after recalling the strains of a number like this to return to anything so practical as the criticism of a performance, as such, be it good, bad or indifferent. It is difficult, because such music rises above mere performers and lives for itself alone.

Conventionally regarded, this song of nature was badly sung. It was badly sung because it was differently sung. It is written for a tenor, but is pitched high for that voice. Consequently the interpreter of it chose the falsetto. The effect was real, in a way because his character was that of an old man, and the falsetto seemed in keeping.

The company as a whole was not at its strongest last night. Principals were weak, and as this was the first presentation of "Snow-Maiden" since their arrival in the States, there was much too much prompting and uncertainty in some portions of the opera. In others though, especially where the chorus was in action, there was splendid freedom. The work of the chorus was really extraordinary. Each member seemed to be a separate unit as an actor, and the ensemble scenes abounded in energy and fire, stimulated by the music.

Scenically, "The Snowmaiden" was the most effective presentation yet given by the Russian troupe. All the sets were especially prepared for the performance. They represented the colorful aspect of the Russian art—a bit futuristic and bizarre, perhaps, but heightening the significance. Of course, they are nothing very elaborate, but they are a vast aid.

If one rated excellence by its popular appeal the chief enjoyment afforded by the cast must be traced to the two comic characters Bobyl and Bobylicka, portrayed by Mr. Kosloff and Miss Loseva. Better comedying has never been seen on the operatic stage here. However, these two people have very little singing that is real singing to do. Miss Bourskaya was, as usual, consummately successful as an actress and singer, although the Shepard Lehl is the least attractive of her roles. And this does not say that she does not wear trousers quite ingenuously.

Miss Ostpova's voice seemed especially in form. She gave a very brilliant character to Koupava. Her dramatic singing brought her appreciation from her audience.

Miss Kasanskaya has some disagreeable vocal faults, but it would be hard to imagine anyone better adapted physically to the ornate quality of "The Snow Maiden." Throughout the performance, she bore that detached air that belongs to a being from another world. She is therefore to be credited with a very excellent interpretation dramatically.

Mr. Radoef exhibited none of the fire that one might anticipate from the hot-blooded Misguir, but he sang the part passably. Mr. Danileff was more successful than usual as the Tsar. Mr. Feurst's reading of the orchestral score was exceptionally well balanced.

There were long waits between acts, due apparently to the scenic demands, which caused the performance to drag out tediously until midnight. It should move along better Friday evening, when this fascinating opera will be repeated.

ZOELLNER QUARTET IN FIFTH CONCERT.

In a program combining one example each from the classic, romantic and modern schools of music, the Zoellner Quartet played their fifth chamber music concert at the Ebell clubhouse last night, and before an audience which demonstrated an appreciation for music in its purer significance. The program consisted of three quartets, the first by Schubert, then came Franck, and last Debussy.

The Zoellner Quartet played with remarkable precision, a fine balance of parts, and with sympathetic understanding between the players. The Schubert number, his Opus 125 No. 1, is such an outpouring of lovely melodies by this poor, half-hungry genius of Vienna. One wonders how he found so much in life to be happy about. It is music in the pure harmonies of the classic cast. The Scherzo was a moment of undisguised joy, while the Adagio spoke with fervent sweetness.

The Franck Quartet in D Major is a fair example of this composer's work. The first slow movement was profound, serious even to somberness; the Scherzo full of piquant humor and appeal. The Larghetto spoke again in the graver moods while the final movement shifted from light to dark, and back again.

Zukor Gives Expression to Faith in Films

"Our company will leave no stone unturned to assist the authorities in running down the perpetrator of the Taylor murder."

Thus Adolph Zukor, president of the Famous Players-Lasky Corporation, defined his attitude regarding the crime which has recently shocked Los Angeles. Mr. Zukor is in Los Angeles on his annual trip to consult with his associates for the purpose of lining up fall picture productions. He is accompanied by S. R. Kent, general manager of distribution.

"I am principally interested on this visit," said Mr. Zukor, "in bringing about a better economic condition in production.

"Like every other industry, the motion-picture business is today going through a period of readjustment. While we know and fully realize the insistent public demand for better pictures, and that its taste has been developed to accept only the best, it is also incumbent upon producers to grasp the necessity for curtailing unnecessary extravagance.

"This, however, must be accomplished without affecting the quality of the productions in the slightest degree, and we are prepared to meet the conditions and maintain the quality."

Concerning the agitation against the film industry at this time as a result of the recent untoward happenings, Mr. Zukor had the following to say:

"We all deplore the recent unfortunate occurrences, but I have the utmost faith in the men and women in the profession who are working earnestly and giving the best that is in them.

"This is a big industry — there must be at least 50,000 persons in Los Angeles engaged in it, in one capacity or another. And I am sure that the percentage of wholesome, God-fearing men and women must be as large as among those engaged in any other line of endeavor."

LUBOVISKI SHOWS VIRTUOSO QUALITY.

Calmon Luboviski's first recital as a violin soloist in Los Angeles, which took place at the Ebell Club last Saturday night, was an unequivocal success. The artist, although still in his twenties, played with the almost flawless maturity of the present-day, older masters of the instrument. In depth of feeling, clarity of tone and surety of touch he achieved a surpassing success.

The newcomer's virtuosity is deliciously enhanced by a poetical temperament that subtly steals its way into everything he performs. The clean-cut drop of his fingers in conjunction with a quick vibrato and a portamenta of almost inimitable sweetness make for a tone, unique in its quality; a quality that at times recalls that of Elman's golden purity. The masterful sweep of his right arm has much in common with that of Franz von Vecsey, regarded by many critics as one of the world's greatest violinists. Luboviski enjoys the privilege of being the only pupil of this maestro.

The artist's most pretentious effort last night was the opening number, Sonata A Major Op. 47 (Kreutzer) Beethoven. His just balance of the three movements and artistic interpretation evinced a conceptive genius rarely met in so young an artist. However, he rose to his greatest tonal heights in the praeludim and allegro of Pugnani-Kreisler. This selection has never been rendered better in Los Angeles, especially the resonance and fullness of the notes on the G. string. The performance was greeted with ecstatic applause.

Bach's Chaconne was exquisitely handled, the chords being drawn with a rotund beauty entirely innocent of any resinous quality. The Valse Triste of Franz von Vecsey was a dainty morsel that quickly won the hearts of the auditors. The recital ended with the ever-popular Caprice Basque by Sarasate which was played with thrilling abandon and easiness of manner.

Mr. Luboviski was singularly happy in selecting May McDonald Hope for his accompanist. This excellent pianiste was in rapport with the artist throughout the entire recital. Her submergence of tone so as to allow the violin to predominate at all times, was a commendable quality in her work and stamped her as a true artist.

PUGILISM—IRISH AND PROFFESIONAL.

The combination of society and the prize ring, which is supposed to make "The Leather Pushers," one of the two features which "premiere" this week at the Superba Theater, a very gripping bit of entertainment, is a mechanical rather than chemical combination. It is much the kind of thing you get if you put a spoonful of sand in a bottle of water and shake violently—and just as hard to see through.

Moreover the picture is but the first of a series, so it doesn't get anywhere, but leaves you with the same feeling you have when the story you have been reading peters out between a cosmetic advertisement and a corset panegyric. It is adapted from the stories of the same name by H. C. Witwer; and they were better to read. The slang put them over, but no one has yet put slang into movies, which may be one reason why the movies are not yet an art.

Reginald Denny, the new star who is featured in "The Leather Pushers," may be a boxer and indeed the pugilistic scenes are excellent, but his acting is atrocious.

Herb Rawlinson also figures in a bit of pugilism tempered with romantic Irish subtities, called "The Scrapper." It is a manufactured article, but contains two good bits—the fight between Herb and the Swede, and the scene at the end which reminds you of that picture Life used to run called "Arms and the Man."

The one definite impression you are likely to get from it all is that Rawlinson could probably act if they would give him something to act in, and this is much more comforting than having it the other way around.

GUIDO PARDO.

[BY CABLE AND ASSOCIATED PRESS.]

MOSCOW, Feb. 13.—Guido Pardo, an Italian lawyer and journalist and member of the Nansen Relief Mission, died today in Moscow of typhus contracted in the famine regions.

FLASHES.

SATIRIZES SPOOKS.

"ONE GLORIOUS DAY" WITH ROGERS DELIGHTFUL.

By Grace Kingsley.

It was just bound to happen—a comic satire on the psychological drama about a spirit seeking a body, finding it, and cutting up didoes in it!

And it's been done—a regular wiz of a comedy, by Will Rogers, star, and James Cruze, director, and is on view at Grauman's. Don't, by any means, miss this picture, called "One Glorious Day," if you want to see something deliciously, uniquely amusing, away from the hackneyed trail.

Not since "A Connecticut Yankee in King Arthur's Court" have we had a picture of such brilliantly penetrating, yet broadly good-humored satire, as "One Glorious Day."

The satire is quite painless, despite the highbrow sound of the word. Will Rogers couldn't possibly do anything that hadn't the common touch, the native humor that — to paraphrase — makes the whole world grin. That the picture producers ever let Will Rogers fade away from the films and return to the stage is a real catastrophe.

Here, at last, is a story gilded with the precious golden light of imagination, set with priceless gems of humor. It is by Walter Woods and A. B. Barringer, and is worth waiting and searching a long while to see.

And it is treated in imaginative fashion, too, with its spirit manifestations and other-world material treated in alternately weirdly fascinating and glowingly humorous fashion.

It's about a breezy little spirit named "Ek," who pegged the stork for a chance to be born on earth, but arrived fifteen minutes too late. He sticks around, however, waiting for a body to inhabit.

His chance comes with Prof. Botts, played by Will Rogers, who tells the psychological research society that "at ten tomorrow night my spirit will come among you."

When he leaves his body, Ek skips into it.

Ek being full of pep, the professor, browbeaten and dreamy before, suddenly comes to life, licks the "political gang that has been pestering him, and is elected Mayor.

There are scores of touches of imaginative humor.

Meanwhile the disembodied spirit, like that of Peter Grimm, walks alone, can get nobody to listen to or see him. Here are some real touches of drama, as well as much fun.

Will Rogers does the best work of his career in this picture, showing himself a true actor of varying moods and rare expression. Yet his whimsical humor, his humanness, his vividness, remain his chief charm.

Lila Lee is delicious as the lovely little heroine, and all the other roles are well done, including little John Fox as the impish Ek.

The protean actor, Cecil Holland, appears in another unique feature, in which he plays five different roles. The music is good.

POLA NEGRI CHARMS IN CORELLI PHOTOPLAY

That the most fascinating woman on the screen, and probably its best actress, Pola Negri, has been allowed to slip through the fingers of American producers, to be eventually killed, no doubt, by such poor productions as "Vendetta," is nothing less than a tragedy in a world where genius is as rare as diamonds.

Yet despite a poor production regarding details, Miss Negri is drawing the attention at Tally's Broadway on her own genius and personal fascination. Actors supporting her are also for the most part superior.

"Vendetta" is by Marie Corelli, and, while old-fashioned in some of its methods, is yet gripping drama. The most poignant scene is that in which the girl, married to her lover in the alien and vengeful land of Corsica, finds that he is the man who killed her brother and against whom she has declared "vendetta." Swift action and breathless climax hold one spellbound in these moments.

Indeed it is in this power of piling sensational thrill on thrill, to the big climax, together with the matchless acting of the players, which make one loath to miss one of these foreign films, despite the bad lighting, the bad detail, the poor costuming and the inferior continuity.

Pola Negri is as fascinating as ever. Yet she wears modern clothes as badly as though she were indeed a wood nymph or a Dryad thrust suddenly into modern life. If somebody would only teach her how to clothe that marvelously graceful and beautiful body of hers becomingly, and, what is still more, suit her colorful spirit with the right clothes.

The lighting given her is bad, too, and she wears too much tragedy make-up. Nevertheless, she is Pola Negri, the inimitable.

"The Vendetta" has lived a good many years as a story, because it has vigor and vitality. It deserves a place on the screen. Would the production equalled it's star and its story. Then indeed would it be a masterpiece.

"Beautiful Britain."

The amount of beauty in "Beautiful Britain," the travel picture which showed twice at the Auditorium yesterday, is not bounded by the brevity of the title. There are 10,000 feet of it—nearly two miles of exceptionally clean photography, which bring before one a good many hundred miles of travel, and not a single dull one.

The scenery of the British Isles is particularly well-suited to photography, being on an intensive scale, easily accessible, and not so vast as to make a picture of it seem a needless impertinence, as is often the way with western country. Moreover, the cities are all strongly marked in character, and consequently the variety one meets with in a few hundred miles is striking.

All the famous places are included in "Beautiful Britain."—London, Cornwall, Edinburgh, South Devon, the most beautiful cathedrals, Hampton Court Palace, Shakespeare's birthplace—nothing was missed. It is a picture that will certainly make a Britisher homesick, and give any right-feeling American a bit of a thrill. And it really is beautiful.

LILLIAN'S CHANCE IS OUR SURETY

Character Impersonator Leads Nine Fast Acts at Orpheum.

"As advertised" is a trite phrase, but useful to describe Lillian Shaw, who is appearing at the Orpheum this week, for she is billed as the headliner—and makes good the claim.

Her impersonations, musical and otherwise, are natural enough to give you a friendly feeling, and stepped up to a high enough tension to make indifference impossible while she is on stage. You can't ignore her for a moment, and fortunately you don't want to. But it is more than personality; beneath the broad comedy there are flashes of pathos that reveal the artist.

Her Hebrew vamp is a scream; but her last—the mother—is the best of the lot, because it has more light and shade. You can well afford to "take a chance" with Lillian, even though she found more in her lottery than she bargained for.

Clark and Bergman put on a song and dance act, very high in key, but not much out of the ordinary otherwise. If it is a case of going so fast that you have to go along—a sort of triumph of nerves over inertia, like modern life.

Or perhaps more like getting into a roller coaster.

But Clark has a lot of personality, and two lithesome flappers—the Dale sisters—create some very pleasant interludes.

Ordinarily, animal acts rank lower than personal appearances, but in Fink's Mules the Orpheum secured one that is different. Here again, speed helps a lot; things happen so fast you don't have time to breathe. It was noticeable that many women had to powder their noses when the curtain went down on the final cyclone, whether because they laughed so hard they cried, or because they felt that a return to normalcy was necessary after such an emotional moment.

The act contains a bucking mule that beats any the reviewer ever saw in a circus, and a dog that turns better flip-flops than must human acrobats.

Altogether, it's a good show, and moves so fast that you hardly are conscious of the fact that it's nine acts long. Another speedy pair of contributors are Joe Morris and Flo Campbell, whose patter is of the contagious variety, and who have at times a very novel way of springing their gags.

Lydia Barry's act lacks contrast; it begins and ends on the same key, and when she goes off stage you expect her to come back and do something else, until they change the lights. She has a good line, is not afraid to poke fun at herself, and is fair and fat (age problematical,) and ought to get over big. But there's something wrong. The suggestion which occurs is that a climax would help a lot.

Lane and Byron are neither funnier nor less funny than the average. Beatrice Sweeney is an exceedingly attractive young lady, who hangs by her toes and ties herself into various complicated knots. And Rasso is a juggler you have to watch. The best things he does are the small ones, and some of them are very good.

The week's holdover, Sallie Fisher, was absent yesterday afternoon on account of the illness of a near relative, but now is back on deck again.

Pantages is Generous to a Real Fault.

Sampsell and Leonard stopped the show at Pantages this afternoon—kept the curtain waiting for three minutes or more—and even the quality of their act could hardly make up for the disagreeable wait. What might have been the best act on the bill was made ineffective by the fidgets one developed, while wondering what and when it was going to be. It would be a good thing for Guy and Lily to remember this.

The Rupert Hughes play, "Blindfold," is a comedy made out of a situation that most vaudeville playwrights turn into the heaviest of "drayma"—the man, his wife and the other man. Frederick Vogeding is the aggrieved husband in the case, and even his Hollander accent cannot keep his diction from being about 300 per cent above the average variety artist's, while his acting is very effective.

Virginia Lee Corbin does some clever songs and dances, and then simply disappears, leaving an atmosphere of childish sweetness behind her. Flourette Joffre has been dubbed a second Galli-Curci by some overimaginative press agent, and she is nothing of the sort, nor does it appear that she thinks she is. She is quite herself, and ought to be billed so, for no more is needed.

Charles Bensee and Florence Baird are somewhat different. The lady is a "mugger"—i.e., she makes faces, and is a comedian, not a comedienne, the difference being that the former is funny, the latter a gamble.

There are three more acts on the bill, which makes the show too long altogether. Smith's animals and the Lunatic Bakers should have been saved for next week. Enough is plenty, especially when it is good, but too much spoils everything.

The old Harold Lloyd comedy, "Bumping into Broadway," might also have been spared without much offense, as "Conceit," the Selznick feature, is about all the cinema diet one can absorb in an afternoon.

EXPENSIVE FAMILY.

WANDA HAS TO WORK TO AID THEM IN "FACE VALUE."

The woman pays again in "Her Face Value," the story of the chorus girl who becomes a film star, in which Wanda Hawley and T. Roy Barnes are the chief performers, at Clune's Broadway Theater this week.

First called upon practically to support a shiftless father and brother, and later to main her husband, when diseased lungs force him to quit work and go to Arizona, Wanda really has little left except the beauty by which she lives—hence the title—which is one of the aptest in a long time.

Later on, the heroine is seriously injured while making a picture, and father and brother, deprived of their meal ticket, get a change, if not of heart, at least of occupation. But friend husband is in a slightly different category. It develops that he has been working all the time—writing scenarios, and getting remarkably well paid for them, too.

The story ends with a belated

Theaters, Amusements, Entertainments

GRAUMAN'S— THE PLAYHOUSE OF ORIGINALITY 3rd and Hill

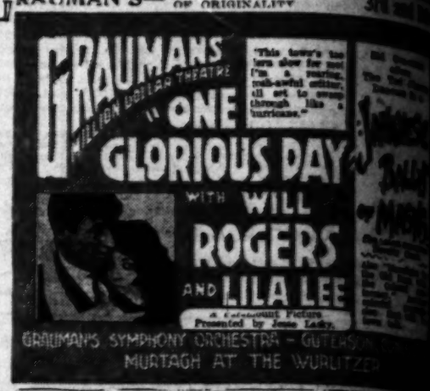

GRAUMAN'S RIALTO— BEAUTIFUL LITTLE THEATRE
GRAUMAN'S RIALTO
World Premiere
MORAN OF THE LADY LETTY
WITH RUDOLPH VALENTINO AND DOROTHY
A Paramount Picture presented by Jesse Lasky
MELFORD PRODUCTION
OTHER PRESENTATIONS BY SID GRAUMAN

PANTAGES— AMERICA'S FINEST SEVENTH ST. AT HILL —VAUDEVILLE
CONTINUOUS SHOWS—1:00 TO 11:00 P.M.
8 WONDERFUL VAUDEVILLE ACTS
Florence Roberts presents Fredrik Vogeding in "BLINDFOLD"
One-act Comedy by Rupert Hughes
VIRGINIA LEE CORBIN—GUY SAMPSELL AND LEONNARD—E. CHARLES DENNER AND FLO BAIRD—FLEURETTE JOFFRE—CRAIG AND CATLIN—THE LUNATIC BAKERS—SMITH'S ANIMAL HOUSE
HAROLD LLOYD "Bumping Into Broadway" Every Bump a Laugh.
"CONCEIT" A Film Drama of Supreme Thrills Through Commercial Intrigue

PANTAGES BROADWAY— PANTAGES BROADWAY
EVERYTHING NEW Satirical Fun Right Down to the Minute
"THE PASSING SHOW" OR THE MISTAKES OF 1922
Travesties on "The Bat" and "Samson and Delilah"
WILL MORRISEY'S REVUE
FEATURING HIS PAL
Sid Smith—in Person as Samson
New Songs, Latest Dance Creations and Spectacular Scenic Effects. A Picture You'll Like
Fred Stone in "The Duke of Chimney Butte"

MISSION— Bdwy. at 6th
MISSION AT LAST!
Premiere Tomorrow Evening at 8:15 P.M. Seats now selling
FOOLISH WIVES
By and with Von Stroheim
LAST DAY "HAIL THE WOMAN"
Thomas H. Ince's
Dr. Carlos de Hanell, Violin Soloist

SUPERBA— NOW PLAYING
Herbert Rawlinson in "The Scrapper"
ALSO, ROUND ONE
H. C. Witwer's "The Leather Pushers"

LOEW'S STATE—Bdwy. at 7th NOW SHOWING
WM. CHRISTY CABANNE
"AT THE STAGE DOOR"
Don Philippini's Orchestra. Popular Vaudeville
Continuous Daily, 11 a.m. to 11:30 p.m.

BURBANK Main at Sixth
HI JINKS MUSICAL COMEDY CO.
Company of 75—Beauty Chorus of 30
"TOM, DICK AND HARRY"

NEW GARRICK Broadway at 8th.
RICHARD BARTHELMESS In "TOL'ABLE DAVID"
Admission—All Seats—Tax Included
Matinees, 25c; Eves. and Sun., 50c; Children, 10c.

SYMPHONY— Broadway at 9th
SEVENTH WEEK
HAROLD LLOYD in "A SAILOR MADE MAN"

HIP— Main Near 4th
NOW PLAYING
Alice Calhoun in "Rainbow" Vaudeville
Continuous Daily 1 to 11—Sunday 12 to 11:00

CINDERELLA ROOF— Valentine Ball Tonight
WIEDOEFT'S WORLD-FAMOUS ORCHESTRA.

ALHAMBRA— Hill Near Eighth
RETURN AND FAREWELL ENGAGEMENT
"QUEEN OF SHEBA"
STARRING BETTY BLYTHE

MISSION PLAY— By John Steven McGroarty, assisted by 150 Players, every afternoon 2:15 (except Monday.) Evenings (Wed. and Sat.) seats reserved. Ticket Offices, Pacific Electric Bldg., 6th and Main Sts., Los Angeles; PASADENA, 158 East Colorado St.; Tel. Fair Oaks 1101. SAN PEDRO, Ocean Boulevard; Tel. Main 9142. HOLLYWOOD, Sunset Boulevard Curio Shop, 6411½ Hollywood Blvd. Tel. Holly 4138. See Grauman's Rialto and Alhambra 25c.

JAIL CONTROL REPORT MADE.

More Money Needed, Says Harding.

Attorney-General's Data Sent to Congress.

Many Claims of Carriers Are Adjusted.

(BY A. P. NEWS WIRE.)

WASHINGTON, Feb. 13.—Convinced that the work of the Railroad Administration will be substantially supported by Jan. 1, when the entire liquidation of the obligations of the Federal control could be completed during the present session, Director-General Hines today transmitted to congress the report of the operation of the railroads, covering the twenty-two months' period from railroad control to the end of the calendar year.

Hines said the prediction was based on the estimate of the Director-General as to the ability of the railroads to wind up its affairs. Another appropriation, he emerged, they took into consideration the cash now available at the disposition of definite claims of the carriers now before the Railroad Administration.

Referring to "certain contracts," the President's message said: "In many cases the Railroad Administration collected substantially all the additional charges made by the

...L CONTROL REPORT MADE.

...Money Needed, ...Bowling.

...Data Sent ...Congress.

...Rates of Carriers Are Adjusted.

...[BY A. P. NIGHT WIRE.] ...Feb. 13.—Con- ...of the Rail- ...will be sub- ...by Jan. 1, ...under legis- ...of the ...during the pe- ...could be ...additional ...that purpose by ...agreed in a let- ...Harding to ...transmitting to ...the report of the ...of the railroads, ...a tentative number ...reinstatement ...next to the end of ...year. ...said the predic- ...based on the esti- ...Director-General ...the ability of the ...to wind up its af- ...another appropria- ...passed, they took into ...each new avail- ...estimate of definite ...the carriers now ...Railroad Administra- ...the President's ...based on the ...estimate collecting ...estimate all ...made by the ...

CORNCOB PIPE KILLS WOMAN.

Aged Inmate of Home Dies from Burns Received While Smoking.

[BY A. P. NIGHT WIRE.]

DENVER, Feb. 13.—Mrs. Eva Johnson, aged 72, an inmate of the county poor farm, died here today from burns received yesterday when her clothing was fired by sparks from the corncob pipe she was smoking.

Enveloped in flames, her screams attracted attendants, who extinguished the fire, but due to advanced age, the burns proved fatal.

WOMAN NOT CANDIDATE FOR HOUSE.

Farmer-Labor Nomination Not Authorized, Declares Woman's Party.

[EXCLUSIVE DISPATCH.]

WASHINGTON, Feb. 13.—Elsie Hill, chairman of the National Council of the Woman's Party, and bride of Prof. Albert Levitt of the University of North Dakota, recently nominated for Congress on the Farmer-Labor ticket of Connecticut, stated that her nomination was unauthorized and would be withdrawn.

Word to this effect has been received at the National Woman's Party headquarters here from Miss Hill, now campaigning in New Jersey for the passage by the State Legislature of an equal rights bill.

"I will not run for Congress on any ticket," said Miss Hill. "My nomination by the Farmer-Labor party at Norwalk, Ct., was made without my knowledge or consent. As an officer of the National Woman's Party, I do not wish to be identified with any political party. I am not a member of any political party. My nomination was not authorized and officers of the Farmer-Labor party in Connecticut have been notified to withdraw it.

"I feel that my energies should be devoted to the present campaign of the Woman's party against legal, political and civil discriminations against women. Until women occupy a position of equality before the law they cannot hope to be the power and influence they should be in political life."

government for additions and betterments chargeable to capital account."

Mr. Harding said it was "interesting to note" that the report of the railroad Director - General shows that claims of carriers aggregating $447,510,000 have been settled by the payment of $123,694,853. The report shows, the President declared, 48.135 per cent of all main-line mileage under Federal control and indicates that about one-half of the adjustment between the carriers and the government has been completed.

The report, Mr. Harding states, would reveal to Congress the progress made in the liquidation of all questions incident to Federal control, and show in detail the "substantial progress made in the liquidation of the innumerable claims of third persons arising out of Federal operation." These claims, the latter explained, consist largely of personal injury, loss and damage to freight, fire, wages, reparations and the like.

CHURCH MUST DIE BY ROPE.

Convict to Hang Friday is Forcibly Fed by Tube.

[BY A. P. NIGHT WIRE.]

CHICAGO, Feb. 13.—Harvey Church, condemned to be hanged next Friday for murder, must live to die on the gallows, County Jail officials decided today, so they broke his hunger strike by forcibly feeding him through a tube.

"Church will die, but it will be the rope around his neck and not the belt around his waist that will be tightened," said Warden Westbrook in announcing that the prisoner had been forcibly fed.

AUTHORIZE LICENSE FOR POWER PROJECT.

[EXCLUSIVE DISPATCH.]

WASHINGTON, Feb. 13.—A license for a comprehensive power development on the south fork of the American River, in the vicinity of Placerville, Cal., has been authorized for issuance to the El Dorado Power Company, a subsidiary of the Western States Gas and Electric Company.

The project as proposed utilizes an existing canal twenty-five miles long, known as the El Dorado ditch, which will divert water from the American River a short distance below its confluence with Silver Fork. The canal will be enlarged from a capacity of forty cubic feet per second to 350 cubic feet per second.

ARIZONA NOW TEN YEARS OLD.

Entered Into Statehood February 14, 1912.

Constitution Approved by President Taft.

Name "Valentine State" is Not Usable.

[EXCLUSIVE DISPATCH.]

PHOENIX (Ariz.) Feb. 13.—The State of Arizona is just ten years old. One of her eleven annual holidays is Admission Day, February 14, commemorating the date upon which, in 1912, Arizona was placed in the list of States.

There had been efforts toward Statehood since 1873. In 1883, a bill for the admission of the Territory of Arizona to Statehood was introduced in Congress, and in nearly all the succeeding Congresses a similar bill was offered. In 1889 there was authorized a constitutional convention of forty-two members, and in 1891 there met a nonpartisan convention that formulated a constitution, accepted by the people by a vote of 5440 to 2282.

FAILS IN SENATE.

In 1901 committees went to Washington to ask for Statehood. In 1903 the House of Representatives passed a bill for Arizona's admission, but it failed to pass the Senate. In 1906, Congress passed an act for the admission of Arizona, but embracing also the area of New Mexico. This jointure was refused by the electors of Arizona, with 16,265 votes in the negative and 3141 in the affirmative.

A bill for the admission of Arizona with her present lines finally was passed by the Senate, June 16, 1910, and by the House of Representatives two days later. On September 12 was selected a constitutional convention, which started its sessions December 10 and which lasted until December 19. There was much opposition to the constitution, owing to its advanced features of initiative, referendum and recall, but it was adopted by the convention by a vote of 40 to 12. When submitted to the people, Feb. 9, 1911, it was ratified by a vote of 12,187 to 3302.

PRESIDENT APPROVES.

The constitution was approved by President Taft in August, only upon the condition that the electors of Arizona vote out the judicial recall provision at the fall election. This was done, though the recall late was reinserted by popular vote.

Consummation at Washington was on Feb. 14, 1912, President Taft telegraphing Gov. Sloan his congratulations.

Inauguration of the new government, under Gov. Hunt, followed within a few hours after receipt of telegraphic information of the President's signature.

Inasmuch as Statehood fell upon St. Valentine's Day there was suggestion that Arizona be known as "The Valentine State," but this had to be abandonad, for Oregon has the same birthday. Arizona has no especial designation, unless it would be "Copper State."

CONFERENCE PLEASES SWEDISH PREMIER.

SAYS OUTCOME MORE THAN OPTIMISTIC COULD HAVE HOPED FOR.

[BY CABLE AND ASSOCIATED PRESS.]

STOCKHOLM, Feb. 13.—Premier Branting, in an interview today on the Washington conference, said the results of the conference were more substantial and important than even the optimists could have expected.

The fact that the leading powers were actually going to scrap voluntarily a large tonnage, even of new ships, must have a great effect directly and indirectly upon the future armaments, he said.

He thought the Pacific pact would have far-reaching results in peaceful co-operation in the Far East.

The Premier hoped that the plans for the Genoa conference, which he said had an evident connection with the Washington conference, would ripen into a fixed program for financial and economic reconstruction of Europe.

BRING HOME YANKEE FIGHTERS FOR SPAIN.

RED CROSS TO STAND EXPENSE FOR FORMER MEMBERS OF LEGION.

[BY A. P. NIGHT WIRE.]

WASHINGTON, Feb. 13.—Plans have been completed for the repatriation of Americans who enlisted in the Spanish Foreign Legion for service in Morocco, it was said today at the State Department. The men seeking return, approximately eighty, have been collected at Cadiz and will be escorted by the American Vice-Consul to Cherbourg, France, where they will embark for New York on the 23rd inst.

Expenses will be borne by the American Red Cross.

It is presumed the men will be taken care of on their arrival in the United States by various veterans societies, as practically all of them had served with American forces in the World War.

BATTLE WITH EAGLE FATAL FOR SOLDIER.

[BY CABLE AND ASSOCIATED PRESS.]

SANTIAGO (Chile) Feb. 13.—A story of a soldier's fatal struggle with a huge eagle in a mountain pass near Los Andes last Saturday is told by the newspapers here. The soldier shot the eagle, and, thinking he had killed it, approached. The bird had suffered only a broken wing and furiously attacked him.

In the struggle which followed the eagle's claws clutched the trigger of the soldier's gun, which was discharged, the bullet entering the man's body. He died in the arms of his companions, who took his body, and also the wounded eagle, to Los Andes.

BAN ON SMOKING BY GIRLS NOT MORAL.

ARCHITECTURAD GROUND IS CAUSE, SAYS STUDENT BODY PRESIDENT.

[BY A. P. NIGHT WIRE.]

NEW YORK, Feb. 12.—Smoking by graduate girl students in the dormitories of the Teachers' College, Columbia University, is banned on architectural rather than ethical or moral grounds. This announcement was made today by Miss Margaret Kilpatrick, president of the student body of Whittier Hall, in giving news of the readmission of two girls expelled in the fall semester for violation of the no-smoking rule.

"The girls here smoke—we all do," said Miss Kilpatrick, "but we do not all do it here in the hall. The rooms are too small and that is really the reason for the rule against smoking in Whittier.

"Why, the place would soon be a smoke-stuffed den if we allowed the girls to smoke wherever they pleased.

"They all smoke wherever else they want to, but not in the halls."

Miss Kilpatrick said the girls expelled were both under 21, and added:

"There was no row about their being readmitted to the hall. They have been an example for the other girls. They happened to be the ones who were caught."

Would Protect Entrymen.

[BY A. P. NIGHT WIRE.]

WASHINGTON, Feb. 12.—Entrymen on government projects who are unable to meet 1922 installment payments would be given a year's extension, in the discretion of the Secretary of the Interior, under a bill introduced yesterday by Chairman McNary of the Senate Irrigation Committee.

CANADIAN WOMEN VOTE.

[BY A. P. NIGHT WIRE.]

OTTAWA, Feb. 12.—More than 1,000,000 Canadian women went to the polls at the recent general election, the first time women have voted on equal terms with men in Dominion affairs. Statistics just made public show that 3,131,844 persons voted or 68 per cent. In 1917 the actual voters numbered 1,585,529.

Fitzgerald's
For the Advancement of Music

KNABE PIANOS

Sylvain Noack

the famous Concertmaster of the Philharmonic Orchestra of Los Angeles, will appear as soloist with that orchestra at its regular concerts at the

Philharmonic Auditorium
Friday and Saturday,
February 17th and 18th.

Mr. Noack has selected for his home and studio

THE KNABE

for he finds in this superb instrument a purity of tone that enhances the beauty of an artist's interpretation.

You are cordially invited to inspect the KNABE in both upright and grand models, and to hear that tone quality which has won so many of the world's greatest musicians.

FITZGERALD KNABE MUSIC CO.
HILL STREET AT 727 - 729

Nearly everyone who buys a business, buys it through TIMES' Want-Ads., the great Business Brokerage Market.

$33
$39 $49
SALE
of
Hart Schaffner & Marx

Suits and Overcoats for Men and Young Men

Remember this: these clothes are selling for less than they're worth. They include the late new down-to-the-minute styles just unpacked. Your money back—if you're not satisfied.

Silverwood's
Broadway at Sixth
Our 27th Year

A special formula for mixing the paste used in Columbia Storage Battery plates gives Columbia Storage Batteries 10% greater power and 10% more service.

They save money both in service and initial cost. For instance, a 11 plate Columbia Storage Battery which fits 80% of all cars, costs only $24.65, exchange price; 12 volt Columbia Storage Battery for Dodge cars costs only $38.00, exchange price. (All prices f. o. b. San Francisco, Calif.)

10% greater power
Columbia Storage Batteries

Harold L. Arnold
7th and Figueroa Los Angeles
Made by NATIONAL CARBON CO., San Francisco. Also makers of COLUMBIA DRY CELL BATTERIES

UNCLE JOE TO QUIT POLITICS.

Dean of Congress Will Lay Down His Duties.

Has Served Nearly 50 Years as Representative.

Former Czar Gets Ovation as Intention Announced.

[EXCLUSIVE DISPATCH.]

WASHINGTON, Feb. 13.—Uncle Joe Cannon of Illinois, president emeritus of American politics, is going to retire from Congress.

He's had enough of public life. Having broken all records for service in Congress, the one-time "Czar" of the House, now nearly 86 years old, wants to quit and live the remainder of his days among the home folks in Danville, far from the turmoil of politics.

Uncle Joe's office made the announcement today that he would not enter the race for re-election this year. Ever since 1872 Uncle Joe has been a candidate for re-election. He has fought twenty-five campaigns for election to Congress and has lost two of them. His period of service covers fifty years. Of that time he has been out of office only four years. He was an experienced statesman, as the late Champ Clark put it once, "when most of the members of the House were trying to get their big toe in their mouth."

RAN WITH LINCOLN.

Uncle Joe is not quite so spry as he was when he ran for District Attorney on the same ticket with Lincoln. His eyes aren't quite so keen and his voice isn't quite so steady. Besides, he has some business affairs to look after "back in Vermilion county." Furthermore, half a century in Congress ought to be enough for any man. Uncle Joe put all these reasons together today and declared they were quite enough to justify his getting out.

Announcement of Cannon's retiring intentions set the House agog. The fires of political animosity which blazed up so fiercely and drove him from power in 1910 have died out entirely and Cannon today is "Uncle Joe" to every one, Republicans and Democrats alike. A short while after he had given notice of quitting, he entered the chamber. He forgot to take off his overcoat and hat.

TRIBUTE BY WALSH.

Representative Walsh of Massachusetts spied him. He got up and told the House that Uncle Joe was going to leave.

"One year ago, or perhaps it was ten," said Representative Walsh, "we had the pleasure of having read to the House upon Lincoln's birthday the Gettysburg address by our beloved and honorable colleague, the gentleman from Illinois, Mr. Cannon. I am sure that the House will learn with keen regret, tinged with sorrow, that he has announced he will not be a candidate for renomination and re-election to the House.

"It is not given to many men to have served their country for nearly a half century in its legislative halls. I am sure that the regret of the House will be shared in the country at large, that he has seen fit to lay down his duties as a public servant, and that I voice sentiments of all who are serving with him in the Congress of the United States, in expressing to him the wish and the hope that when he lays down the cares of office he may have many years of comfort, peace, contentment and happiness."

NO SWAN SONG.

Handclapping and cheering followed. "Uncle Joe" acknowledged the demonstration with a smile and a wave of his hand but did not attempt a swan song. He will serve out his present term which expires on March 4, 1923.

Six years ago, on the occasion of Cannon's eightieth birthday, the House of Representatives held a nonpartisan demonstration in his honor. All the leaders of both parties paid tribute to him and Uncle Joe responded with a wonderful speech, the concluding words of which his colleagues recalled today as fitting to the occasion of his retirement announcement. They were:

"A man said to me the other day, 'What would you give, Mr. Cannon, for an insurance policy that you would live to be 100 years old?' I said 'A real policy that would make me live—and would I have to die then at the century mark?'

"'Yes,' he said, 'just a policy of that kind.'

"I said 'What would I give? I would rather pay something not to have it. There is probably one man in half a million in the United States that will live to be 100 years old and I am going to take my chances.'

"He said, 'That's a slim chance.'

"I said, 'Yes. But I would not have the policy anyway because every day that would pass it would occur to me that it was one day less.'

"The Great Father has arranged properly; no man can foresee when he will die."

Veteran of House to Retire.

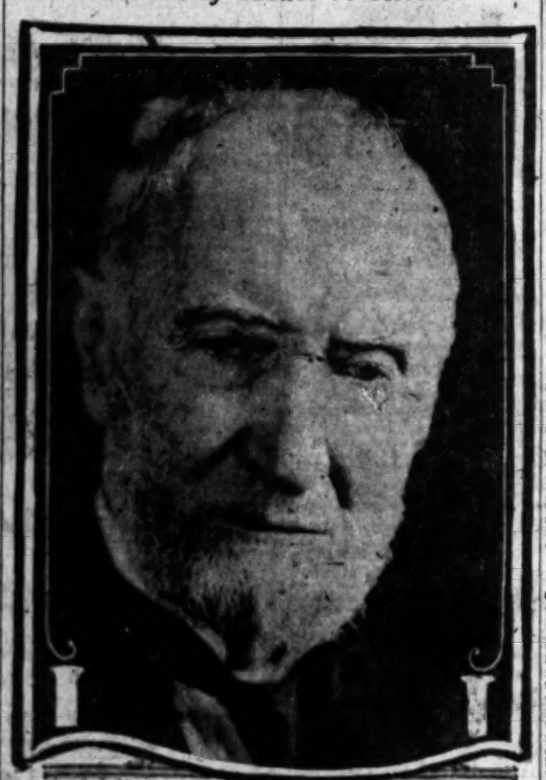

Congressman Joseph G. Cannon of Illinois.

GUARD AGAINST GERM-LADEN AIR

STREET and subway cars, railroad trains, interurbans, theaters, schools and stores are the haunts of disease germs—so are the windy, dusty streets.

Check these germs at once with Formamint Tablets, and prevent threat infection, sore throat or possibly laryngitis, tonsilitis and influenza. Dissolve one of these convenient-to-take, pleasant tasting, yet powerfully antiseptic Tablets in your mouth, now and then.

An efficient antiseptic is released and mixing with the saliva, continuously bathes the mouth and throat, checking contagious germs. Relieves hoarseness. Helpful for singers, actors, speakers, smokers, lecturers, etc. Children like them. 60¢ at all druggists.

Recommended by throat specialists, physicians, dentists and druggists.

Formamint
GERM-FIGHTING THROAT TABLETS

Protected in our trade mark. It identifies our product. Bauer Chemical Co. Inc., New York

Will Take Off All Excess Fat

Do you know that there is a simple, harmless, effective remedy for overfatness that may be used safely and secretly by any man or woman who is losing the slimness of youth? There is; and it is none other than the tablet form of the now famous Marmola Prescription known as Marmola Prescription Tablets. You can well expect to reduce steadily and easily without going through long siege of tiresome exercise and starvation diet. Marmola Prescription Tablets are sold by all druggists the world over at one dollar for a case, or you can secure them direct from the Marmola Co., 4613 Woodward Avenue, Detroit, Mich., on receipt of price. —[Advertisement.

"Cascarets" 10c For Headache, Liver, Bowels

No griping or inconvenience follows a thorough liver and bowel cleansing with Cascarets. Sick headache, biliousness, gases, indigestion, sour, upset stomach, and all such distress gone by morning. Nicest physic on earth for grown-ups and children. 10c a box. Taste like candy.—[Advertisement.

IT WENT TO THE SPOT

Lingering colds and coughs that hang on and wear one out are difficult to get rid of, but Henry E. Campbell, R. F. D. 2, Adrian, Mich., writes: "I had a bad cough for three years. Tried several cough medicines. Got little relief. I tried Foley's Honey and Tar. It went to the spot. There is no better remedy on the market." Good for coughs, colds, croup and whooping cough—clears the passages; soothes irritated membranes; stops tickling in the throat. Contains no opiates. Sold everywhere.—[Advertisement.

HAD THAT TIRED, WORN-OUT FEELING

Do you know that "awful tired feeling," languidness, lame or weak back, sore muscles, stiff or swollen joints, or rheumatic pains usually indicate kidney trouble? Foley Kidney Pills act promptly and effectively. Mrs. Roberta Lilly, 749 Alton St., Alton, Ill., writes: "For three years I had a tired, worn-out feeling. Various treatments failed. I began to improve on the second dose of Foley Kidney Pills and today I feel like new." Sold everywhere.—[Advertisement.

Gland Specialist

DR. A. C. STONE, 3826 S. Flower St., is now giving a wonderful treatment for the glands. No knife, no drugs, no detention from business. Quick and positive results.

Hours 9 to 4 and by appointment. Telephone 21748

Cuticura Talcum is Fragrant and Very Healthful

Sample free of Cuticura Laboratories, Dept. X, Malden, Mass. 25c everywhere.

W. Dwight Hammond
AUCTIONEER
BUY AT AUCTION
Agent in Every Branch of the Auction Business—Watch Ads for Big Sales, Phone

Tripoli Rebels Lose in Clash With Italians.

[BY CABLE AND ASSOCIATED PRESS.]

LONDON, Feb. 13.—Italian forces fighting rebels at Misurata, Tripoli, have lost twenty-five killed and about 100 wounded, says a Central News dispatch from Rome today.

Another dispatch quotes a semi-official statement as saying the enemy losses were very heavy. The Italians lost one officer, two soldiers and fourteen colonials killed.

This dispatch adds that the Arabs attempted to tamper with the railway lines between Tripoli, Azizia and Misurata.

Croat troops tried to capture the city of Fiume at midnight last night, but were repulsed, says a Central News dispatch from Rome today.

STRIKE SHUTS WORLD'S LARGEST COTTON MILL.

OPERATIVES IN TWO STATES QUIT AS PROTEST ON WAGE CUT.

[BY A. P. NIGHT WIRE.]

BOSTON, Feb. 13.—Cotton mill operatives in New Hampshire and Rhode Island, with few exceptions, were on strike today in protest against wage reductions averaging 20 per cent, and restoration of the fifty-four-hour week. There were no disturbances in either State.

Many of the New Hampshire mills suspended operations before noon, when it was seen that the plants could not be run with the workers, who reported. The number of employees thrown out of work by the almost general strike in New Hampshire, was estimated at between 25,000 and 30,000, while in Rhode Island the list of persons affected by strikers was brought to more than 20,000. The situation in Rhode Island marked time today with the State Guardsmen, who have been ordered to be in readiness for possible duty, still in their armories.

In New Hampshire, the Great Amoskeag mill, which, with its 15,000 hands, is said to be the largest cotton mill in the world, closed when officials decided that the plant was not justified in operating with much the reduced force that reported for work.

ARMS CONFERENCE PRAISED BY KATO.

WILL RESULT IN BETTERMENT OF MANKIND, SAYS JAP ADMIRAL.

[BY A. P. NIGHT WIRE.]

NEW ORLEANS (La.) Feb. 13. Admiral Baron Kato, head of the Japanese delegation to the Washington Arms Conference, told those attending a reception in his honor here today that the Washington conference would result in the betterment of mankind. City officials, foreign consuls and a large representation of civic bodies participated in the reception.

Admiral Kato and his party, who are on their way from Washington to San Francisco, will leave tomorrow for the Pacific Coast whence they will sail February 21, for Japan.

"Upon the remarkable achievements at the Washington conference," the Admiral said, "we must congratulate ourselves. Needless to say the four-power treaty about the Pacific, the nine-power treaty about China and the naval treaty will contribute very much to the betterment of mankind.

"They have reduced to a practical minimum the causes of friction between the nations."

TWO MISSING GIRLS FOUND IN MOBILE.

[BY A. P. NIGHT WIRE.]

MOBILE, Feb. 13.—Miss Audrey Butler, 14 years old, daughter of E. H. Butler, president of the New Orleans Cotton Exchange, and Miss Dorothy Lewis, 18 years old, of Galveston, Tex., who disappeared from New Orleans Sunday, were found in Mobile tonight at the Louisville and Nashville Railroad depot.

To Improve Shipping Service.

[BY CABLE AND ASSOCIATED PRESS.]

LONDON, Feb. 13.—Portugal is planning a complete reorganization of her shipping service by utilising the German ships seized during the war, it was said at the Portuguese legation here today. The legation said recent reports that these ships were to be transferred to a German group of financiers were entirely without foundation.

CHICAGO LOSES OLD THEATERS.

Four Landmarks Are Slated for Destruction.

McVicker's, Grand, Powers and Olympic Doomed.

Houses All Rich in History of Early Days.

[BY THE ASSOCIATED PRESS.]

CHICAGO, Feb. 12. — Four of Chicago's theatrical landmarks—monuments to the business acumen of a song and dance comedian, a medicine show magnate, a minstrel manager and a pair of circus men—are slated for destruction.

Workmen already have begun sinking caissons under McVickers, most venerable of the downtown theaters, and the wreckers will take charge in May. George M. Cohan's Grand Operahouse, Powers and the Olympic are soon to follow, and with them will disappear the loop's most notable reminders of Victorian grandeur, carved walnut and red plush.

GRAND SECOND TO GO.

The Grand probably will be the second of the quartet to go, as under the terms of the present lease it must be rebuilt before Jan. 1, 1924. Powers, known to a by-gone theater-going generation as Hooley's Theater, and which for nearly fifty years has held the unquestioned prestige as the theater in which the most illustrious actors preferred to appear, is to give way to an addition to the Hotel Sherman. A new playhouse may be incorporated in the hotel extension, but this point has not been definitely decided.

Owners of the Olympic are planning to rebuild that house as soon as conditions are favorable.

James H. McVicker, founder of the theater which still bears his name was the song-and-dance comedian in Chicago's early quartet of theatrical magnates. A traveling company brought him here in the early days, and in 1857 he built his first theater on the spot where the present playhouse—now devoted to continuous vaudeville—stands. The theater immediately became the most important center of dramatic activity in the Middle West. Its opening was a great event, and nightly thereafter crowded omnibuses left its doors after the performance for the Bull's Head Tavern and the fashionably outlying suburb of Cottage Grove, now part of the near Southside.

INSTALLED STOCK COMPANY.

McVicker installed a resident stock company which "supported" a notable succession of visiting stars—Charlotte Cushman, Edwin Booth, the elder Sothern, J. H. Hackett, Lotta Crabtree, Lawrence Barrett, Charles Kean and many others. Here Edwin Booth met Mary McVicker, the manager's daughter, whom he afterwards married. Here, when Lincoln was shot, there was double mourning, for the assassin, J. Wilkes Booth, had played McVicker's often. Here, in 1866, "The Black Crook" had its phenomenal Chicago run of fifty-six nights.

The theater was destroyed in the great fire of 1871, and was the first playhouse to be rebuilt after the disaster. In 1890 it was again destroyed by fire, and the present structure dates from its restoration in 1892.

HOOLEY LOST FORTUNE.

The medicine show magnate was John A. Hamlin and the minstrel manager, Richard M. Hooley. Both were identified with the early days of the present Grand Operahouse. In 1870 Hooley, who made a fortune with his minstrel troupes, bought Bryan Hall, a concert auditorium, rebuilt it and prepared to open Hooley's Operahouse. The fire of 1871 destroyed the theater on the very night before it was to be opened and swept his fortune away.

In 1872 Hamlin, famous throughout the country for his Hamlin's wizard oil, built the largest billiard hall in the world on the site of the former operahouse. Later he enlarged and turned it into a beer garden, which in turn became Hamlin's Theater in 1878, and in 1880, after extensive alterations, was reopened under the former name of the Grand Operahouse.

The flamboyant announcement of the opening said:

SPECIAL NOTICE.

The management begs to present to the public some of its many claims to supremacy in the field it occupies.

To begin at the beginning:

IT IS

The only theater with polished marble vestibule.

The only theater with luxuriously furnished foyer.

The only theater with spacious alcove lobbies.

The only theater with carved wood grand staircase.

The only theater with luxurious velvet carpets.

The only theater with latest pattern opera chairs.

The only theater with six modern proscenium boxes.

The only theater with fashionable gas fixtures.

The attraction for this grand opening was "A Child of the State."

EXCHANGED SITE.

After the fire Hooley, the minstrel man, exchanged the site of the Grand for another on Randolph street, and there for many years operated Hooley's Theater, now the Powers, remodeled somewhat, but essentially the same as it was fifty years ago.

The circus men, Charles E. Kohl and George Middleton launched the Olympic on its present regime. They had been followers of P. T. Barnum, and had started in Chicago as proprietors of dime museums. Its origin as a place of amusement dates back to the early sixties, when Wood's Museum occupied part of the site, with Kingsbury Hall, home of a modest stock company venture, at the rear.

CHICKEN POISONS WHOLE COLLEGE

More Than 300 Students in Mississippi Institution Made Ill.

[BY A. P. NIGHT WIRE.]

COLUMBUS (Miss.) Feb. 12.—More than 300 students of the Mississippi State College for Women are suffering with ptomaine poisoning as a result of eating chicken salad at the evening meal at the college tonight. Every physician in Columbus was called to the institution and late tonight it is estimated that all the students were out of danger, although a large number are seriously ill.

POLITICIANS TRY TO RULE RESERVE BANK.

CHARGE MADE BY GOVERNOR OF PHILADELPHIA BRANCH OF SYSTEM.

[BY A. P. NIGHT WIRE.]

PHILADELPHIA, Feb. 13. — Politicians are attempting to control the Federal Reserve Bank system, George W. Norris, governor of the Philadelphia Federal Reserve Bank, declared today in an address before group two of the Pennsylvania Bankers' Association. He said that politicians either were trying to control the discount rate or to alter the composition of the Federal Reserve Board.

Mr. Norris urged the bankers, numbering about 600, from six counties surrounding and including Philadelphia, to link interests with business men and prevent politics creeping into the reserve system.

"The fear which many persons had when the Federal Reserve system was created," he added, "was that politics might creep into the system. For seven years it was free of politics and it is still free in the partisan sense, but recently members of Congress have been endeavoring to inject politics into it by efforts to control its discount rate or to alter the composition of the Federal Reserve Board, not in accordance with any sound or recognized banking principle, but in the interest of certain classes or sections."

MEMORIAL HONORS AMERICANS IN WAR.

[BY CABLE AND ASSOCIATED PRESS.]

LONDON, Feb. 13. — Lord Horne, who commanded the British first army in France during the World War, tonight unveiled a memorial in the entrance hall of the Hotel Belgravia to commemorate the fact that the building was occupied during the war as headquarters of the American Army in England.

George Harvey, the American Ambassador, Lady Haig, and other peeresses, and the American military attache, Col. Oscar N. Solbert, Mrs. Solbert and other Americans, were present.

INTERNAL REVENUE JOB FOR IOWAN.

[BY A. P. NIGHT WIRE.]

WASHINGTON, Feb. 13. — Appointment of Adelbert Sumner of Iowa as deputy Commissioner of Internal Revenue, in charge of accounts, was announced tonight by Assistant Secretary of the Treasury Dover.

Announcement also was made of the reappointment of F. G. Matson and E. H. Batson as deputy commissioners in charge of miscellaneous and income taxes, respectively.

Robt. Burns Cigar is Full Havana Filled

THE best leaf that Cuba, the land of tobacco offers—carefully selected, cured and made into distinctively shaped cigars of marked individuality of taste—that's Robt. Burns.

Have you tried one lately?

General Cigar Co.
NATIONAL BRANDS

Distributing Branch
Los Angeles

PERMANENT COURT MEETS WEDNESDAY.

INTERNATIONAL TRIBUNAL TO CONSIDER MATTERS OF LABOR, TRANSPORT.

[BY CABLE AND ASSOCIATED PRESS.]

THE HAGUE, Feb. 13. — The members of the permanent court of international justice, which is to begin its sessions here Wednesday, were occupied today with the questions of labor, communications and transport, which, according to chapters 12 and 13 of the treaty of Versailles, are to be submitted to the court. The chambers are to have the assistance of four technical experts chosen from a panel composed of two nominees by each member of the League of Nations.

About 350 invitations have been issued for the opening session. Those invited include Arthur J. Balfour of Great Britain; Viscount Ishii of Japan; Dr. V. K. Wellington Koo of China; Elihu Root of the United States; Paul Hymans of Belgium; Leon Bourgeois of France; the Marquis Imperali di Francaville of Italy and Count Quinones De Leon, Spanish Ambassador to France. None of these has replied.

Those who have accepted invitations include William Phillips, the American Minister, and the staff of the American Legation, other members of the diplomatic corps in The Hague; the Dutch official world; Sir Eric Drummond, secretary of the League of Nations, and Sir Cecil Hurst of the British foreign office.

NAVY WILL KEEP GREAT NORTHERN.

[EXCLUSIVE DISPATCH.]

WASHINGTON, Feb. 13. — Unless Congress passes a law directing the Secretary of the Navy to sell the Great Northern, sister ship of the Northern Pacific, which was burned at sea last week, it is unlikely that the great passenger and cargo carrier will go to the Pacific Coast. Admiral Line officials have been attempting to get the administration to part with the Great Northern to replace the Northern Pacific, but without vail. The Navy Department has insisted that the vessel was necessary to the efficiency of the naval service and could not be spared. In any event the Great Northern would have to be turned over to the Shipping Board by executive order, as the present law prohibits either the Army or Navy from selling property of this character without specific authority by Congress.

AUCTION SALE

To Be Conducted by Members of Los Angeles Auctioneers' Association

The Times is the Official and Exclusive Newspaper Advertising Medium for the Association.

DE LUXE AUCTION

Furniture and House Furnishings

10 a.m., Tomorrow, Wednesday, February 15th, 10 a.m.

4916 South Van Ness Avenue

West 48th Street Car to Van Ness Ave.

OPEN FOR INSPECTION TODAY 10 A.M. TO 4 P.M.

We have been commissioned to sell the FURNITURE AND FURNISHINGS of the beautifully appointed home of Mr. and Mrs. Geo. B. Briggs at the above address, consisting in part of a magnificent 3-piece Queen Anne period Brown Mahogany Cane Parlor Set, with loose cushions, upholstered over spring construction in two-tone velvet Mulberry and Taupe; handsome 9x12 Wilton Rug, mulberry and blue colorings; beautiful 7-piece William and Mary Brown Mahogany Dining Suite comprising 54-in. top 6-ft. extension table and six high back chairs with blue, genuine leather seats; buffet 5 ft. 3 in. by 19 ft. 6 in. Velvet Rugs; massive Davenport in Ivory over hardwood Bedroom Suite, comprising deep 6-ft. handsome dresser with 46-inch French Bevel Plate Mirror, triple-mirror dressing table and bench, rocker and chair, full spring and silk floss mattresses, set in two pieces, each piece with cane panelings; SINGER ELECTRIC SEWING MACHINE; 7-piece Old Ivory Bedroom Set comprising Dresser, Rocker, Chair, Silk Floss Mattress and Box Spring; DANGLER ALLOVER WHITE ENAMEL SIDE-ICING RANGE; Kinkerbocker Refrigerator, 100 pounds ice capacity; Chinaware, Glassware, Kitchen Utensils and Linens—all of equal interest. These furnishings are like new, having been used less than six months. BE ON HAND PROMPTLY AT 10 A.M. OPEN FOR INSPECTION TODAY 10 A.M. TO 4 P.M.

KEMP AND BALL, Auctioneers

12108 103-104 West Pico Street

"For Satisfactory Service and Best Results"

WE WILL SELL AT

PUBLIC AUCTION

(To The Trade) Furniture and Toys

Thursday, Feb. 16th, at 1:30 p.m.

At corner 6th and McGarry Sts. (three blocks east of Central)

For the Account of the Fire Insurance Companies—Fire Damaged Furniture, Paper and Toys

Consisting mostly of Rockers, Dressers, Chairs, Mattresses, Davenports, Beds, Chifforoben, Tables, Ironing Boards, Clothes Racks, Wrapping and Tissue Paper, large Restaurant Refrigerator, Table, Rug Racks, thousands of TOYS including Velocipedes, Wagons, Also Galvanized Tubs and a great many other Items.

TERMS OF SALE—STRICTLY CASH AND 48 PER CENT BID REQUIRED. GOODS MUST BE PAID FOR AND REMOVED WITHIN 48 HOURS OF TIME OF SALE.

ALL GOODS SOLD AS IS AND WHERE IS. EVERYTHING WILL BE SOLD WITHOUT LIMIT OR RESERVE.

D. GREENBERG, Auctioneer

Auction Today, 11 A. M.

733 So. Alvarado St.
Just South of 7th St.

This piece of land alone will make its owner individually rich within the next few years. Directly in the path of the march of the highest class business district. At the very center of the finest residential section of Los Angeles. All the main boulevards and streets from west Los Angeles—Wilshire district and Hollywood sections, pass within two blocks.

Within sight of beautiful Westlake Park, which will forever insure its being the cream of business property, when other districts are built to suffocation.

Improved with 9-room residence, now bringing in a splendid income; which will carry the investment while the value grows.

NO BETTER OPPORTUNITY WILL EVER GREET YOU

Unquestionably the best buy in the city today.

Attend This Sale.

West 7th to Alvarado—South to 733.

Auction Tomorrow 2 P. M.

Handsome 5-Room Stucco and Beautiful Furnishings

Furniture to be sold piece by piece.

1416 West 52nd St.

Living-rooms finished in ivory, mahogany trim; all the latest built-in effects, 2 sunny bedrooms, tile bath, tile drain in kitchen. Excellent hot water heater. H.W. floors. The handsome furnishings complete and in perfect harmony with the home will be sold piece by piece following sale of real estate.

EASY TERMS.

Drive south on Vermont to 52nd, west to property. Take 54th St. car to Normandie, walk 2 blks. north to 52nd, ½ blk. west.

Auction Tomorrow, 11 A. M.

This Beautiful 7-Room Home
5843 Camerford—South Hollywood

A wonderfully finished, substantial home. Downstairs: living-room, music-room, finished in ivory—mahogany trim; built-in cases, etc. Bedroom, extra large kitchen, breakfast room and stairs: 2 SPLENDID BEDROOMS, extra toilet, large sleeping porch.

Lot 43x130—Garage.

Drive out and see this home—open today, 1 to 5 p.m.

Directions:

Western Ave. to Melrose, west to Vine, north to Camerford, west to Take Sixth and Melrose car to end of line, walk one block north to Camerford, west to 5843. EASY TERMS.

C. H. O'Connor and Son—Auctioneers
Suite 626 Pantages Building—7th and Hill—Phone 64282

STEEL HEARING GETS VARIED.

Business Ethics, Economics of Prices, Tangle.

Westerners Hold Pittsburg Plus Discriminates.

Milwaukee Men Claim They Can't Compete.

[BY A. P. NIGHT WIRE.]

MILWAUKEE, Feb. 13.—Business ethics and the economics of price fixing in the steel industry got mixed up with the Federal Trade Commission's hearings on the Pittsburg plus system today, but this served to bring out one of the fundamental points involved in the commission's entire investigation into the complaint of western steel consumers that Pittsburg plus is discriminatory.

Two weeks of testimony have been heard to establish the fact that the usual practice of steel mills has been to charge a more or less uniform price at Pittsburg and add the freight rate to the buyer's plant, no matter from where the steel is actually shipped. Today more witnesses testified to the same condition, among them being Edwin B. Bartlett of the Milwaukee Stamping Company which makes small metal parts for various things from suitcases to automobiles.

"With Pittsburg plus we can compete in eastern States with factories there, only by taking a loss and making it up on other customers," Mr. Bartlett said; "we are obliged to charge a higher price where we can get it to bring our average profit up to normal. That discriminates against our customers near Milwaukee."

EXPOSITION GIVEN.

Then began an exposition of business practices in which Mr. Bartlett declared that business men today are learning a new code of ethics. Under this code, he said, his company and his customers were entitled to the advantage of geographical location.

Later in the hearings the corporation will present its reply to the present testimony of the complainants, declaring that since Pittsburg controls the supply, it also should control the price. According to the corporation's presentation, its mills in the Chicago district were placed there to offer quicker delivery to the western market.

Their output is never sufficient to meet the demand, the corporation will submit, and the deficit must be filled from the Pittsburg surplus. The corporation argument will say that steel from the Chicago district is never shipped into Pittsburg, but always from Pittsburg to furnish the unsupplied market. By reason of filling this demand it will be contended, Pittsburg should fix the market price.

WOMEN POLICE ARE LUXURY.

London Commissioner to Disband Patrols in Metropolis.

[BY CABLE AND ASSOCIATED PRESS.]

LONDON, Feb. 13.—London's women police are "not a necessity and are too costly to maintain as a luxury," Sir William Horwood, commissioner of the Metropolitan Police, has found and as a result the women's patrols will be disbanded at the earliest possible moment, according to the Daily Mail. London has 100 police women and maintenance of this force costs £50,000 annually. The government's special economy committee under Sir Eric Geddes, which reported its findings last week, also declared the utility of the women police "negligible."

SAGE OF EVANSTON HAS NEW DECALOGUE.

SPANKS TO BE PUNISHMENT FOR BREACH OF RULES BY UNIVERSITY STUDENTS.

[BY A. P. NIGHT WIRE.]

CHICAGO, Feb. 13. — Max Witkower, Justice of the Peace and sage of Evanston, who decrees what Northwestern University boys and co-eds may not do—and what will happen to them if they do—today handed down a new decalogue whose misdemeanors are punishable with spanking.

The rules, designed to apply to all classes of university students, high school pupils and just kids, are to be enforced, in the case of masculine offenders, by Policeman Carl Ezman, and in the case of girls by Policewoman Georgiana Jewell. The minimum spank sentence is five and the maximum twenty-five.

Here are the rules:

Don't wear "sloppy" (i.e., unbuckled) galoshes.

Don't swear in public unless 21 or over.

Don't use cigarettes unless 21 or over.

Don't spoon in an automobile where the public can see.

Don't get dormatory decorations by stealing "souveniers."

Don't take some one else's automobile for a joy ride.

Don't "fly-ride" (i.e., ride on running boards, radiator or tire carrier) on automobile.

Don't hook sleds on automobiles.

Don't roller skate on the downtown district.

Don't be a rowdy in an ice cream parlor.

Parents who desire will be permitted to do their own spanking.

PERSHING'S NEPHEW SUGGESTED FOR JOB.

[BY A. P. NIGHT WIRE.]

NEW YORK, Feb. 13.—James Pershing, Jr., nephew of Gen. Pershing, was suggested for the position of assistant State Prohibition Director today by William H. Anderson, State superintendent of the Antisaloon League, in a letter to Prohibition Director Day.

Winninpeg Grain Prices Advance and Close High.

[EXCLUSIVE DISPATCH.]

CHICAGO, Feb. 13.—All American grain markets were closed Monday in honor of Lincoln's birthday. Winnipeg and the foreign markets were open and furnished one of the greatest bar prices known over a holiday. Prices for all grains advanced sharply and closed the highest of the day as well as the best on the present upturn. Wheat in Winnipeg closed 5¾ to 6¼ cents higher, while Liverpool finished 2¾ to 4d higher for futures and 5d higher for spot. Corn there was higher on reports of damage to the Argentine crop. Buenos Aires opened 2¾ cents higher for wheat and ½ cent up on corn. The trading months in the latter market were changed to April and May, the latter was $1.36½ and April $1.34½. April oats were 24 cents.

In Winnipeg oats gained 1¼ to 1⅝ cents, rye ½ cent, barley 1¾ cents.

Flaxseed furnished the greatest sensation both in Winnipeg and Buenos Aires, the former showing 15 cents higher for May delivery and Buenos Aires was said to be up more than 10 cents at $2.14 for April and $2.18¾ for May delivery.

SHIP STORES.

SAVANNAH (Ga.) Feb. 13.—Turpentine firm, 86½; sales, 25; receipts, 19; shipments, 30; stock, 6887.

Rosin steady; sales, none; receipts, 346; shipments, 833; stock, 72,516.

Quote: B, 4.10@4.20; D, 4.15@4.20; E, F, G, H, 4.20@4.25; I, K, 4.35; M, 4.20; N, 5.45; WG, 5.85; WW, 6.00.

SILVER QUOTATIONS.

[BY A. P. NIGHT WIRE.]

LONDON, Feb. 13.—Bar silver, 34¼d per ounce. Money, 2 per cent.

MINING NEWS.

BY WILLIAM P. DE WOLF.

KINGMAN (Ariz.) Feb. 13.—Four assays taken on as many days across a width of five feet in the stope above the 700-foot level in the United American mine at Oatman gave the following average returns: $48, $67.80, $50.20 and $668.08 gold per ton. W. K. Rideneur, general manager, states that the ore in this stope has a general average value of from $50 to $100 gold a ton.

The difficulty experienced of late in sinking the Gold Chain shaft in the Katherine district, due to a flow of water, has been overcome by the installation of a No. 6 Cameron pump. The water came in at a depth of 165 feet in the shaft and with its further deepening the flow increased very materially. Sinking has now been resumed, however, and will continue to a depth of 300 feet, where extensive cross-cutting and drifting work in the big Gold Chain vein will be done. Development work to the east of the shaft on the 100-foot level is under way and values are reported to be a good milling average.

A plant of machinery consisting of a twenty horsepower hoist, a two-drill compressor and accessories has been purchased for the Katherine Rand property adjoining the Katherine mine at Katherine. Supt. Smith expects to have the machinery in commission within ten days. A strongly mineralized vein, assaying at surface from $2 to $5 gold a ton, has been opened about 150 feet south of the shaft. This vein will be cut in the shaft at an approximate depth of 250 feet. The ore resembles very closely that exposed on the various levels in the adjoining Katherine mine, where there are leases, which assay as high as $300 a ton. On the 500-foot or winze level in the Katherine mine, ten feet of ore have, it is said, an average value of nearly $200 a ton.

In the Katherine Extension workings the cross-cut to the south on the 250-foot level appears to be in the casing of the northeast continuation of the Katherine vein. Conditions indicate that the vein will be entered with any round of shots. To the north of the shaft on this level, the continuation of the Treasure Vault vein shows fifty feet of ore. With veins opened both north and south of the shaft, the Katherine Extension will soon be developed to the stage where the management will be warranted in planning for a reduction plant.

In the near-by camp of Oatman diamond drills will be in operation next week on the Merry Widow property adjoining the United Western. East of the Western, the United Eastern Company is diamond drilling and is reported to have entered the extension of the so-called Red Cloud vein. The strike of this vein is directly through the United Western property.

Diamond drilling work will also start very soon on the Oatman Combination property adjoining the United American mine. Like work is also planned at the San Francisco property. At the Oatman Gold property good progress is being made in sinking a three-compartment shaft, designed to open the continuation of the very high-grade ore bodies, which have been prospected with diamond drills on the Oatman United property adjoining. Diamond drill work will also be under way at the Argo property within a few days. The strike of the rich rhyolitic quartz deposits opened on near-by properties is through the Argo estate.

FREE ENGINEMEN IN MANSLAUGHTER CASE.

[BY A. P. DAY WIRE.]

VALPARAISO (Ind.) Feb. 13.—Charges of manslaughter against William H. Long of Jackson, Mich., and George F. Block of Michigan City, Ind., engineer and fireman on the Michigan Central train, which collided with a New York Central train at Porter, Ind., last February, causing the deaths of thirty-seven persons, were dismissed today in the Circuit Court here on the motion of Prosecutor Bartholomew.

PICTURE CENSORSHIP IS LOST IN VIRGINIA.

[BY A. P. DAY WIRE.]

RICHMOND, Feb. 13.—The Virginia Senate Committee on General Laws, in excecutive session here today, voted 6 to 3 to disregard the bill for a State moving-picture censorship.

Chairman Henning declared the committee "was greatly influenced" by a statement made by the Rev. Thomas Dixon, the author who spoke in opposition to the measure.

German Line Sailings Resumed.

[BY CABLE AND ASSOCIATED PRESS.]

BREMEN, Feb. 13.—The North German Lloyd yesterday resumed its sailings for New York, interrupted by the war, the steamship Sedlitz departing with 125 passengers and a mixed cargo. The company will supplement the United States line service with semi-monthly sailings of its own steamers.

SUGGESTS NEW JOB FOR HAYS.

Pastor Would Have Him Teach Sunday-School of Film Stars.

[BY A. P. NIGHT WIRE.]

CHICAGO, Feb. 13.—A Bible class of film stars with Will Hays, director-general of the film industry and Postmaster-General as teacher, and the Ten Commandments as the text of study was advocated in a sermon here yesterday by Rev. George D. Dowrey at the Third Presbyterian Church.

"Will Hays is an elder in the Presbyterian church," Rev. Dowey said. "He is also a Sunday-school teacher. He is also the new director-general of the films. I suggest that he put his religious beliefs and talents into effect and see if he can't get some of the film stars not only to learn the Ten Commandments, but also to obey them.

"I admit that Mr. Hays will have a hard time to abolish the carousals of the stars. They have become a habit of life, but as a man who believes this nation has become great by following the teachings of the Pilgrim fathers, who brought the Bible to America in 1620, Hays ought to do his best.

"There is still room for a Bible Hays as teacher and the Ten Commandments as a text for Bible class of film stars with Elder Will study."

Youth Exposes Graft in Wood; Stops Practice.

[EXCLUSIVE DISPATCH.]

NEW YORK, Feb. 13. — New York City's newest philanthropic enterprise—a municipal free wood pile in Central Park—has been proving a bonanza for thirty or forty East Side youths ranging in age from 8 to 12 years.

Mike McKenna, 8½, since he insists on the extra six months, rebelled at the sight of graft, plain and ugly, and exposed to the police the practice of the boys who have been carting the wood away in considerable quantities and selling it for personal gain. And so the police are formulating plans to check the abuse of the free-wood privilege.

The wood, cut to sizeable lengths, is from park trees, dead from old age and other causes. Park Commissioner Gallatin decreed the wood pile should be open to the poor each Saturday afternoon. Of late weeks the pile has been dwindling rapidly and the authorities were at a loss to explain the suddenly increased demand for free wood until Mike McKenna bared the "system."

It is planned to eliminate the "repeaters."

EMERY SEEKS SENATE SEAT.

[BY A. P. DAY WIRE.]

GRAND RAPIDS (Mich.) Feb. 13.—Maj. John G. Emery, former national commander of the American Legion, announced his candidacy for the Republican nomination for the United States Senate today.

DAILY EASTERN CITRUS MARKETS.

CALIFORNIA CITRUS SHIPMENTS.

SOUTHERN CALIFORNIA.

	Oranges.	Lemons.
February 10	43	43
February 11-12	44	90
Total to date this season	5,000	1,975
Total to same date last season	6,481	1,085

CENTRAL CALIFORNIA.

February 8	4	2
February 9	2	2
February 10	2	2
Total to date this season	4,174	97
Total to same date last season	3,900	78

[EXCLUSIVE DISPATCHES.]

BOSTON, Feb. 13.—Eleven cars of navels sold. Market is strong and higher.

NAVELS—	NAVELS—	NAVELS—	NAVELS—
Overland, Nat'l ..$4.75	Heart of Gold, Sun 5.00	Crescent ..$4.00	Diamond, VCV .. 5.30
Carson Crest .. 4.40	Wizard, TCV .. 4.90	Summit .. 4.00	Clock of the West ..
Standard, Nat'l .. 3.90	Commissioner, WC .. 4.80	Edison, TVC .. 4.60	VCV .. 4.95
Wizard, TCV .. 4.70	Dawn of Gold, TCV 4.40	Red C. COVC .. 4.50	Golden Trail, TCV 4.90
Shamrock, NOV .. 4.50	Dawn of Gold, TCV 4.30	Caledonia, NOS .. 3.45	Golden Trail, TCV 4.80

ST. LOUIS, Feb. 13.—Three cars of navels and two cars of lemons sold. Market is unchanged on oranges and lemons.

NAVELS—	NAVELS—	LEMONS—	LEMONS—
Palmetto .. $3.75	Nat'l, RIV .. $4.50	Black Hawk,	Red Top, LMS .. $4.45
Carso Armada, NOS 4.10	Polo, RIV .. 4.10	RIVS .. $5.50	Red Top, LMS .. 4.25

CLEVELAND, Feb. 13.—Six cars of navels and one car lemons sold. Market is lower on oranges. Market is higher on lemons.

NAVELS—	NAVELS—	NAVELS—	NAVELS—
Standard, Tot. ..	Pride of the West. ..	Gardner, APG .. 4.15	Gold Hill, LMS .. 2.75
TRY .. $4.35	LMS .. $2.40	Sentinel, APG .. 3.95	
Orrell, TRY .. 3.85	Golden Gate, WDS 4.10	Golden, RIVS .. 3.90	LEMONS—
Golden Rule,	Carson, ACOS .. 3.80	Trail, AUGS .. 4.50	Black Hawk,
RIVS .. 4.45			RIVS .. 6.25

PHILADELPHIA, Feb. 13.—Two cars of navels and three cars of lemons sold. Market is slightly lower on oranges and lemons.

NAVELS—	NAVELS—	LEMONS—	LEMONS—
Airplain, PCV .. $4.75	Violet, DMX .. 4.75	Lemon, STS .. 4.50	Courtney .. 3.50
Jasmine, DMX .. 4.10	LEMONS—	Peerless, Qt .. 3.50	Choice .. 4.00
	Aristocrat, STS .. 5.65	Minerva, Qt .. 4.00	

PITTSBURG, Feb. 13.—Eight cars of navels and two cars of lemons sold. Market is steady on oranges and lemons.

NAVELS—	NAVELS—	NAVELS—	LEMONS—
Mobile .. $5.30	Redwood, RIVS .. 4.15	Arrowhead, RIV .. 4.40	Sultan, ORS .. 4.50
Euclid .. 4.75	Bell, RIV .. 4.25	Rialto, DMX .. 4.30	Captain, ORS .. 4.00
Diamond .. 4.50	Orcutia .. 4.85	Alta Crests, RIVS 4.20	Corporal, ORS .. 4.00
Pearl, TRY .. 4.00	Pomalina .. 4.25	Eden, RIVS .. 3.70	Sunset, Qt .. 3.50
Carrier, RIV .. 4.00	Diamond Ch. .. 4.15	Carpo Almonte, RIV 3.75	
Jasmine, DMX .. 4.15			

CINCINNATI, Feb. 13.—One car of navels and one car of lemons sold. Navel market is doing better. Lemon market is lower.

NAVELS—	LEMONS—	LEMONS—
Eldorado Imp. .. $4.00	Basketball, SAX .. 5.10	Sahuca, SAX .. 5.10
RIVS ..		

NEW YORK, Feb. 13.—No auction sale held here today account holiday.

We have orders in

California Nanaimo Sugar 7's of 1927
Earl Fruit Co. 7½'s 1925 to 1935
Great Western Power 6's of 1940
Great Western Power 6's of 1932
Los Angeles Pacific 6's of 1950
Pacific Light & Power Co. 5's of 1937
Pacific States Lumber 5's of 1925 to 1945
Sierra-San Francisco Power Co. 5's of 1949
Western States Gas & Electric 6's of 1937
Western States Gas & Electric 5's of 1941.

Bond Department

McDonnell & Co.

Members N. Y. Stock Exchange
624 S. Spring St. Tel. Fire 4433
Los Angeles, Cal.
Private Transcontinental Wires

Use Your Eyes--

Local Street Improvement Bond issues are an eyesight security. They are a time-proven, Tax Exempt investment and continue to hold a premier place with conservative investors.

Our free collection service provides an exceptional opportunity for the safe and profitable use of moderate and large sums. They are Tax Free and yield from 7% to 8%.

Elliott & Horne Company

Main 7285.
639 S. Spring St.
Suite 200 Stock Exchange Bldg.
(Bond Dealers Since 1906)

ENGINEERS - MANUFACTURERS - CONTRACTORS - ELEVATORS - BELTING - CHAIN - BUCKETS - GATES - SCREW CONVEYORS - HOISTS - DRIVES - GEARS - PULLEYS - SPROCKETS - SHEAVES - CLUTCHES

S-A SERVICE

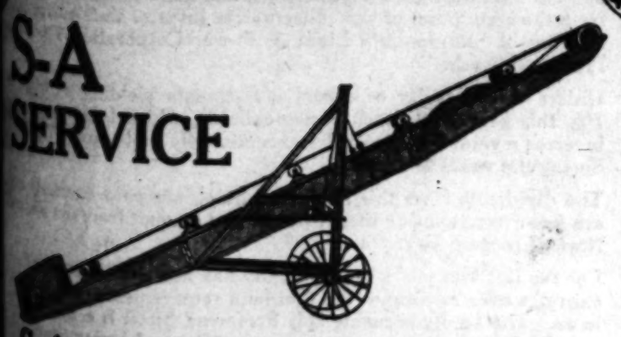

S-A Portable Unicon Conveyor

Beyond the wheelbarrow. An S-A Portable Unicon Conveyor will load your wagons and cars quickly without unnecessary and costly labor. For material, both bulk and package. See them in our salesrooms.

Correct Steel Work

We build steel hoppers, bunkers, gates, screens, elevator buckets, belt conveyor and elevator frames, elevator casing and all kinds of special steel work for elevating, conveying and screening machinery. We know what you want and can build it correctly.

Stephens-Adamson Mfg. Co.

412-414 East Third Street
Los Angeles, Cal.
Phone 14651

View the Windows

OUR SPRING SHIRT REVIEW IS NOW ON

YOU'LL WANT TO SEE THE NEW FEATURES WHICH DISTINGUISH THIS SEMI-ANNUAL EVENT—THE NEW COLORINGS, THE NEW PATTERNS; THE NOVELTY IDEAS WITH COLLARS TO MATCH, BOTH ATTACHED AND DETACHED—IN FACT, EVERYTHING NEW AND POPULAR IN SHIRTDOM MAY BE REVIEWED THIS WEEK, BOTH IN OUR WINDOWS AND THROUGHOUT THE STORE.

AND A VISIT HERE WILL NOT ONLY REVEAL "THE NEW" IN READY-TO-PUT-ON SHIRTS, BUT HANDSOME IMPORTED SHIRTINGS OF EXCLUSIVE AND DIFFERENT DESIGN FOR THE TAILORED-TO-ORDER MAN.

PREP SHIRTS DESIGNED FOR THE MAN OF SLENDER BUILD, OFFERING THE SAME NOVELTY FEATURES AS THE OTHERS.

EXTRA LENGTH SLEEVES FOR THE TALL MAN ARE CARRIED IN STOCK AT ALL TIMES. AND, INCIDENTALLY, SHOULD THE NECKBAND NEED CHANGING OR THE SLEEVES NEED SHORTENING, THERE IS NO EXTRA CHARGE FOR THE SERVICE.

BUT COME IN AND SEE FOR YOURSELF. YOU'LL PROFIT BY THE VISIT WHETHER OR NOT YOU PURCHASE.

EAGLE SHIRTS — MANHATTAN SHIRTS — DESMOND SHIRTS

"Desmond's"
SPRING NEAR SIXTH

Business; Financial; Markets; Investment.

DAILY TRADE TALK.

Bonus Tax Unpopular; Bond Market Strong; Meat Prices Advance; New Bank Projected.

BY CHAPIN HALL.

Business is in revolt over the proposed bonus tax by means of which the Ways and Means Committee of the House of Representatives would levy a tax of one-tenth of one per cent on the sale of stocks and bonds. This means that the customer pays $15 commission plus a $10 bonus tax, plus a $2 Federal tax, plus (in New York) a $3 State tax.

It is also proposed to raise the tax already imposed by the United States Government on the sale of securities from $2 to $12, an increase of 500 per cent. The same committee discarded the proposal to raise postage rates 50 per cent.

A concerted effort is being made throughout the country to impress upon the committee the seriousness of the issue and the injustice and injury which would result from the imposition, and a large number of such protests have already gone forward from Los Angeles. Banker John J. Mitchell of Chicago says that more taxes would be ruinous. In this opinion local financiers are in agreement, and there is practically unanimity in business and financial circles against the bonus bill, and the various expedients suggested to provide the necessary funds.

DAY IN REVIEW.

Yesterday was a legal holiday in several States including California and New York. Exchanges remained closed and brokers took advantage of double holiday opportunity. In Los Angeles the financial district was quiet, although there was no slow-down noticed in retail circles.

LOOKING FORWARD.

There is a rising note of optimism in the outlook of prominent financiers, and the belief is generally expressed that the good start which has been made will be continued throughout the spring and summer. "By next autmun," Thomas Lamont of J. P. Morgan & Co., is quoted as saying; "we shall be able to declare that manufacturing and trade are well started on the road to that prosperity which is America's normal inheritance. There are now distinct signs that business is on the mend, and that the worst is over. In looking toward the future the necessity to consider affairs abroad must not be overlooked. Never can business reach the highest tide of sound prosperity unless foreign trade has been restored to a considerable degree."

BOND MARKET SOUND.

In a letter to Lord Motor Car Company, Los Angeles, Edward S. Jordan points out that the strong demand for high-grade bonds in the larger cities is an indication that these centers will contribute a major portion of motor car sales for 1922.

This prediction is based upon the fact that the bond market is always a key to good or poor business, for where there is an abundance of money for good bonds it always follows that there is likewise plenty for good business.

The rising market values of the Liberty bond issues has increased the immediate cash worth of their holders and this also is taken as a sound reason for expecting a prosperous year.

MEAT PRICES ADVANCE.

A general advance in meat prices was announced yesterday by the Cudahy Packing Company. Regular hams were advanced 5 cents a pound in the new price schedule, skinned hams moved up 9 cents, and boiled hams 6 cents. Hogs gained 2 cents and packer hogs are now selling for 18½ cents a pound. Pork cuts were advanced in proportion. Dressed beef went up 2 cents a pound for hinds and 1¼ cents for fores. Chucks climbed 1 cent a pound and rumps 3 cents. Veal hinds gained 6 cents and fores 3 cents. Brains advanced 2 cents. Lard was unchanged and there were 1 cent reductions in certain varieties of sausage.

This is the first important turn on the upgrade that meat prices have made in the last twelve months. Several price cuts were made by the Cudahy company as recently as December 26, 1921. Yesterday's advance advance, however, forfeits a large percentage of the price reductions made during the last few months.

NEW BANK.

An application is now pending before Donathan S. Dodge, Superintendent of Banks, for the establishment of a State bank to be located just south of Huntington Park in the town of Walnut Park. The new bank, if established, will be known as the Walnut Park Commercial and Savings Bank and will conduct both a commercial and savings bank business. The organization committee in charge of the enterprise consists of R. W. Saunders, L. E. Wilson, W. D. Miller, Mabel A. Henry and L. D. Henry. It is said to be probable that L. D. Henry, who now resides at Long Beach, will be president of the new bank. Mr. Henry was for many years president of the Beaver (Iowa) Savings Bank.

CALIFORNIA HIDE MARKET.

Quotations furnished by California Hide Corporation for stock delivered to their warehouse at 1900 Santa Fe avenue. Receipts from the interior for the twenty-four hours ending at 10 a.m. yesterday were: 244 hides, 1800 pounds tallow.

Green salted hides—No. 1 steers, 7¼ per lb.; No. 1 cows, 6½ per lb.; No. 1 bulls, 5½ per lb.; No. 2 hides, 1½ less per lb.; grubby hides, 1½ less per lb.; branded hides, 1 less per lb.; No. 1 horse hides, over 50 lbs., 2.75 each; No. 1 horse hides, 40 to 50 lbs., 2.25 each; No. 1 horse hides, 30 to 40 lbs., 75 each.

Green hides—No. 1 steers, 6½ per lb.; No. 1 cows, 5½ per lb.; No. 1 bulls, 4½ per lb.; No. 2 hides, 1½ less per lb.; branded hides, 1 less per lb.

Calfskins and kipskins—No. 1 calfskins, under 15 lbs., 11 per lb.; No. 2 calfskins, under 15 lbs., 9½ per lb.; No. 1 kips, 15 to 30 lbs., 9 per lb.; No. 2 kips, 15 to 30 lbs., 7½ per lb.; branded calfskins, 1 less per lb.; glues, 1 per lb.; slunks, 20@40 each.

Dry flint hides—No. 1 hides, 16 lbs. and up, 10½ per lb.; No. 1 kips, 6 to 16 lbs., 11 per lb.; No. 1 calfskins, under 6 lbs., 11 per lb.; No. 2 hides and skips, 2 less per lb.; glue hides and skins, 2 per lb.

Pelts—Large, long wool, 60@1.10 each; medium, 35@60 each; short wool and shearlings, 10@25 each.

Goat skins—No. 1 summer, 30@60 each; No. 2, 5@10 each; badly damaged and small kids, worthless.

Tallow—Trimmed, white and hard, 5 per lb.; No. 1, 4 per lb.; No. 2, dark and greasy, 1@3 per lb.

Wool—According to quality and condition, 6 per lb. and up.

UNDERWRITERS MEET.

Insurance Men Hold Most Successful Congress; Realizing an Ideal.

Life insurance men turned out yesterday to attend the all-day sales congress of the Life Underwriters' Association of Los Angeles. All attendance records set by former congresses were broken and at the morning and afternoon sessions Bereah Hall and the Pacific Mutual Auditorium were filled to capacity.

The visit of John L. Shuff, president of the National Association of Life Underwriters, was made the occasion for the congress and the sessions were featured by two addresses by this authority, one on "The Human Element in Salesmanship" in the morning, and another, on association matters, following the evening banquet. His salesmanship talk was one of particular inspiration to the life insurance fraternity.

Hailing the local life underwriters as the representatives of $40,000,000,000 of insurance written in this country he told them that theirs is a mission of service. Life insurance companies are the servants of the public, said Mr. Shuff. "Our great companies are simply a co-operative and distributing center and the public does not realize yet that the life insurance institutions are not made for money making but for co-operative services at a smaller percentage of cost charged to the deposit than any other institution."

REALIZING AN IDEAL.

Mr. Shuff told of the work that the National Association of Life Underwriters is carrying on. "The organization which I represent is trying to get the men representing the various insurance companies to realize the ideal that insurance is bigger than any company. We are trying to make a co-operative salesmanship that is constructive instead of destructive whereby any man belonging to our organization will not vilify any company or any contract written by a company that has been accepted by the insurance officials of the various States."

The association is composed of 15,000 life insurance salesmen, who annually write 75 per cent of the business done in the United States, said Mr. Shuff. Official work of the association includes a general educational program for the advancement of the profession, a policy for the direction of legislation, and for the conservation of life.

Other speeches during the morning session were "Methods of Selling Business Insurance," by F. S. Burgess; "Selling Insurance Through the Income Idea," by Roy S. Roberts; "The Approach," by George Hodel, of the Equitable Life, and "Specific Causes of Business Failures," by Joseph D. Schulman, attorney for the collection department of R. G. Dun and Company.

Approaching a client is the work of every underwriter, a work which should be performed in the spirit of an artist, of a master, said Mr. Hodel. "The life insurance agent should take the stand when he is approaching one of his prospects that he is a benefactor toward him, his loved ones and his community."

CAUSES OF FAILURE.

Causes of commercial failure were taken up by Mr. Schulman in his address. Thirty-five per cent of such failures are caused by lack of capital to carry on the business, he said. Life insurance is to be recognized more and more as a basis for the granting of credit and the ability to borrow on life insurance or use it as a factor in obtaining a loan when it is most needed averts many business disasters. Partnership insurance and policies where the beneficiary is the estate or the business firm, are growing in popularity, according to Mr. Schulman.

At the afternoon session, the following topics were discussed: "Meeting Objections," by A. P. Chipron; "Fitting the Policy to the Man," by Samuel McCurdy; "The Best Policy for Women," by Julia B. Tubbs; "Planning Your Work and Working Your Plan," by J. W. Estes, Jr.; "Condition of Estates."

(Continued on Tenth Page.)

NEWS ITEM
American Bureau of Shipping announces that contracts for the construction of more than a dozen seagoing vessels have been made thus far in 1922.

PROSPECTING With DIAMOND DRILLS AT OATMAN
is progressing steadily in the Oatman mining center, and important results are anticipated in a short time. Our free Mining Bulletin gives correct information.
Private Wire Service With New York, San Francisco and other Markets.
"Prompt and Efficient Service"
A. W. COOTE
Member
Chicago Board of Trade
Los Angeles Stock Exchange
San Francisco Stock Exchange
New York Curb
614 South Spring Street
6716 Hollywood Blvd.
Long Beach, Fresno, Bakersfield, Taft, Cal.; Phoenix, Ariz.

Our Service To Investors
Monthly Financial Digests. Special Reports on Requests. Complete Statistical Files. Schooled Investment Advisers.
Let us help solve your investment problems.
Call—Write—Phone.
Howard G. Rath Company
Established 1910
INVESTMENT SECURITIES
Members L. A. Stock Exchange
813 Pacific Mutual Bldg.,
Los Angeles.
Telephone 60884.

Stock Market Inquiries
When directed to us, will receive personal and intelligent attention. Our facilities for the handling of both California and Eastern Securities are of the best.
Jno. O. Knight & Co.
Stocks—Bonds
611-14 Van Nuys Bldg.
Members Los Angeles Stock Exchange
Telephone 10234

Free from California and Federal Income Taxes
Rindge Reclamation District
5% Bonds
Price to Yield
5.90%
E. H. ROLLINS & SONS
INVESTMENT BONDS
FOUNDED 1876
203 SECURITY BUILDING
PHONE PICO 913

Manufacturing Corporation desiring to enlarge plant, to supply demand, now in excess of production, requires capital. References given.
Address XK, Box 420, Times Branch

What Is a Factor?

THE sugar industry of Hawaii, in its principal business relations, functions through an agent. This agent usually finances the growing crop, purchases the raw sugar at harvest, ships and disposes of the output according to contracts placed early in the season. The continuity of this agency relationship is usually assured by stock ownership in the plantations served by the agent.

This agent is a factor—a sugar factor. It usually engages in other related activities. It may handle plantation supplies. It may act as an insurance broker. It may conduct wholesale and retail merchandise departments. It may (and it usually does) [illegible] in a number of [illegible] which a permanent [illegible] required. In [illegible] may be widely held [illegible] ness men and firms [illegible] permanent relationship [illegible] factor.

The factor offers a [illegible] for investment. Such an [illegible] tunity is now available [illegible] funds in the well-[illegible] of Theo. H. Davies & Co. Limited. This bond pays [illegible] ter than 7%; due in [illegible] price 99.50 and interest. [illegible] send you detailed [illegible] concerning this attractive [illegible] ment opportunity.

PASADENA 614 Chamber of Commerce Bldg.
HOLLYWOOD 6404 Hollywood Blvd.
SAN DIEGO 634 First National Bank Bldg.
SEATTLE
SAN FRANCISCO
PORTLAND
NEW YORK
BLYTH, WITTER & Co.
521 Trust and Savings Bldg., Los Angeles
Sixth and Spring Streets
Phone Broadway 327

Your Investment Ho[illegible]

The strength of any bond house in the final analysis can be measured by the integrity and power of the men [illegible] business. The California Company believes that the growth of its business can be traced to the fact that the men composing its Board of Directors are among the most successful business men in Southern California, and that investors are satisfied to purchase securities approved by men of this caliber. The men composing the Board of Directors are:

Morgan Adams, President, Mortgage Guarantee Company.
Wm. H. Allen, Jr., President, Title Insurance & Trust Company.
Donald H. Armstrong, Vice-President, California Company.
W. M. Armstrong, Capitalist.
L. C. Brand, President, Title Guarantee & Trust Company.
Harry Chandler, President, Times-Mirror Company.
J. H. Coverly, Trust Officer, Title Insurance & Trust Company.
E. L. Doheny, Capitalist.
J. E. Fishburn, President, Merchants National Bank.
W. G. Kellock, President, California Company.
Frank R. Seaver, Mexican Petroleum Company.
Harry Lee Martin, Vice-President, Mortgage Guarantee Company.
A. E. Van Court, Secretary-Treasurer, California Company.

California Compa[illegible]
BONDS
626 So. Spring St.
Main 6807 10707

For the use of the public

PUBLIC UTILITIES provide necessities, such as water, light, power, heat and transportation. Service given by public utilities is so vital to public welfare that the people take over their regulation.

PUBLIC UTILITIES also are of such stable character that insurance companies and savings banks invest in their bonds.

A striking example of a strong Public Utility is the San Joaquin Light & Power Corporation. It is regulated by the Railroad Commission of the State of California; it is well managed as shown by growth of earnings; free from competition in a rich territory 200 miles long by 50 miles wide; and its product is necessary to the progress of the San Joaquin Valley.

Prior Preferred Cumulative 7% Stock of this California Public Utility at $98.50 for each $100 share, yields 7.10%. This stock is non-callable. Buy it, 1 share or 1000 shares.

Save writing a letter for complete information by placing your name and address here:
Name .....
Address .....

CYRUS PEIRCE & COMPANY
639 So. Spring St. · LOS ANGELES · Tel. Pico 2886
PASADENA: 20 South Raymond Avenue · SAN DIEGO: 408 Union Building
SAN FRANCISCO SEATTLE OAKLAND FRESNO
1921

A Non-Callable Investment To Net Over 7.10%

Seldom does a single investment possess more attractive features from the standpoint of the conservative investor than our present offering of San Joaquin Light & Power Corporation 7% Prior Preferred Stock.

Unlike the majority of sound investments yielding as high as 7%, this Preferred Stock is non-callable, which fact assures the investor a return that will be exceptionally high—over 7.10%—during the years to come.

The dividends from this Preferred Stock are paid quarterly and are free from taxation in California and exempt from the Federal Normal Income Tax.

For the last two years the Company has had available out of net earnings over four times the dividend requirements on this entire issue. The equity securing this Preferred Stock is equal to $[illegible] per share, as based upon market quotations of junior issues now outstanding.

Price 98½—to Net Over 7.10%

Banks, Huntley & Company
Government, Municipal & Corporation Bonds
639 So. Spring St. ~ Suite 1212
Los Angeles
Stock Exchange Building Telephone [illegible]

IT IS INTERESTING as well as beneficial to have your securities checked up occasionally with well selected current offerings. Many people have been benefitted by requesting us to review and analyze their holdings, and similar service is available to any investor. If you care to submit to us by mail, or through one of our representatives, a list of your securities, we shall be glad to offer any possible suggestions for bettering your position as to yield and security.

This advertisement, if filled in below and mailed to us, will bring you our February Current Offerings which include a number of very attractive industrial, public utility and municipal bonds, with their prices, maturities and yields.

Name .....
Address .....

BOND & GOODWIN & TUCKER
TYLER BUILDING LOS ANGELES
SAN FRANCISCO PORTLAND

The Miracle Valley

The boundless future of the San Joaquin Valley is one of the great assets of the **San Joaquin Light and Power Corporation,** whose 7% Cumulative Prior Preferred Stock we offer, exempt from personal property tax, to California investors.

The Company serves the seven principal counties of the Valley, a territory depending largely upon electric power for the development of its enormous resources.

This Stock is prior preferred, both as to assets and earnings, and is non-assessable. Net earnings which would have been available for quarterly dividends for 1920 and 1921 averaged four times the 7% dividend on the total issue.

Price 98½, Netting Over 7.10%
For Further Information Call, Phone 66058 or Write

HOWARD N. MARTIN & CO.
INVESTMENT SECURITIES
420 STOCK EXCHANGE BLDG. LOS ANGELES

Merrill, Lynch & Company
MEMBERS NEW YORK, CHICAGO, DETROIT, CLEVELAND STOCK EXCHANGES
216 I. N. VAN NUYS BUILDING. PHONE 61375.

Wm. R. Staats Co. Government Municipal and Corporation Bonds
Orders executed in Listed Securities.
San Francisco Los Angeles, 640 S. Spring St. Pasadena
BONDS

Victory Note Redemption Strengthens All Tax-free Issues

...just published by the Treasury Department ... Victory Notes will be redeemed June 22, ... may be expected to quicken the demand for all ... tax free securities. The inevitable result will be ... prices and lower yields.

...investors will therefore take advantage of such attrac... ...the following, yielding as high as 6% with ex... ...from all federal and California state taxes. Each of these ... secured by a tax lien and has been certified for invest... ...California savings banks.

Tax-Free Offerings

	Rate	Maturity	Price	Yield
...Imp. Dist. No. 14	6	1926	101.77	5.50
...Imp. Dist. No 10	6	1928	102.70	5.50
...Imp. Dist. No. 12	6	1926	102.62	5.50
...Imp. Dist. No. 193	6	1926	102.10	5.50
...Imp. Dist. No. 193	6	1928	102.81	5.50
...Imp. Dist. No. 193	6	1929	103.14	5.50
...Imp. Dist. No. 193	6	1930	103.48	5.50
...District	6	Serial	100	6.00
...Imp. Dist. No. 193	6	1924	101.01	5.50
...Imp. Dist. No. 193	6	1925	101.36	5.50
...Irrigation District	6	Serial	100	6.00

...will Gladly Send Full Particulars Upon Request.

Stevens, Page & Sterling
...BONDS, MUNICIPAL AND CORPORATION BONDS
Telephone Pico 3076
...Hays Bldg., 7th and Spring Sts., Los Angeles

First Securities Company
OWNED BY THE STOCKHOLDERS OF THE FIRST NATIONAL BANK OF LOS ANGELES AND THE LOS ANGELES TRUST & SAVINGS BANK

Federal Land Bank
Ten-Twenty Year 5% Bonds
Dated Nov. 1, 1921 Due Nov. 1, 1941
Not Redeemable before Nov. 1, 1931

The Supreme Court of the United States has held these Banks were legally created as part of the banking system of the United States, and that the bonds issued by these Banks are instrumentalities of the U. S. Government, and are exempt from Federal, State, Municipal and local taxation.

These bonds are acceptable by the United States Treasury as security for Government deposits, including Postal Savings funds.

They are lawful investments for all fiduciary and trust funds under the jurisdiction of the United States government.

Price 102 3-8 and interest, netting about 4.70% to the redeemable date (1931) and 5% thereafter to redemption or maturity.

ORDERS MAY BE PLACED AT THE FIRST NATIONAL BANK OF LOS ANGELES OR THE LOS ANGELES TRUST & SAVINGS BANK
...10071 AND ITS BRANCHES MAIN 8176

E. H. ROLLINS & SONS
California Municipal
BONDS
Exempt from Federal Income and Personal Property Taxes
Due 1926 to 1960
TO YIELD 4.60% to 4.80%
State of California
San Francisco Los Angeles
Sacramento
Richmond Riverside
San Diego Kern County
Send for Circulars
E. H. ROLLINS & SONS
INVESTMENT BONDS
FOUNDED 1876
...SECURITY BUILDING
...ANGELES PHONE PICO 913
...QUEENS SAVINGS BANK BLDG. — COLORADO 146
... New York · Philadelphia · Chicago · Denver

IN ANCIENT ROME.

Financial Decline and Fall of Mighty Caesars' Empire Teaches a Lesson Today.

Too many people when discussing present-day economic problems, forget that history repeats itself and that great nations in the past have faced many of the perils and dangers that seem to trouble us today. It is only by studying the past financial history of nations that we can in any way prophesy what may happen to our own.

It has been roughly estimated that at the time of the death of Emperor August Caesar, A.D. 14, the total actual supply of money in the Roman Empire approximated $1,750,000,000, the Roman Empire then embracing practically all of Western Europe as well as North Africa, Asia Minor and much of the Near East, with a population of about 150,000,000.

The Roman Empire was then in its period of great prosperity and its ordered system with its wonderful system of highways and bridges many of which can still be seen extended over vast areas.

Yet, as is the wal of nations, this great empire declined financially, as well as politically. And after its disappearnce, as a political entity, the nations that grew out of it also economically decayed until on the accession of Cherlemagne in A.D. 771 the actual supply of money and property in these same regions of Western Europe had sunk to about $165,000,000, less than the resources of many national banks in the United States today.

COINAGE REFORM.

Under Charlemagne, from 780 to 814, we find the coinage reformed for the first time in about 400 years and for a brief space business seemed to revive in much of Western Europe. But after his death in 814 the type, value and standard of the coins again became worse, and not until about the year 1200, when the age of cathedral-building comes, do we find business reviving on any considerable scale and the coinage materially improved.

One of the reasons for the financial decline and fall of that gigantic fabric of the Roman Empire, which once seemed so secure and such an excellent "credit risk," was the decline in the value and standard of the coinage and the failure to maintain a uniform gold standard. The aurei, the standard gold coin, weighed 113 grains in the reign of Marcus Aurelius (who died in A.D. 180) and only sixty-eight in the fifth century. This was begun by the Emperor Nero in the year A.D. 64, when he reduced the amount of silver in the silver coins by 10 per cent. The debasement of the silver currency continued until about 200 years later, in the reign of the Emperor Probus the silver coins were merely coated with silver.

ERA OF STABILITY.

This, first of all, caused large amounts of the precious metals to go to the East, and particularly to Constantinople, which in A.D. 312 became the capital of the Eastern Roman Empire. From about A.D. 450 to A.D. 1364 the gold coins struck at Constantinople never depreciated and consequently Constantinople became the financial and trading center of the western world, no matter what the civil or foreign disturbances might be. Though riots, invasions, murders and blindings of Emperors might be going on, the coinage remained intact for nearly 800 years.

Another reason for the financial decline of the Roman Empire was the decay of the civil service system introduced by Julius Caesar, one of the greatest of the world's financiers, and perfected by Emperor Augustus. They placed the procurators and prefects, who corresponded roughly with our governors and mayors, on fixed salaries and fixed the amount of tribute, or as we would say, Federal taxation, to be paid by each province. Imagine people paying one rate of income tax in California and another in Ohio.

Yet that is what went on in the Roman Empire until the innate Roman sense of order brought about better things under these great administrators. No longer could Pompey, the "advance agent" of powerful capitalistic groups at Rome, whose investments in Asia Minor had yielded poor returns, bargain with the taxgatherers there for the amount to be collected, and like the old Chinese provincial mandarins, "squeeze" from the people $1,500,000 to about $7,500,000 annually. Previous to Julius Caesar's time young men of powerful Roman families had been too often tempted to become "Get Rich Quick Wallingfords" through triumphs and booty in the Roman dependencies, much as many of the early English adventurers to India did in Warren Hastings's time.

ANTI CORPORATION.

But an even more important cause than these was the constant impairment of credit and loaning facilities in the later years of the Roman Empire, as well as the lessening of the number of enterprises which would yield a fair margin of profit. In this connection it is well to remember that the Roman law never recognized a corporation, a fact which prevented the organization of corporations to develop the outlying districts of the Roman Empire, as the great British Chartered Companies did in Africa in the nineteenth century. Whatever may be said against the modern corporation and trusts, we should always remember that their absence during the latter years of the Roman Empire powerfully contributed to that empire's economic downfall. The so-called Roman anti-trust legislation, such as the laws against "res repetundis" seem to have been directed against individuals who sought to defraud and not against corporations.

While the constantly increasing number of slaves and the inefficiency of their work, coupled with the almost total lack of popular education, also contributed to this economic decay, another factor was the lack of any national banking system as well as a lack of savings banks or savings institutions of any kind. The only exceptions seem to have been that private individuals frequently gave large sums of money to the priests in the heathen temples, much as is done today in many Far Eastern countries. These priests seem to have carried on a kind of general banking and trust fund business, which, not being under any kind of official supervision owing to the very liberal attitude of the Romans toward the various religions in their empire, must often have been mismanaged. "Great, indeed, was Diana of the Ephesians" if she could act as "A savings bank with a trust department," and the injunctions against usury in the Bible brought about, with the spread of Christianity, the gradual disuse of this practice.

TRUST FUNDS AND CREDITS.

The trust funds and rural credits established for various Italian cities out of the funds of the empire by Hadrian and Trajan fell greatly in value and in purchasing power with the decay of the standard of currency and undoubtedly brought about much misery and discontent among the people. And even more important than this was the lack of representative government—people felt that the only advantage they received from their Roman citizenship was the right to be taxed.

So Rome fell financially—possibly because she had no newspapers to tell the people what was going on. But the fact that no Roman ever started a Federal reserve system or a savings bank as we now know it, had a great deal to do with the course of history in the early centuries of the Christian era. We have avoided many of these mistakes of ancient Roman finance—and we wonder what people in A. D. 2122 will think of our coinage and banking businesses.—[The Corn Exchange.

LATEST PRICES ON BUTTER AND EGGS

LOS ANGELES, Feb. 13. Produce Exchange closing prices: Butter, creamery extras, 49. Eggs, cases included, fresh extras, 29; case count, 27; pullets, 26. Cheese, California flats, 24@26.

SAN FRANCISCO, Feb. 13. Butter, extras, 47½; prime firsts, 35. Eggs, extras, 32; extra pullets, 29; undersized No. 1, 27½. Cheese, California flat fancy, 26½; California Young America fancy, 27.

CHICAGO, Feb. 13.—Butter unchanged; creamery extras, 36@36½; firsts, 31@35; seconds, 28@30; standards, 33@34. Eggs unchanged; receipts, 6951 cases; firsts, 36@36½; ordinary firsts, 31@32; miscellaneous, 34@35.

LIVE-STOCK MARKETS AT VARIOUS CENTERS.

[BY A. P. NIGHT WIRE.]

LOS ANGELES, Feb. 13.—Hogs (hand grain fed,) 125 to 175 pounds, 8.75; 175 to 225 pounds, 9.25.

Cattle (on foot, grass weight) Steers, good, 7.00; medium, 6.00; cows, good, 5.50; medium, 5.00; calves, 125 to 150 pounds, 8.50; 150 to 225 pounds, 7.50.

Sheep—Ewes, 4.00@4.50; lambs, 8.50@9.00.

CHICAGO, Feb. 13.—Cattle, receipts, 20,000; early sales mostly steady on all killing classes; underlying weak on best steers; good heavy steers, 9.50; bulk beef steers, 8.50@7.50; butcher cows and heifers mostly 4.25@4.75; canners and cutters, 3.10@3.75; bulk bologna bulls, 3.75@4.00; stockers and feeders active, firm.

Hogs, receipts, 60,000; active, mostly 10 to 15 cents lower than Saturday's average; lights off most; big packers holding back; top, 10.10 on 1.00 to 170-pound sorts; bulk, 9.90@10.00; pigs steady to 25 cents higher.

Sheep, receipts, 19,000; generally steady; best grade fat lambs early, 14.50@14.75; medium, 13.50@14.00; fat ewes in small lots early, 8.75@7.75, according to weight; choice 65-pound feeders, 13.75.

PORTLAND, Feb. 13.—Cattle, calves, 1.00 lower; receipts, 1600; choice steers, 7.00@7.75; medium to good, 6.25@7.00; fair to medium, 5.75@6.25; common to fair, 4.75@5.75; choice feeders, 5.00@5.50; fair to good, 4.50@5.00; choice cows and heifers, 5.75@6.25; medium to good, 5.00@5.75; fair to medium, 4.25@5.00; common cows, 3.25@4.25; canners, 2.25@3.25; bulls, 3.50@5.50; choice dairy calves, 10.00@11.00; prime light, 9.00@10.00; medium, 6.70@9.00; heavy, 4.50@8.00.

Hogs, 50 cents higher; receipts, 900; prime light, 11.00@11.25; smooth, heavy, 250 to 300 pounds, 9.50@10.50; 300 pounds and up, 8.50@9.50; rough, heavy, 7.00@8.25; pigs, 9.75@11.00; feeders, 10.75@11.00; stags, 5.50@7.50.

Sheep steady; receipts, 2100; most of mountain lambs, 9.75@10.50; best valley, 8.25@9.25; fair to good, 6.75@8.25; culls, 4.75@6.25; feeders Oregon feeders, 7.00@8.00; light yearlings, 7.50@8.00; heavy, 6.50@7.50; light wethers, 6.50@7.00; heavy, 4.50@5.50; ewes, 3.00@5.00.

KANSAS CITY, Feb. 13.—Receipts, 14,000; beef steers steady to strong; early top, 7.75; others bid 7.50@7.75; she-stock steady to 15 cents higher; best cows, 5.00@5.50; canners to fairly good kind, 4.00@4.75; stockers and feeders, 6.00@6.60; calves steady to 25 cents higher; best vealers, 9.00@9.50; stockers and feeders steady to 15 cents higher; choice medium and heavy weight feeders, 7.00@7.30; good packers, 6.50@6.90; other classes steady; good rangers around 2.75; most cutters 2.00@2.75; bulk generally 2.75@4.25.

Hogs, receipts, 15,000; fairly active, 10 to 15 cents lower; mostly 10 cents lower; bulk best, 150 to 190-pounders, 9.25@9.60; top, 9.65; 200 to 210-pounders, 9.45@9.50; 220 to 275-pounders, 9.25@9.35; bulk, 8.75@9.55; packer top, 9.55; packer sows and pigs mostly steady; best stock pigs up to 9.25.

Sheep, receipts, 7000; sheep and feeding lambs steady; most light ewes, 7.00@7.25; fat lambs steady to strong; best lambs, 14.00; odd lots feeding lambs, 11.50@12.00.

ST. JOSEPH, Feb. 13.—Hogs, receipts, 6000; 5 to 10 cents lower; top, 9.50; bulk, 9.25@9.50.

Cattle, receipts, 2000; active, 10 to 15 cents higher; steers, 6.25@6.50; cows and heifers, 3.50@6.25; calves, 5.50@9.00.

Sheep, receipts, 5500; strong; lambs, 13.50@14.00; ewes, 6.50@7.50.

OMAHA, Feb. 13.—Hogs, receipts, 16,000; slow, mostly 15 cents lower; bulk 180 to 210-pound butchers, 9.25@9.40; top, 9.60; bulk 215 to 300-pound butchers, 9.00@9.20; packing grades, 7.25@8.00.

Cattle, receipts, 8500; desirable beef steers steady; rest, 25@50 cents slow, 10 to 15 cents lower; she-stock steady to easier; bulls, veals, stockers and feeders about steady.

Sheep, receipts, 6000; all classes steady; bulk lambs, 13.25@13.65; bulk ewes, 6.50@7.25; top, 7.50; best feeding lambs, 13.00.

SOUTH ST. PAUL (Minn.) Feb. 13.—Cattle, receipts, 1600; market fairly active; killing classes generally steady; early trade featured by sales of five head of good grades of beef steers averaging around 850 pounds to packers at 8.00; few medium grade beef steers, 6.50@7.00; both fat heifers, 5.50@6.25; canner and cutter offerings butcher cows and heifers, 3.25 to around 6.00; bulk, 3.25@5.00; canners and cutters mostly 2.25@3.25; bologna bulls, 3.00@3.75; bulk, 3.25@3.50.

Hogs, receipts, 8400; market few early sales light lights and packers to shippers steady to 10 cents lower; market now weak to 15 cents lower; great of 25 cents; top, 9.85; bulk, 9.00@9.60; pigs, 9.00@10.00.

Sheep, receipts, 1500; market slow, mostly steady to weak; few early sales of fed natives and western lambs, 12.00@12.60; no sheep sold early; best fat ewes quotable 7.00@7.25.

BAY CITY WHEAT.

[BY A. P. NIGHT WIRE.]

SAN FRANCISCO, Feb. 13.—Wheat, milling, 2.05@2.12½; feed, 2.00@2.10; barley, feed, 1.27½@1.30; shipping, 1.32½@1.45; oats, red feed, 1.40@1.50; corn, white Egyptian, 1.72½@1.80; red mile, 1.55@1.60.

Hay: Wheat, 17.00@19.00; fair, 14.00@17.00; tame oat, 15.00@18.00; wheat, 11.00@13.00; alfalfa, 13.00@16.00; stock, 7.00@10.00; straw nominal.

BUILDING AN INCOME FUND

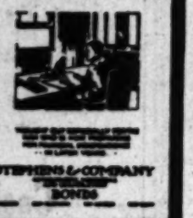

STEPHENS & COMPANY BONDS

A Definite Financial Plan

The impelling motive behind the purchase of probably 90 per cent of the securities bought by investors is the desire to accumulate money for future financial independence. Yet the method of accumulation is usually haphazard.

We have published a book entitled "Building an Income Fund." It is by no means an advertisement. It urges the purchase of no particular class of securities—in fact, stocks and bonds are dealt with in its pages only as a means to an end. But it does suggest to investors of every class the absolute need of a definite financial plan and outlines several possible plans.

This booklet is illustrated by various charts and tables. This information will be of as much value to the man investing $10,000 a year as to the younger investor who can put aside only $200 a year.

Call at our office, or telephone, and we will gladly mail you a copy of this booklet.

STEPHENS & COMPANY
521 SOUTH SPRING STREET - LOS ANGELES
Telephones Broadway 877-878-879
SAN DIEGO SAN FRANCISCO OAKLAND

A. M. Clifford
Investment Counselor and Financial Analyst

Has no Securities for sale, and acts only as an "adviser."

Serves clients from an independent and disinterested position in selection or investigation of Bond or Stock investments.

Has specialized for over sixteen years in the analysis of such securities.

Stock Exchange Building
Los Angeles

A. H. CRARY & CO.
Members Chicago Board of Trade
Stocks, Bonds, Grain, Cotton
Direct Private Leased Wire.
119 W. 4th St., Los Angeles
65304 Main 7559

LOGAN AND BRYAN
636 South Spring St.
Members All Leading Exchanges.
Private Wires
Atlantic to Pacific
United States and Canada
Pasadena, Santa Barbara, Coronado

We own and offer subject to prior sale —
$77,000.00
The unsold portion of issue by
District No. 12
OF
KERN COUNTY
Maturities 2 to 9 Years Yield 5.50%
Tax Exempt Legal for Savings
Legality approved by JOHN C. THOMSON, ESQ., of New York and by HARTLEY SHAW, ESQ., of Los Angeles

Assessed Value of Land	$9,825,780
Bonded Debt (this issue)	$369,800
Per Cent of Debt to Assessed Valuation	3.76%

These Bonds are Particularly Good and They Are Going Fast

District Bond Company
MUNICIPAL BONDS
Suite 508 Pico 247
Title Insurance Building Los Angeles

"Made in California"

FIRST MORTGAGE CERTIFICATES, issued by us, under State Supervision, are Strictly a California Product.

THE raw material consists of productive California land, cozy California homes, well located California business property.

THE "factory" is our Organization which selects, tests, concentrates, moulds, and refines this material, and the output is a

First Mortgage Certificate

which bears our name, our guaranty against defects, decay and obsolescence, and is

The Perfect Investment

MORTGAGE GUARANTEE COMPANY
626 SOUTH SPRING STREET
10707 Main 6507

8% Public Utility Bonds
Denominations as Low as $100

We are offering the 8% bonds of four public utility companies whose average net earnings for the six months' period ending September 30, 1921, have increased 122% over the average net earnings for the same period in 1920.

The companies serve prosperous and rapidly growing communities with electric light and power.

These bonds are protected by net earnings in excess of 10 times the interest requirements of each issue.

Price 100, to Yield 8%
Circular on Request
Telephone 616-27

A. E. FITKIN & CO.
F. H. Richmond, Mgr.
Investment Bonds
208 Van Nuys Bldg.
Los Angeles
NEW YORK BOSTON PITTSBURG CHICAGO

E. F. HUTTON & CO.
MEMBERS
New York Stock Exchange and all leading exchanges.
943 So. Spring St., Ambassador Hotel and Alexandria Hotel.
Pasadena Maryland Hotel.
Santa Barbara, 1127 State St.
Home Office, 61 Broadway, New York City.
Private Wires Coast to Coast

Stock Trading Fundamentals
A booklet fully explaining the principles that make for success in operating in the stock market, referring to the following, among other subjects:
Market Movements
The Economic Cycle
How Pools Operate
The Outsider's Opportunity
Limiting Losses
Protecting Profits
Rules for Trading
20-Year Swing of Stock Market
This booklet will be sent to anyone free of charge, including our bi-weekly publication
"Income Building"
Ask for B-10
ROGERS & SULLIVAN
Members Consolidated Stock Exchange of New York
46 Cedar Street, New York

Warehousing and Distribution
Warehouse receipts issued on all classes of non-perishable merchandise.
ASK YOUR BANKER
UNION TERMINAL WAREHOUSE CO.
747 Warehouse Street (7th and Alameda.) Pico 75.

San Diego San Francisco
HUNTER, DULIN & CO.
INVESTMENT SECURITIES
Van Nuys Bldg., Los Angeles
Oakland Pasadena

New Issue—

$2,000,000

Ozark Power & Water Company

(Branson, Mo.)

First Mortgage Sinking Fund 5% Gold Bonds

Dated March 1, 1922 — Maturing March 1, 1952
Authorized, $4,000,000 — Outstanding, $2,000,000

Tax Refundable in Pennsylvania and Maryland

Interest payable March 1 and September 1 at the office or agency of the Company in New York City, without deduction for Normal Federal Income Tax not exceeding 2%. Coupon bonds registerable as to principal, in denomination of $1000. Callable in whole, or in part, on any interest date at 105 and accrued interest.

These Bonds are secured by a first lien on all property of the Company now owned, or which may hereafter be acquired, present property consisting of hydro-electric generating station, transmission lines and other assets.

Company furnishes electric energy under an advantageous long term contract to Springfield Gas & Electric Company, Springfield, Mo., and to other corporations and communities, and has reciprocal contract with Empire District Electric Company.

These First Mortgage 5% Sinking Fund Gold Bonds were issued under direction and by authority of the Public Service Commission of Missouri, consent of which must be obtained to issue any additional First Mortgage Bonds.

Sinking Fund beginning March 1, 1922, requires purchase of 1% of the total principal amount of Bonds issued and outstanding each year or investment by the Company in construction or in the acquiring of additional property to an amount double the sinking fund payments from time to time provided for.

Management of Ozark Power & Water Company is under Henry L. Doherty & Company, operators and managers of Cities Service Company and subsidiaries.

Write for Circular 2

HENRY L. DOHERTY & CO.
BOND DEPARTMENT
820 Stock Exchange Building, Los Angeles
Phone Pico 794
60 Wall Street, New York — 9 Moorgate St., London

Cash to Pay Income Taxes

DUE—
March 15, 1922
June 15, 1922
September 15, 1922
December 15, 1922

may be set aside now and invested in

U. S. Certificates of Indebtedness

maturing on these dates, acceptable at par value, by the Treasury Department in lieu of cash. Money so invested will not be idle

We BUY *and* SELL
in any amounts at the current market

Ask for our booklet LA-7 giving full explanation and quotations

HALSEY, STUART & CO.
INCORPORATED
209 South La Salle Street, Chicago.
CHICAGO NEW YORK PHILADELPHIA BOSTON
DETROIT MILWAUKEE MINNEAPOLIS ST. LOUIS

Bonds for Safe Investment

DURING the past thirty-nine years, the officers and directors of this bank have selected and purchased, after careful investigations, over four billion dollars of bonds, which have been sold to a constantly growing list of conservative clients. In buying of this institution, the investor secures the benefit of the extensive experience and trained judgment gained through the selection of this large amount of safe investments.

This bank limits its purchases to those deemed suitable for its own investment and sells only such securities to its clients. We shall be pleased to submit detailed offerings at any time.

BOND DEPARTMENT
Harris Trust & Savings Bank
Organized as N. W. Harris & Co. 1882. Incorporated 1907
HARRIS TRUST BUILDING, CHICAGO
Harris, Forbes & Co., New York — *Harris, Forbes & Co., Inc., Boston*
Los Angeles Representatives
410 Van Nuys Building — Telephone 63405

Stevens, Page & Sterling
GOVERNMENT, MUNICIPAL AND CORPORATION BONDS
Van Nuys Building, L. Pico 3079, Los Angeles

Opportunities Now Available

Small concerns that may be built up; big concerns that may be made bigger. All kinds of businesses. See "Business Chances" in TIMES' Want-Ads.

INSURANCE NOTES.

LOSS BY FIRE.

An analysis of fire losses in the United States during the five years ended with Dec. 31, 1920, just completed by the Actuarial Bureau of National Board of Fire Underwriters, shows that the aggregate destruction by fire during that period was $1,338,178,142.

This is the actual record compiled from 3,302,930 adjuster's loss reports and does not include the damage wrought by unreported fires and those in uninsured property. These losses, most of which were preventable, surpass by $1,990,677 the value of the entire winter wheat, oat and rye crops of the United States in 1920, and exceed by $268,327,525 expenditures for the conduct of our public schools during two recent years.

The bureau completes its report with the comment that "Fire losses are destructive only. They benefit no honest man and constitute a burden that is borne by all, since insurance protection is necessarily included in the cost of all commodities and must be based on the volume of fire destruction."

California, it is shown in this report, had, during the five years a loss of $54,213,871, or an average of $10,842,774 per year.

LIFE UNDERWRITING.

The life insurance business is barometric, the volume of new issues rising or falling as business prospers or is depressed. With all signs pointing to a more healthy business condition in 1922, the officials of the Mutual Life Insurance Company of New York, expect that, although life insurance had little to complain of in 1921, the total amount of new business issued in 1922 will be much greater than it was last year.

The removal of the Federal income tax on life insurance paid as death claims to corporations is certain to give a strong impetus to the already heavy employment of life insurance for the protection of business interests. The continuance of estate and inheritance taxes, Federal and State, will also measurably increase the current year's issues of life insurance. And the decrease in unemployment is bound to result in the addition of tens of thousands of wage-earners and salary-earners to the policy-holders of the life companies.

SAN FRANCISCO FIRE.

Policy-holders in defaulting foreign insurance companies who failed to pay losses incurred in the San Francisco fire of April 18, 1906, still have a chance of recovering their claims from German underwriters. During the war the property of these firms in the United States was taken over by the Alien Property Custodian and it is the intention of a policyholders' association recently formed in San Francisco to effect a payment of their claims from these assets before they are returned to the Germans. Claims may be filed through the adjusting bureau of the association, Box 167, San Francisco, Cal.

PERSONALS.

James A. H. Baird has been appointed special agent for the Automobile Insurance Company of Hartford, covering Southern California, with headquarters in Los Angeles. He succeeds A. C. Wright, who was recently appointed superintendent for the fire department of the company.

Warren Griffith, formerly vice-president and superintendent of agents for the California Casualty Company, is now in Los Angeles. He intends to enter the local insurance field.

W. L. W. Millner of Millner, Henley & Scott, San Francisco general agents, has been in Los Angeles to conclude arrangements for facilitating the handling of the work of his local representative, V. E. Dawson.

MARKETS DIVISION DAILY QUOTATIONS.

[BY A. P. NIGHT WIRE.]

SAN FRANCISCO, Feb. 13.—Receipts, 89,240: flour, none; 30,000; old, 16,000; hens, 2500; ducks, 2000; live turkeys, 10,000; dressed, 30,000.

Artichokes, large crate, $4.00@5.00; carrots, sack, 1.00@1.25; celery, crate, 1.50@4.00; cucumbers, dozen, 1.25@2.50; eggplant, pound, 5@6; lettuce, crate, 1.75@4.25; mushrooms, pound, 40@50; onions, pound, 2@3; colored beans, crate, 4.75@5.25; white beans, $.00@6.00; peas, pound, 10@11; potatoes, sack, 2.25@2.50; pumpkins, each, 75@1.00; spinach, box, 2.00@3.50; cress squash, each, 2.00; Hubbard, 1.25@1.50; sprouts, pound, 15@16; tomatoes, crate, 3.50@4.25; hothouse tomatoes, small crate, 2.00@2.75.

LOCAL GRAIN MARKET.
DAILY BOARD QUOTATIONS.

Arrivals—Wheat, 26; barley, 9; corn, 4; oats, 11; milo maize, 20; kafir, 3; Egyptian corn, 1; flour, 14; bran, 3; hides, 9; tin, products, 4; cottonseed products, 8; poultry feed, 1; corn meal, 1; total, 96. Hay, 74.

BARLEY—100 TONS, FUTURES.

	Bid.	Asked.
May	$1.35	$1.40

Apples, $1.25 and 4-box, 1.40@2.50; navel oranges, 2.00@3.50; lemons, 4.00@6.00; grapefruit, 3.00@4.25; pears, box, 1.75@2.75; strawberries nominal.

INCOME TAX FACTS.

Forms 1096 and 1099 for reporting payments to others of $1000 or more during the calendar year 1921 may be obtained at offices of collectors of internal revenue and branch offices. Under the "information at source" provision of the Revenue Act of 1921, report must be made by all persons, trustees, fiduciaries, guardians and by corporations, personal service corporations, partnerships and organizations of payment to others during the year 1921 of $1000 or more.

A separate return of information for each officer and employee whose salary for 1921 was $1000 or more is required of employers. Payment for overtime, fees, commissions, bonuses, shares in the profits and the fair value of board and quarters furnished as part payment for services should be included in the total wages or salary paid. Fraternal organizations and associations are required to report salaries or other compensation paid to officers. The responsible officer of a church or religious organization must report salaries or remunerations paid to pastor or officers. Banks and similar organizations are required to report interest paid or credited to a depositor if the total during the year equaled or exceeded $1000.

Organizations having branch offices should file complete reports through the main offices.

RETURNS BY AGENTS.

Real estate agents, attorneys or persons acting for owners of property who collect rents, interest or similar income in behalf of the owners and remit the sums so received, must make a report of the gross sums actually or constructively remitted. The agent is not permitted to make deductions for taxes, interest, cost of repairs, etc., paid in behalf of the owners in computing data for making information returns.

Amounts paid for merchandise, telegrams, telephone, freight, storage and similar charges; premiums paid to insurance companies; amounts paid to employees for expenses incurred in business, etc., need not be reported.

Approximately 12,000,000 returns showing payments to others of $1000 or more were received during the year 1921. Information returns are carefully checked with individual returns, and where it is shown that a payment was not reported by the recipient, quick action by the Bureau of Internal Revenue follows. Thousands of delinquents, and delinquent taxes, penalties and interest aggregating hundreds of thousands of dollars have been discovered as the result of this audit. This year, as last, information returns will be placed in the hands of deputy collectors, for use in rounding up delinquents.

Information returns must be filed with the Commissioner of Internal Revenue, Sorting Section, Washington, D. C. Collectors of internal revenue are not authorized to receive such returns.

Information in each separate case of payment of $1000 or more is entered on Form 1099. A summary of these forms is made on Form 1096, which serves as a letter of transmittal.

Heavy penalties are prescribed by the Revenue Act of 1921 for failure to make returns of information within the time prescribed by law—on or before March 15, 1922.

INSURANCE MEN HOLD MEETING.

(Continued from Eighth Page.)

tates of Decedents," by L. H. Roseberry, vice-president and trust officer of the Security Trust and Savings Bank: "How the Inheritance Tax Operates," by J. M. Carrigan, formerly attorney for the California State Tax Department; "The Mission of the Life Underwriter," by Dean William MacCormack, and "The Application of Life Insurance for the Payment of Inheritance Taxes," by R. O. Miles, insurance and tax counsellor of the Aetna Life Insurance Company.

"The material aim of a man's life is the accumulation of a competency and it is most natural that he should want to see his property pass on to his family intact," said Mr. Miles. "The integrity of his estate can be guaranteed by life insurance taken for the purpose of paying not only inheritance taxes but the many expenses of probation."

The banquet in the Pacific Mutual Auditorium was featured by Mr. Shuff's address; an address on "High Lights from the Field," by Charles Warren Pickell of Detroit; "Problems of the Field Man," by James L. Collins, head of the field department of the Pacific Mutual, and "Human Elements of Life," by Orra E. Monnette, president of the Citizens' Trust and Savings Bank. W. B. Joyce, president of the National Surety Company, was one of the guests. He talked briefly on insurance problems. Charles L. Lewin, president of the Los Angeles association, acted as chairman at all of the sessions. William McClelland, chairman of the publicity committee, took an active part in the arrangements.

Notice of Redemption to holders of Victory Notes and others concerned: Notice is hereby given as follows:

1—Call for redemption of 3¾% Victory Notes. All of these 3¾% series of United States of America Convertible Gold Notes of 1922-1923 otherwise known as 3¾% Victory Notes, are hereby called for redemption on June 15, 1922, pursuant to the provision for redemption contained in the notes and the Treasury Department circular No. 138, dated April 21, 1919, under which the notes were originally issued. Interest on all Victory Notes of the 3¾% series will cease on said redemption date, June 15, 1922.

2—Suspension and Termination of Victory Note Conversion Privilege. In view of the call for the redemption of all 3¾% Victory Notes on June 15, 1922, and pursuant to the provisions of said Treasury Department circular No. 138, the privilege of conversion of Victory Notes of either series into Victory Notes of the other series is hereby suspended from February 9, 1922, to June 15, 1922, both inclusive, and on June 15, 1922, will terminate. Victory Notes accordingly cease to be interconvertible, effective February 9, 1922, and on and after that date no conversions of the notes may be made.

3—Detailed information as to the presentation and surrender of 3¾% Victory Notes for redemption is given in Treasury Department circular No. 277, dated February 9, 1922, copies of which are available at the Treasury and the Federal Reserve Banks.

A. W. MELLON,
Secretary of the Treasury.

Facts vs. Guesswork

In case your plant should be wholly or partially destroyed by fire, it would be necessary to determine the amount of damage in terms of "replacement value." You might find it advisable to employ your own appraiser to check the appraisal made by the insurance company, and in case of disagreement, a third expert would have to be called in to act as umpire. This is expensive.

All this is avoided if your insurance is handled by Cass and Johansing, Insurance Brokers. Without charge, we make a complete appraisal of your property at regular intervals. Our appraisals have always been accepted without question by adjusters.

Write, phone or call for the details.

Cass & Johansing
Insurance Brokers
827 Van Nuys Bldg., Los Angeles
Phone Pico 291.

GARNER & CO.
215 Mercantile Place—Pico 98

WANTED		FOR SALE	
100	Amer. Fuel Oil, Com. & Pfd.	100	Amer. Fuel Oil, Com. & Pfd.
200	Canaria Copper	100	Canaria Copper
10	Dayton Rubber Units	20	Channell Commercial Pfd.
10	Channell Commercial Pfd.	1000	Danciger Oil & Ref.
1000	Invader Oil Corp.	20	Dayton Rubber Units
100	Leach Biltwell	2000	Globe Petroleum
10	Metropolitan Stores Pfd.	1000	Invaders Corp.
1000	Old Dominion Oil	200	Leach Biltwell
1000	Ownwood	10	Metropolitan Stores Pfd.
10	Ranch & Lang units	1000	Old Dominion Oil
2000	Revere Oil	200	No. American Oil
1000	Richfield Consolidated	1000	Nacozari Copper
1000	Richfield United	500	Ownwood Oil
2000	Sandberg	2000	Revere Oil
100	U. S. Metal Cap & Seal	10	Ranch & Lang units
200	Sespe Light & Power	200	Richfield Cons.
10	Yellow Taxicab	200	Richfield United
1000	Nacozari Copper	400	Richfield Yorba
1000	Shea Copper	2000	Sandberg
1000	Nacozari Copper	1000	Sun Oil
1000	Danciger Oil	100	Yellow Taxicab

Quirk Brothers
STREET IMPROVEMENT BONDS
INCOME TAX EXEMPT
The Street Improvement Bond House
501 Hibernian Bldg., Los Angeles, Cal. — 210 Watts Bldg., San Diego, Cal.

THE NATIONAL CITY COMPANY NEW YORK

Kansas City Gas Company
First Mortgage 6% Gold Bonds
Non-callable—Due 1942

Property value four times the amount of these first mortgage bonds, the only debt of the company.

Net earnings over six times annual interest charges.

Price yielding about
6.20%

Circular on request.

The National City Company
Offices in more than 50 cities.
507 S. Spring St., Los Angeles. Telephone 10263.

3½% External Bonds of Norway

Norway is one of the few countries of Europe which balance their budgets annually. She has a long and enviable credit record, which has been sustained by the maintenance of a sound currency, backed by a good gold reserve and the prompt annual payment of sinking funds for the retirement of her loans.

These bonds were originally issued in London, and are now being offered to investors of the United States on a very attractive basis. Payment in Sterling, Kroner or Francs.

Price $53.50 for £20 ($96.50.)

Average maturity yield 7.65%.

J. A. HOGLE & CO.
BOND INVESTMENTS
907A Van Nuys Building
John M. Hager, Resident Partner.

Plenty of Money For Building Loans

Building a new home or apartment-house requires ready money. To expedite its immediate erection we are prepared to make liberal loans. Loans on any projected or recently completed residence or apartment-house that is well located in LOS ANGELES or its immediate vicinity will be

Closed Immediately—Without Delay

Loans to any amount will be made on apartment-houses, but on residences the limit is $5000. Each loan is made for 15 years and may be paid off on or after three years without bonus. Interest is payable June 1 and December 1 in each year, and principal is reduced by the payment semi-annually of 3 per cent of the face of the loan. When "Building Loans" are made, papers must be recorded before any material is delivered or labor performed. Details will be furnished on application.

Interest Rate 7%

Bond Investment Co.
626 S. Spring St. — Los Angeles
10707 — Main 6507

Another 20,000 Shares of "L. A. Gas" Preferred

Issued by Authority of the State Railroad Commission

Only a few of the 20,000 shares of the Preferred Stock of Los Angeles Gas and Electric Corporation authorized by the State Railroad Commission January 9, 1922, remain unsold. We have therefore secured authority for an additional issue of 20,000 shares, which we offer at

$87.50 per Share

Yielding 6.86%

The money to be received for this stock will be used to pay for enlargements of the Corporation's gas and electric systems.

Terms:
Cash or $5.00 per Share per Month

P. S.—There are now more than a quarter of a million gas and electric meters connected to our lines.

Los Angeles Gas and Electric Corporation
Room 201 — 645 S. Hill St.
Main 8920 or 100-03

Pasadena Office:
64 N. Raymond Avenue
Colorado 174

CUT OUT AND MAIL COUPON FOR INFORMATION
Please send me information regarding "L. A. Gas" Preferred
Name
Address

Legal

STOCKHOLDERS' MEETING.

Notice is hereby given that the annual meeting of the Stockholders of the Murphy Oil Company will be held at their office in Whittier, County of Los Angeles, State of California, on Tuesday, February 14th, 1922, at 2 o'clock p.m., for the purpose of electing a board of directors to serve for the ensuing year, and also to transact such other business as may be presented for their consideration.

J. T. F. BAEYERTZ,
Secretary.

American Securities Co.

FOR SALE			WILL BUY	
Merchants Pet.	G	$1.10	Ownwood	
Beatty Oil	G	.15	Hunt. Central	
National Sec.	G	.33	Hunt. Owners	
Rich. Union	G	.14	Merchants Pet.	
Golden State	G	.10	Texas C. & R.	
Western Pacific	G	.75	Trojan Oil	

825 STORY BLDG. — PICO 3504.

ATTERBURY & TUTTLE, Inc.
STOCKS AND BONDS
Cash or Partial Payments.
320 Title Ins. Bldg.
63518 — Telephones — 14206

Margin Accounts Invited
Investments on Partial Payment Plan
BROKERS' LOAN CORPORATION

LOST, FOUND, STRAYED—And Stolen.

RING—Lost, small marble roof cake, containing diamond; initials; liberal reward. 1000 Sth. or on Hollywood line car from Alvarado to 1st. Return to 1726 N. NEW HAMPSHIRE and receive reward.

PURSE—Lost—In California Theater, 2/27 last night, gold mesh purse, hand made. Liberal reward. 58125.

KITTY CASE—Lost—On W. 11th st. car, last eve with 2 books, no questions asked. 2-8-22. 10413.

TIRE—On Pacific Electric—Spain Ads, near Inv. MR. POWELL, Harris Hardware.

VANITY CASE LOST, BLACK, SATURDAY P.M., FROM AUTO ON BARRY AVE., SAWTELLE, CONTAINING MONEY. KEYS, ETC. FINDER PLEASE RETURN TO MRS. LUNDY, 2026 BARRY AVE., SAWTELLE, OR PHONE L. A. 70178 MONDAY AND RECEIVE LIBERAL REWARD.

WALLET—Lost, containing money and theater tickets. Reward on return. Liberal reward. CHAS. S. DURADY, 411 H, 1st.

WATCH — Lost, Gold watch and chain, jewelry small box, on lot in front of 1000 ANDREW PLACE. Number after 1000 unknown, gentleman who found it please call and leave word with operator.

WATCH—Lost, Elgin gold watch with initials on back. Sunday, Feb. 12 at Bonita Beach. Finder please call SOUTH 1-R-3. and receive reward.

WATCH—Lost, platinum, on or near Pico car, on Gabriel, Sunday p.m. 52172 S. Hill.

LOST—LIBERAL REWARD FOR RETURN OF PLATINUM, SOLITAIRE RING SET WITH 48 DIAMONDS, LOST IN LOS ANGELES ON SATURDAY, FEBRUARY 11. FINDER PHONE PICO 4650, 2121 STORY BLDG.

LOST—Roll of bills and checks, separate from purse, between Broadway and 7th, 7th to Broadway. Return to GRACE T. WEAVER, 600 E. Broadway. Reward.

SPECIAL NOTICES—Miscellaneous.

Baths and Massage.

RELIABLE MUNICIPAL BATHS.
Steam and baths in this municipal bathing establishment. Hours 7 a.m. to 10 p.m. Turkish and vapor, hot shampoo, massage, manicuring, hair dressing, facial baths and treatments for rheumatism, nervousness, stomach, liver, kidney, bowel, nervous and female troubles, electrical treatments, violet ray, galvanic, faradic, sinusoidal, high frequency, shampoo, manicuring, hair dressing, facial massage, steam baths, tub baths, needle baths, etc. Ladies' and gents' departments entirely separate. Both sexes. Phone MAIN 8178. Public baths, 2nd floor, 2nd and Hill sts. Private baths, 3rd floor, 2nd and Hill sts.

FRIEDGEN movement, massage, electric baths and showers baths, etc. Assistants both sexes. Trained and graduated in the old country. Make appointment by phoning 61668. SUITE 520 GARLAND BLDG.

MASSAGE or oil treatments, high-frequency current, vibration, electric baths, manipulations bring the body back to normal. TRAINED NURSES both sexes assisting. 2-8-22. 10413. 1 to 8 p.m. MAIN 8442.

CARLSBAD Therapeutic treatments. Chiropractic, intensive for liver trouble, stomach, intestine, rectum, nerve, needle baths, massage, electric baths. 1st floor, cor. 307 BAKER-DETWILER BLDG. 62900.

MASSAGE—Osteopath. Electric, steam & internal baths; specialists both sexes; re-opened. 1145½ S. HILL ST., Suite 200. Ex. 9 to 8.

ELECTRIC cabinet treatments, Swedish massage, Turkish baths, manicuring, hair dressing, attendants both sexes. 229 Douglas Bldg., 2nd-Hill. Ext. 9 p.m. 62017.

HEALTHFUL, restful, curative, scientific treatments, baths, massage, electric treatments, etc. Ladies only. 2nd floor, 2nd and Hill sts. Phone 62178. Suite 200 Douglas Bldg.

UNION LAUNDRY BLDG. Phone 6625.

ELECTRIC cabinet treatments, baths, manicuring, hair dressing, attendants both sexes. 307 FAY BLDG., 2nd and Hill. Hours 10 to 9. Open Sundays.

ETTA Japanese baths and massage. Internal treatments by appointment. Ladies and gents both parts.) 212 N. SAN PEDRO.

HIMALAS baths, oil rubs, steam rub, etc. Ladies only. 2nd floor, South Spring) 414 DELTA BLDG. 62e Spring. 14298.

MRS. CORNELIA, graduate masseuse; electrotherapist. Hours 10-12, 7. Operators both sexes. 1 SPRING ST., room 1. 10413.

MASSAGE, baths, steam, $1 up. Cor. 5th and Grand, opposite Orpheum. 744½ W. 5TH.

TURKISH BATHS, massage, manicuring, hair dressing, attendants both sexes. 307 BROADWAY, 2nd floor. 62e.

THOROUGH massage given all busy people by registered nurse; patients accepted. 1000 S. HILL ST. 62e.

ELITE parlors, massage, manicuring. Hours, 9 a.m. to 7 p.m. 307 S. HILL ST.

DR. WALDSCHMIDT, Osteopathic Manipulative treatments at your home. 62017.

FOR SALE—Massage table. 127 S. HILL. Apt. 4.

Medicinal.

DEE SPOONER & STORER. The Reliable Druggists, 6th and Broadway, hand made perfumes, fluxonations, creams, cities and toilet water and other CHRONIC DISEASES of the nervous, blood, kidneys, liver, stomach, bowels, bladder, rectum, prostate gland, skin, heart, nervous and female troubles. Electrical treatments. Consultation free. Graduate, both sexes. Doctors in attendance. Phone MELROSE AVE. AND GOWER 58178. 6th st. car line direct to Spring. Suite 5406.

RHEUMATISM, Neuromuscular Constipation. Take our STEAM CABINET BATHS, prescribed by leading medical authorities. Operations both sexes. Phone 61758. Suite 300 UNION LEAGUE BLDG. 2nd and Hill.

FRIEDGEN movement, massage, electric baths and showers baths, etc. Assistants both sexes. Trained and graduated in the old country. Make appointment by phoning 61668. SUITE 520 GARLAND BLDG.

MASSAGE or oil treatments, high-frequency current, vibration, electric baths, manipulations bring the body back to normal. TRAINED NURSES both sexes assisting. 2-8-22. 10413. 1 to 8 p.m. MAIN 8442.

CARLSBAD Therapeutic treatments. Chiropractic, intensive for liver trouble, stomach, intestine, rectum, nerve, needle baths, massage, electric baths. 1st floor, cor. 307 BAKER-DETWILER BLDG. 62900.

MASSAGE—Osteopath. Electric, steam & internal baths; specialists both sexes; re-opened. 1145½ S. HILL ST., Suite 200. Ex. 9 to 8.

ELECTRIC cabinet treatments, Swedish massage, Turkish baths, manicuring, hair dressing, attendants both sexes. 229 Douglas Bldg., 2nd-Hill. Ext. 9 p.m. 62017.

HEALTHFUL, restful, curative, scientific treatments, baths, massage, electric treatments, etc. Ladies only. 2nd floor, 2nd and Hill sts. Phone 62178. Suite 200 Douglas Bldg.

UNION LEAGUE BLDG. Phone 6625.

ELECTRIC cabinet treatments, baths, manicuring, hair dressing, attendants both sexes. 307 FAY BLDG., 2nd and Hill. Hours 10 to 9. Open Sundays.

ETTA Japanese baths and massage. Internal treatments by appointment. Ladies and gents both parts.) 212 N. SAN PEDRO.

HIMALAS baths, oil rubs, steam rub, etc. Ladies only. 2nd floor, South Spring) 414 DELTA BLDG. 62e Spring. 14298.

MRS. CORNELIA, graduate masseuse; electrotherapist. Hours 10-12, 7. Operators both sexes. 1 SPRING ST., room 1. 10413.

MASSAGE, baths, steam, $1 up. Cor. 5th and Grand, opposite Orpheum. 744½ W. 5TH.

PAIN IN THE BACK, LUMBAGO, SCIATICA relieved by one adjustment at small charge. G. C. OSBORN, D.C., 1000 Douglas Bldg. 2nd floor. Phone 62211.

CHIROPRACTIC adjustments, $10. 517-518 BRYSON BLDG. 746 S. Spring.

FREE Chiropractic treatments. Eclectic College of Chiropractic Physicians. DR. CARA, President, 1021 S. Hill. 12603.

Sanatoriums.

SOUTH PARK SANITARIUM, for drug addiction. Rates on application. 1822 Santee st., San Diego, Cal. Phone Main 8060.

A PRIVATE sanitarium home for all chronic cases requiring special attention. Rates reasonable. Cases a specialty. LIN. 2782.

MILK fed and rest cure. 2 years with Dr. Kellogg. 61284.

EXCELLENT home for ladies with invalid husband. Reasonable rates. Address Box 1, TIMES OFFICE.

ROOMS, home for those, invalids or aged. Graduate nurse. PHONE 271942.

PACIFIC INSTITUTE, 2456 Pico. 62418B. Treatment, medical and surgical. Chronic, sub, habit. DELIGHTFUL rest cure combined with treatment. 24 N. James Pl. Ft. 271802.

Detectives.

RICHARD H. TAYLOR DEET AGENCY, 502-3 1st. Bk. Bldg. 56749. Res. H. 2980.

Auto Trips and Travel Offers.

SAN FRANCISCO, $12.85. One Way, $20 Rd. Trip, via Scenic Coast Route. Through in one day or with 1st-class on the way. Leave 8:45 a.m. daily; also other schedules. PICKWICK STAGES, 5th and L. A. Phone Pico 2650.

SAN FRANCISCO, leaving Wednesday morning, Feb. 15, Packard Eight touring car. Chas. Rankin, 2115. Call for you, drive you any address in S. F. Unquestionable references. Charter for any day. Sunday, 10:30—HOLLY—1050.

FRIEND, OAKLAND—
Comfortable enclosed twin, via Pacific Highway, Wednesday, 20. 824 S. MAIN. Main 9171.

FRESNO—$15.50; one truck, leaving Tues. Thur. direct through or points en route. 1726 E. 7TH ST.

PRIVATE party, 7-pass. car, drive for real estate co., trips, parties, locations or mt. trips. Phone 10574, 10-12 a.m., 6-8 p.m.

SAN FRANCISCO leaving Wednesday morning, new Cadillac, private party. One day trip, $10. 1726½ L.A. 24612.

SAN FRANCISCO—
Returning Packard twin, can take five. Wed. 20. 1010 S. MAIN. 61221.

PORTLAND—Nurse will accompany one who cares for part fare. Address K, box 194, TIMES OFFICE.

SPECIAL DINNERS—Good Eating Places.

The longer you eat here the better you like it. The POMPEIIA, 441 S. Hill. And those who eat it know.

LOST, FOUND, STRAYED—And Stolen.

RING—Lost, small marble roof cake, containing diamond; initials; liberal reward. 1000 Sth. or on Hollywood line car from Alvarado to 1726 N. NEW HAMPSHIRE and receive reward.

PURSE—Lost—In California Theater, 2/27 last white gold mesh purse, hand made. Liberal reward. 58125.

KITTY CASE—Lost—On W. 11th st. car, last eve with 2 books, no questions asked. 2-8-22. 10413.

TIRE—On Pacific Electric—Spain Ads, near Inv. MR. POWELL, Harris Hardware.

VANITY CASE LOST, BLACK, SATURDAY P.M., FROM AUTO ON BARRY AVE., SAWTELLE, CONTAINING MONEY, KEYS, ETC. FINDER PLEASE RETURN TO MRS. LUNDY, 2026 BARRY AVE., SAWTELLE, OR PHONE L. A. 70178 MONDAY AND RECEIVE LIBERAL REWARD.

WALLET—Lost, containing money and theater tickets. Reward on return. Liberal reward. CHAS. S. DURADY, 411 H, 1st.

WATCH — Lost, Gold watch and chain, jewelry small box, on lot in front of 1000 ANDREW PLACE. Number after 1000 unknown, gentleman who found it please call and leave word with operator.

WATCH—Lost, Elgin gold watch with initials on back. Sunday, Feb. 12 at Bonita Beach. Finder please call SOUTH 1-R-3. and receive reward.

WATCH—Lost, platinum, on or near Pico car, on Gabriel, Sunday p.m. 52172 S. Hill.

LOST—LIBERAL REWARD FOR RETURN OF PLATINUM, SOLITAIRE RING SET WITH 48 DIAMONDS, LOST IN LOS ANGELES ON SATURDAY, FEBRUARY 11. FINDER PHONE PICO 4650, 2121 STORY BLDG.

LOST—Roll of bills and checks, separate from purse, between Broadway and 7th, 7th to Broadway. Return to GRACE T. WEAVER, 600 E. Broadway. Reward.

SPECIAL NOTICES—Miscellaneous.

Baths and Massage.

RELIABLE MUNICIPAL BATHS.
Steam and baths in this municipal bathing establishment. Hours 7 a.m. to 10 p.m. Turkish and vapor, hot shampoo, massage, manicuring, hair dressing, facial baths and treatments for rheumatism, nervousness, stomach, liver, kidney, bowel, nervous and female troubles, electrical treatments, violet ray, galvanic, faradic, sinusoidal, high frequency, shampoo, manicuring, hair dressing, facial massage, steam baths, tub baths, needle baths, etc. Ladies' and gents' departments entirely separate. Both sexes. Phone MAIN 8178. Public baths, 2nd floor, 2nd and Hill sts. Private baths, 3rd floor, 2nd and Hill sts.

FRIEDGEN movement, massage, electric baths and showers baths, etc. Assistants both sexes. Trained and graduated in the old country. Make appointment by phoning 61668. SUITE 520 GARLAND BLDG.

MASSAGE or oil treatments, high-frequency current, vibration, electric baths, manipulations bring the body back to normal. TRAINED NURSES both sexes assisting. 2-8-22. 10413. 1 to 8 p.m. MAIN 8442.

CARLSBAD Therapeutic treatments. Chiropractic, intensive for liver trouble, stomach, intestine, rectum, nerve, needle baths, massage, electric baths. 1st floor, cor. 307 BAKER-DETWILER BLDG. 62900.

MASSAGE—Osteopath. Electric, steam & internal baths; specialists both sexes; re-opened. 1145½ S. HILL ST., Suite 200. Ex. 9 to 8.

ELECTRIC cabinet treatments, Swedish massage, Turkish baths, manicuring, hair dressing, attendants both sexes. 229 Douglas Bldg., 2nd-Hill. Ext. 9 p.m. 62017.

HEALTHFUL, restful, curative, scientific treatments, baths, massage, electric treatments, etc. Ladies only. 2nd floor, 2nd and Hill sts. Phone 62178. Suite 200 Douglas Bldg.

UNION LEAGUE BLDG. Phone 6625.

ELECTRIC cabinet treatments, baths, manicuring, hair dressing, attendants both sexes. 307 FAY BLDG., 2nd and Hill. Hours 10 to 9. Open Sundays.

ETTA Japanese baths and massage. Internal treatments by appointment. Ladies and gents both parts.) 212 N. SAN PEDRO.

HIMALAS baths, oil rubs, steam rub, etc. Ladies only. 2nd floor, South Spring) 414 DELTA BLDG. 62e Spring. 14298.

MRS. CORNELIA, graduate masseuse; electrotherapist. Hours 10-12, 7. Operators both sexes. 1 SPRING ST., room 1. 10413.

MASSAGE, baths, steam, $1 up. Cor. 5th and Grand, opposite Orpheum. 744½ W. 5TH.

PAIN IN THE BACK, LUMBAGO, SCIATICA relieved by one adjustment at small charge. G. C. OSBORN, D.C., 1000 Douglas Bldg. 2nd floor. Phone 62211.

CHIROPRACTIC adjustments, $10. 517-518 BRYSON BLDG. 746 S. Spring.

FREE Chiropractic treatments. Eclectic College of Chiropractic Physicians. DR. CARA, President, 1021 S. Hill. 12603.

Sanatoriums.

SOUTH PARK SANITARIUM, for drug addiction. Rates on application. 1822 Santee st., San Diego, Cal. Phone Main 8060. 62e.

A PRIVATE sanitarium home for all chronic cases requiring special attention. Rates reasonable. Cases a specialty. LIN. 2782.

MILK fed and rest cure. 2 years with Dr. Kellogg. 61284.

EXCELLENT home for ladies with invalid husband. Reasonable rates. Address Box 1, TIMES OFFICE.

ROOMS, home for those, invalids or aged. Graduate nurse. PHONE 271942.

PACIFIC INSTITUTE, 2456 Pico. 62418B. Treatment, medical and surgical. Chronic, sub, habit. DELIGHTFUL rest cure combined with treatment. 24 N. James Pl. Ft. 271802.

Detectives.

RICHARD H. TAYLOR DEET AGENCY, 502-3 1st. Bk. Bldg. 56749. Res. H. 2980.

Auto Trips and Travel Offers.

SAN FRANCISCO, $12.85. One Way, $20 Rd. Trip, via Scenic Coast Route. Through in one day or with 1st-class on the way. Leave 8:45 a.m. daily; also other schedules. PICKWICK STAGES, 5th and L. A. Phone Pico 2650.

SAN FRANCISCO, leaving Wednesday morning, Feb. 15, Packard Eight touring car. Chas. Rankin, 2115. Call for you, drive you any address in S. F. Unquestionable references. Charter for any day. Sunday, 10:30—HOLLY—1050.

FRIEND, OAKLAND—
Comfortable enclosed twin, via Pacific Highway, Wednesday, 20. 824 S. MAIN. Main 9171.

FRESNO—$15.50; one truck, leaving Tues. Thur. direct through or points en route. 1726 E. 7TH ST.

PRIVATE party, 7-pass. car, drive for real estate co., trips, parties, locations or mt. trips. Phone 10574, 10-12 a.m., 6-8 p.m.

SAN FRANCISCO leaving Wednesday morning, new Cadillac, private party. One day trip, $10. 1726½ L.A. 24612.

SAN FRANCISCO—
Returning Packard twin, can take five. Wed. 20. 1010 S. MAIN. 61221.

PORTLAND—Nurse will accompany one who cares for part fare. Address K, box 194, TIMES OFFICE.

SPECIAL DINNERS—Good Eating Places.

SPECIAL 50c DINNER—
5:30-7:30 P.M. 5:30-7:30 P.M.
HOTEL NORWOOD,
608 W. PICO, COR. PICO AND FLOWER.

PERSONALS—Business.

PERSONAL—KENDALL STUDIO

OF PSYCHIC SCIENCE, 1924 W. 8TH ST.
JEROME H. KENDALL, Ph. D.
GRADUATE LICENSED PSYCHOLOGIST, CLAIRVOYANT AND SPIRITUAL MEDIUM
ESTABLISHED 25 YEARS. SEE THE BEST.
KENDALL, gifted humanitarian advice, help and information on all affairs of life, business, change, advancement, health, love, influence, success, divorce, speculation, in trouble or family conflict. JEROME KENDALL. (A doubter never was.) Call today. Evenings, readings.
Daily 10 to 6. Wednesdays are, until 9.
Special reading $1, satisfaction guaranteed. Readings strictly confidential.
Permanently and centrally located in own private residence. CLOSED SUNDAYS.
1924 W. 8TH ST., cor. Westlake ave.

PERSONAL—
Anyone knowing or related to one Walter Sullivan, twenty-seven years of age, weight five feet ten inches, weight one hundred eighty-five pounds, and formerly working in Nevada and Glenn and Colusa counties, California, please communicate with the undersigned. We desire to get in touch with any of his relatives or friends. Write me immediately at my expense.
H. W. McGOWAN,
Williams, California.

PERSONAL—Wanted, by young woman student of diction, drama and psychology, position as companion to invalid lady; harmonious home of middle aged or elderly people in or near mountains, for two years. Remarks for unquestioned credit. Price must be reasonable. Address E, box 442, TIMES BRANCH.

PERSONAL—Young man, 26, with $1200 to invest, in good health and of business ability, is looking for an opening with some worthy concern; partner in some established business will have reference; write Wm. F. L. WILSON, King City, Cal., or call any time after 5 p.m. Tuesday.

PERSONAL — An professional man, with years experience, and want C. P. lady to share same as assistant; parties in professional, financial, stenographic, typist, shorthand, etc., preferred; necessary, but an investment of $4000 required; must be able to furnish the best of references. Address Y, box 350, TIMES BRANCH.

PERSONAL—Want to get in touch with sick and suffering people; chronic constipation, sufferers of asthma, paralysis, nervous prostration, rheumatism, etc. Latest approved method of treatment by electric apparatus and it. S. Naval Hospital, M2, HUNTER, Suite 207-8, 1060 S. Broadway. Hours 10 to 4 daily.

PERSONAL—WHEN IN DOUBT CONSULT MME. TREMAINE.
PERSONAL ADVICE DAILY.
1144½ S. SPRING ST. 10 to 5.

PERSONAL—HOWARD CHARLES.
ORIENTAL ADVISER,
AND HEALER.
CONFIDENTIAL ADVICE
ON ALL AFFAIRS.
1012 S. HILL ST.

PERSONAL—Will drive and care for car by private family evening and Sundays, in exchange for board and room. Also do odd jobs. A. SANDSTROM, 2565 S. Western. 56298.

PERSONAL—Detectives, shadowing, investigations, collections, and bad checks; testimony taken; reliable; prices right. 1124 S. HILL ST. COMMERCIAL DETECTIVE BUREAU.

PERSONAL—Ladies, why suffer with pimples, blackheads, liver spots, etc.? Use Chichesters Pills, the Diamond Brand, for years known as the best, safest, always reliable. Ask your druggist for Chichesters Diamond Brand Pills, and take no substitute.

PERSONAL—Gentleman who has lived in many American, Canadian and British cities, desires to meet lady who has also had many travel and experience. Address L, box 374, TIMES OFFICE.

PERSONAL—Wanted, by a real home for bright boy 7½ yrs., Mother's care, good moral and material stats; all particulars in first letter. Address Box 813, TIMES BRANCH. Phone 58014.

PERSONAL—Why worry? $10 pays in full for homesite with almost frontless climate and unsurpassed view; 5 miles from center of city; 1 mile from car; 5 miles from beach; terms to suit; only 2 miles from Hollywood. Address Y, box 1, TIMES OFFICE.

PERSONAL—If you want to MOTION PICTURES and are long, see me at once. MORGAN, 1112 Pantages Bldg. A Holly. car line. Hours 10 to 12.

PERSONAL—Anyone knowing the address of Chas. Nesbitt, formerly of Salt Lake, Utah, please call R. A. BADICE, 849 Stone Vista st. Phone 16092.

PERSONAL—WHO OWNS YOU?
Office collections, skiptracing, DERRICK BAY ST. Merchant Bldg. 6th-Hope. Bdwy. 6820.

PERSONAL—CONSUL CLARKE.
ORDAINED ADVISER AND HEALER.
622 S. HILL ST. Suite 1 to 5 p.m.

PERSONAL—Good home for boy 11 to 13, of good character. Address L, box 31, TIMES OFFICE.

PERSONAL—Will party who took wrong coat from Pacific Electric car, Wed. 8 a.m., please return to 1000 S. HILL ST. Reward.

PERSONAL—Wanted, by young woman, position as companion to invalid lady; can go anywhere. Address Y, box 350, TIMES BRANCH

WANTED—HELP—Female.

Store and Office.

WANTED—AT ONCE—TEN BRIGHT GIRLS WISHING good education, 1 yr. or more office exp., to qualify; permanent; 25c COUPON CLERICAL INSTITUTE; CLERICAL MAKE APPOINTMENTS to 5 p.m. Saturday only. 8118 Mc. at 42 A. Bd. Bldg. Sth. As EXCEPTIONAL OPPORTUNITY. Good future. HOME-STUDY ACTION SECRETARY. For permanent position, write at once, stating age, exp. and salary desired. Address M, box 74, TIMES OFFICE.

WANTED—Young lady, with good education, to learn Monday and Tuesday for cashier, bookkeeper; must be neat and accurate; permanent position; $110 per month to start. Apply 1110 Trust Bldg., 6th and Spring sts.

WANTED—Young lady stenographer, with some knowledge of bookkeeping; permanent position; $100

TO LET—HOUSES—Furnished.

TO LET—

BARGAIN IN A BEAUTIFULLY FURNISHED HOME ON HIGH GROUND.

One of the most handsomely furnished homes we have on our list, complete in every detail; silverware, fine English Victoria, sun parlor, etc. Four fine sleeping rooms, tiled bath and shower. Only $225 per month, and that might be shaded a little.

Phone MR. BAKER, Wilshire 2000.

TO LET—In foothill section of Glendale, short block to L. A. car; elegantly furnished 2-room house, large lot, lawn and trees, 2 bedrooms, fine sleeping porch, Simmons and Victrola; phone included; you are asked for vacant house; $100 per month for six months or longer. Immediate possession.

J. P. STANFORD,
1121½ S. Brand Blvd. Glendale.

TO LET—If you are wanting to rent or buy a home at the right price, my listings handsome; don't fail to see me.

LOS ANGELES AND PASADENA
have to offer.

Phone Mrs. Hanson, 567344.
R. M. GAYE COMPANY, INC.,
602 South Western Avenue.

TO LET—3-room nicely furnished duplex; Wilshire district; only $75. Also a 4-room, double bungalow, high ground, west side, only $90 unfurnished.

See us for other Rentals also, as we have a very large list.

WESTERN AVE. REALTY CO.
Wil. 1775. 826 S. Western. Wil. 1925.

TO LET—Beautiful 7-rm. home, fruit, complete; $60. Also 5-room, modern bungalow, ground with 100-foot front, double garage. Owner will give low lease to responsible tenant. 1725-26, 2003 DALTON AVE.

TO LET—Beautiful furnished front house in nice court, 2 rooms, hardwood floors, radiator heat, instantaneous hot water, open fireplace, sleeping porch, garage. Adults $18. 5111 MALBURN, 1 block S. of Melrose, off Wilton.

TO LET—Hollywood, beautifully furnished 4-room bungalow, conveniently to adults, $72. 5646½ VIRGINIA AVE.

TO LET—New bungalow, 5 rooms, 3 bed; most exceptionally well furnished; $100 per month lease; 6 months in advance. Inquire 811 S. Bonnie Brae, or phone 567227.

TO LET—HOLLYWOOD RENTAL AGENCY.
1724 Cahuenga. HIT. 1724.
Furnished, unfurnished, $75 to $300 per month.

TO LET—Completely and elegantly furnished 6-rm. home, hardwood bungalow throughout, garage. Private and back yard. Children. $125. 1726 S. BRONSON.

TO LET—6-room home in first-class neighborhood. All new furniture and modern. $125. Phone 563-W.

TO LET—Modern 2-story furnished home, 7 rooms and sleeping porch. Apply 3720 CARLTON WAY, Hollywood.

TO LET—5-rm. house, furnished, hardwood floors, fireplace, garage. Adults. 1227 W. VERDE ST. Phone 51387.

TO LET—4-room house, screen porch, bath, very clean, adults, $27 W. 19TH ST.

TO LET—Modern 5-room bungalow, private furnished, in modern fruit district, $75 per month rent. Key 4227 S. VERMONT AVE.

TO LET—Nicely furnished, 5-room bungalow, sleeping porch. 3215 N. BROADWAY.

TO LET—5-room well furnished bungalow; piano. Occidental College. $75. Ph. GARY 2477.

TO LET—FOR RESIDENCE OR OFFICE use, CALL 4787 CARR, 3720074.
1 block E. HOLLYWOOD BLVD.

TO LET—Mod. 4-rm. house, furn., hardwood throughout; cor.; adults, no pets. $75. 6th car. 6838 ORCHID. 26817.

TO LET—Furnished bungalow, 6 rms. and sleeping porch, 2 blocks from Pico car. 1 block from Vermont car. 2054 W. 40TH ST.

TO LET—My single home, Hollywood home for rent, 5 rooms, bath, 1 acre, garage. $45. 7111 S. HILL ST. Phone 61 S. 2288.

TO LET—All or whole or in part, 7 rooms, latest finish and furn. Phone SOUTH 3092-J for particulars.

TO LET—5-room bungalow; $625. 4 rms. completely furnished; garage. PHONE 61500.

TO LET—5-room, newly furnished bungalow, with screens, shades, linoleum, garage. $40. Phone 60818. MR. HENDRICK.

TO LET—Furnished, 3 rooms, modern. 2120 ECHO PARK AVE.

TO LET—Furnished 7-rm. home, fruit, complete; garage, $35 monthly. 1145 N. ITTER.

TO LET—Furnished modern bungalow, for rent, $50. 2040 MONETA.

TO LET—5-room modern bungalow, furn. Adults. $45. 1250 E. 42ND ST.

TO LET—Nicely furnished 5-room bungalow, garage. $47 1ST ST. Glendale.

TO LET—Nicely furn. bungalow, 4 rooms, garage. $30. 1227 W. MOLLY ST.

TO LET—Nicely furnished 5-room bungalow, garage, adults only. $40. 1246 W. 39TH ST.

TO LET—4-rm. brick, sleeping porch, garage; adults; $40. 2128 E. 22ND ST.

TO LET—Furnished 5-room bungalow with garage, $37.50. Ph. SO. 2718.

TO LET—5-room house, furnished. 1580 ETTH ST. Glendale.

TO LET—Furnished house, 1132 W. 85TH ST. Call Sunday or Monday.

TO LET—4 fine rooms, garage, newly furnished. 1126 W. 37TH ST.

TO LET—Nicely furnished 6-room bungalow, garage, adults only. $40. 4726 W. 18TH ST.

TO LET—Furnished 6-room bungalow, with garage. 1 block from car line. Adults. $40. 1246 W. 39TH ST.

TO LET—Furnished 6-room bungalow, garage, adults only. $40. 4726 W. 18TH ST.

TO LET—Furnished 5-room bungalow, garage, adults only

MISCELLANEOUS—For Sale.

Sewing Machines.

FOR SALE—
NEW SINGERS AND WHITES.
NEW SINGERS 25 PER CENT OFF.
SINGER portable electric $40
DROPHEAD 14
WHITE 10
WHITE ROTARY, electric, new 60
EASY PAYMENTS. REPAIRING.
SINGER, 828 S. HILL ST.,
OPPOSITE HAMBURGER'S.

FOR SALE—Rebuilt sale on all sewing machines. Regular $125 machines in be sold at $30, $35, $40. These must be sold this week. 3070 S. MAIN.

FOR SALE—Singer drophead. Fine condition. Private party; cheap. 4661 S. MAIN.

FOR SALE — NEW SINGER MACHINES, 325 S. HILL. Main 4917.

FOR SALE—New White Rotary sewing machines; a bargain. 926 W. 41ST. DR. 39666

FOR SALE—EDISHEAD from $22.50 UP. KINNEY'S, 979 S. HILL STREET.

FOR SALE—Singer machine, $20.00. $125. PLYMOUTH BLVD.

Clothing, Furs, Etc.

FOR SALE—Shawl, white caston crepe 2 yds. square, beautifully embroidered, fringe 10 in. Bargain. 241 W. 42ND ST.

FOR SALE—PURE Mink sacrifice beautiful set for girls, $25. Phone (s.w.) Ocean Park, 02666. 1006 Sorrento St.

FOR SALE—Black riding boots, size 5, for girls, $25. Phone (s.w.) Ocean Park, 02666. 1006 Sorrento St.

FOR SALE—Child's coat, $5; hat, $3; both worn 2 and 3 times. 1130 W. 23RD ST.

FOR SALE—2 evening dresses, 1 court suit, size 38; very cheap. Phone WIL. 1005.

FOR SALE—Beautiful gray charmeuse dress, 36; never worn. $35. WIL. 6115.

FOR SALE—Brown suit, Tuxedo, also 36 overcoat, excellent condition. WEST 2040.

FOR SALE—2 brown merino bedspreads, cloth caps. 52808.

Jewelry, Diamonds, Watches.

FOR SALE— Watch, 14 carat, handsomely engraved hunting case, set with diamonds, 17-jewel Waltham movement; heavy gold chain and gold charm; gentleman's solitaire diamond ring, over 2 carats. 3017 17.

FOR SALE—A diamond and sapphire, 18 carat platinum bracelet watch, 17 jewels, perfectly timed and run; now in beautiful case; never been worn; is guaranteed. 1 yr. WEINSTEIN, 601 Title Guarantee bldg., next to elevator.

FOR SALE—A beautiful dinner ring set with a 3-4 carat diamond and 12 small diamonds; platinum mounted. 1 yr. WEINSTEIN, 601 Title Guarantee bldg., next to elevator.

FOR SALE—Gentleman's bracelet watch, 14 carat, 17 jewel, guaranteed 1 yr. WEINSTEIN, 601 Title Guarantee bldg., next to elevator.

FOR SALE—Lady's 14 carat white gold diamond ring for $27.50. M. WEINSTEIN, 601 Title Guarantee bldg., next to elevator.

Stamps, Coins, Photos.

FOR SALE—Stamp collection, 10,000 varieties, 25 country, all mounted in Minkus Master collection album. PHONE 576781.

FOR SALE—U. S. 97 MS. 1776. Address E. box 511, TIMES BRANCH.

Printing and Office Supplies.

FOR SALE—500 cards, $1; 500 letterheads, envelopes, $1.50. Phone 10 Printing Co., 1st and Main. Pro. Plant, 913 Monadnock Bl.

FOR SALE—Multigraph hand printing press; also type and paper. PR. 69636.

Lumber, Building Materials.

FOR SALE—
1x6 and 1x8 flooring ..... $27 per M.
1x10 boards ..... 27 per M.
2x4 and 2x6 ..... 27 per M.
2x8 and 2x10 ..... 25 per M.
VERNON LUMBER CO.,
1901 E. Vernon ave.

FOR SALE—Lumber, 2x4, 2x6, 2x8, 2x10, 2x12; 1x6 flooring, $20; roof paint, $1.75 gal.; flooring, sheeting, siding, $30; roofing, $1.25. HAVEN, 930 Mott St., 10868.

FOR SALE—Redwood, 1x6 flooring, $26.50, $1.50; 2x4 stock, $1.50. VERMONT.

WANTED—Miscellaneous.

WANTED—Second hand kitchen cabinet, kitchen table, Malleryl, Sellers, Hoosier, or similar; also kitchen utensils, dishes, etc. Call mornings. 1417 S. HOBART BLVD. Phone 10618. Say if having to sell.

WANTED—Second hand kitchen cabinet, kitchen table, dishes, etc. Call mornings. 1417 S. HOBART BLVD. Phone 10618. Say if having to sell.

WANTED—Diamonds, If you wish to sell your diamonds I will pay the most and will call anywhere. Address E. box 1, TIMES BRANCH.

WANTED—Diamonds, If you wish to sell your diamonds I will pay the most and will call anywhere. Address E. box 1, TIMES BRANCH.

WANTED—Office fronts, desk, bookcase, for cabinet, counter, etc. Call 1715 E. 1ST ST. Will buy right to sell.

WANTED—Second hand typewriter, must be in good condition and cheap for cash. Address E. box 1, TIMES BRANCH.

WANTED—Second hand typewriter, must be in good condition and cheap for cash. Address E. box 1, TIMES BRANCH.

WANTED—Second hand mahogany sideboard, must be in A-1 condition

HOUSES— For Sale.

Miscellaneous.

The following subdivisions are on white Timber residents to come and locate the homes they want in a...

[Includes homes in all sections of Angeles.]

West and Northwest.

[Includes all west of Main st. and north of Washington, but excludes Adams, Venice, etc.]

South and Southwest.

[Includes all south of Jefferson, west of Main, and north of Slauson Ave., Angeles Mesa, Crenshaw, etc.]

East and Southeast.

[Includes all east of Main st. and south of Mission Road; also Boyle Heights.]

North and Northeast.

[All north of Mission Road; also Pasadena, Glendale, etc.]

Furnished Rooms.

[Includes furnished rooms in all parts of Los Angeles.]

FOR SALE—

SUNSET BUNGALOW
NEARING COMPLETION

They are perfect, modern, well-built homes; 5 rooms; tile roofs; hardwood floors throughout; fireplaces; built-in features; garages; paved streets; all conveniences; 4 and 5 rooms and bath; TOTAL PURCHASE PRICE $5000 to $6500.

A SMALL CASH PAYMENT

Balance at $50 per month or more. Front office, 1st floor, 1st door left. Open Sunday. 1 to 5 p.m. Take Hollywood car to Sunset Blvd., get off at Vermont Ave. and walk 1 block south to the property.

J. W. BYRNE & CO.,
Owners and Builders.
1st Floor, Sunset Blvd. at Vermont Ave.

FOR SALE—

SPECIAL WILSHIRE BARGAIN

LARGE HOME—LOW PRICE

On a choice N.W. corner lot, 100x150, in the Wilshire district, we have a 10-room, 2-story house, with 3 bedrooms and bath downstairs; will finance to responsible party; price $15,000; terms $3000 cash, balance $100 monthly. Call at 1000 S. Wilton Place, or call Mr. Moore, at GLADSTONE 1000.

FOR SALE—BY WILSHIRE DISTRICT.

Beautiful Spanish 6-room stucco bungalow, 710 S. Cranmore Place. Will sell only to owner. Take Sixth st. or 11th-st. car. Good investment.

FOR SALE—

BY OWNER.
621 S. NORTON AVE.

Elegant new nine-room residence, ...; hardwood floors throughout; garage. This is a home of distinction and quality. Call at premises.

FOR SALE—

A REAL HOME.

For a few days only I am authorized to offer for sale, $7500, this beautiful 6-room bungalow, with bath and toilet; ...; this property is in fine condition throughout; ... garage with side drive. An exceptional opportunity. Phone 74813 for appointment to inspect. Open Sunday.

JOHN ALVA BELL,
4151 West Pico.

FOR SALE—

$7500.

A NORTH WILSHIRE HOME.

A real part by in a splendid neighborhood, convenient to schools and conveniences; many "built-in" features. The price and character of this home will appeal to the discriminating buyer. Call 627170. HOLLY 1507.

C. GE N. WESTERVELT, Realtor,
WASHINGTON HEIGHTS.

FOR SALE—

$4000. CASH.

Venice bungalow; 2 bedrooms, breakfast room, hard floors throughout; garage. This is a snap. NO AGENTS.

Phone Handley or Hallman, Mdwy. 1618.

With C. H. O'CONNOR & SON,
324 Pantages Bldg.

FOR SALE—BY OWNER.

Thoroughly modern 6-rm. colonial bungalow, Fielding-Perkins surroundings, ... block west of Vermont ave., cor. Leona living-rm., tiled fireplace, well-lighted dining-room, built-in features, large sun-room, 2 bedrooms, large tiled bathroom, screen porch, oak floors throughout, garage to take car; lot 50x ... and shrubbery in excellent condition. This property is path of rapid development. $11,250. $1250 cash, $110 PER MO. and interest. 4669 MAPLEWOOD AVE. Holly 2002.

FOR SALE—IN WILSHIRE DISTRICT.

Beautiful Spanish 6-room stucco bungalow, 710 S. Cranmore Place. Will sell only to owner. Take Sixth st. or 11th-st. car. Good investment.

FOR SALE—

BY OWNER.
621 S. NORTON AVE.

Elegant new nine-room residence, ...; hardwood floors throughout; garage. This is a home of distinction and quality. Call at premises.

FOR SALE—

A REAL HOME.

For a few days only I am authorized to offer for sale, $7500, this beautiful 6-room bungalow, with bath and toilet; ...; this property is in fine condition throughout; ... garage with side drive. An exceptional opportunity. Phone 74813 for appointment to inspect. Open Sunday.

JOHN ALVA BELL,
4151 West Pico.

FOR SALE—

$7500.

A NORTH WILSHIRE HOME.

A real part by in a splendid neighborhood, convenient to schools and conveniences; many "built-in" features. The price and character of this home will appeal to the discriminating buyer. Call 627170. HOLLY 1507.

C. GE N. WESTERVELT, Realtor,
WASHINGTON HEIGHTS.

FOR SALE—

$4000. CASH.

Venice bungalow; 2 bedrooms, breakfast room, hard floors throughout; garage. This is a snap. NO AGENTS.

Phone Handley or Hallman, Mdwy. 1618.

With C. H. O'CONNOR & SON,
324 Pantages Bldg.

FOR SALE—

SPECIAL WILSHIRE BARGAIN

LARGE HOME—LOW PRICE

On a choice N.W. corner lot, 100x150, in the Wilshire district, we have a 10-room, 2-story house, with 3 bedrooms and bath downstairs; will finance to responsible party; price $15,000; terms $3000 cash, balance $100 monthly. No agents. Phone 74813 for appointment to inspect. Open Sunday. Take Sixth st. or 11th-st. car. Good investment.

FOR SALE—

BY OWNER.
621 S. NORTON AVE.

Elegant new nine-room residence, ...; hardwood floors throughout; garage. This is a home of distinction and quality. Call at premises.

FOR SALE—

A REAL HOME.

For a few days only I am authorized to offer for sale, $7500, this beautiful 6-room bungalow, with bath and toilet; ...; this property is in fine condition throughout; ... garage with side drive. An exceptional opportunity. Phone 74813 for appointment to inspect. Open Sunday.

JOHN ALVA BELL,
4151 West Pico.

FOR SALE—

$7500.

A NORTH WILSHIRE HOME.

A real part by in a splendid neighborhood, convenient to schools and conveniences; many "built-in" features. The price and character of this home will appeal to the discriminating buyer. Call 627170. HOLLY 1507.

C. GE N. WESTERVELT, Realtor,
WASHINGTON HEIGHTS.

FOR SALE—

$4000. CASH.

Venice bungalow; 2 bedrooms, breakfast room, hard floors throughout; garage. This is a snap. NO AGENTS.

Phone Handley or Hallman, Mdwy. 1618.

With C. H. O'CONNOR & SON,
324 Pantages Bldg.

FOR SALE—

SPECIAL WILSHIRE BARGAIN

LARGE HOME—LOW PRICE

On a choice N.W. corner lot, 100x150, in the Wilshire district, we have a 10-room, 2-story house, with 3 bedrooms and bath downstairs; will finance to responsible party; price $15,000; terms $3000 cash, balance $100 monthly. No agents. Phone 74813 for appointment to inspect. Open Sunday. Take Sixth st. or 11th-st. car. Good investment.

FOR SALE—

BY OWNER.
621 S. NORTON AVE.

Elegant new nine-room residence, ...; hardwood floors throughout; garage. This is a home of distinction and quality. Call at premises.

HOUSES— For Sale.

West and Northwest.

FOR SALE—
GORGEOUS WEST ADAMS HOME,
COMPLETELY FURNISHED,
AT A SACRIFICE.

This handsome residence, constructed of plaster tile, comprises 12 rooms, beautifully appointed.

The interior decorations are in keeping with the highest; hand-painted, ... frescoed ceilings; furnishings made to match decorations.

Massive living-room, 20x27, dining-room, sun parlor, five master bedrooms, with three tile baths; conveniently arranged ballroom, 30x50; tile floor, 20; maid-room, entire basement in cream plaster tile.

The home is surrounded by upward of two acres of beautifully laid out grounds, with rare trees, shrubbery and family orchard, sunken gardens, fish ponds, fountains, etc., and a large concrete tennis court.

Tile fenced, 200 feet in length, with grille of ten rooms in connection. Tile garage to accommodate six cars.

REASONABLE TERMS WILL HANDLE.
Can be seen by appointment only.
NO AGENTS.

Phone Handley or Hallman, Mdwy. 1618.

With C. H. O'CONNOR & SON,
324 Pantages Bldg.

FOR SALE—BY OWNER.

Thoroughly modern 8-rm. colonial home, ... Fielding-Perkins surroundings, ... block west of Vermont ave., cor. Leona living-rm., tiled fireplace, well-lighted dining-room, built-in features, large sun-room, 2 bedrooms, large tiled bathroom, screen porch, oak floors throughout, garage to take car; lot 50x ... and shrubbery in excellent condition. This property is path of rapid development. $11,250. $1250 cash, $110 PER MO. and interest. 4669 MAPLEWOOD AVE. Holly 2002.

FOR SALE—IN WILSHIRE DISTRICT.

Beautiful Spanish 6-room stucco bungalow, 710 S. Cranmore Place. Will sell only to owner. Take Sixth st. or 11th-st. car. Good investment.

FOR SALE—

BY OWNER.
621 S. NORTON AVE.

Elegant new nine-room residence, ...; hardwood floors throughout; garage. This is a home of distinction and quality. Call at premises.

FOR SALE—

A REAL HOME.

For a few days only I am authorized to offer for sale, $7500, this beautiful 6-room bungalow, with bath and toilet; ...; this property is in fine condition throughout; ... garage with side drive. An exceptional opportunity. Phone 74813 for appointment to inspect. Open Sunday.

JOHN ALVA BELL,
4151 West Pico.

FOR SALE—

$7500.

A NORTH WILSHIRE HOME.

A real part by in a splendid neighborhood, convenient to schools and conveniences; many "built-in" features. The price and character of this home will appeal to the discriminating buyer. Call 627170. HOLLY 1507.

C. GE N. WESTERVELT, Realtor,
WASHINGTON HEIGHTS.

FOR SALE—

$4000. CASH.

Venice bungalow; 2 bedrooms, breakfast room, hard floors throughout; garage. This is a snap. NO AGENTS.

Phone Handley or Hallman, Mdwy. 1618.

With C. H. O'CONNOR & SON,
324 Pantages Bldg.

FOR SALE—

SPECIAL WILSHIRE BARGAIN

LARGE HOME—LOW PRICE

On a choice N.W. corner lot, 100x150, in the Wilshire district, we have a 10-room, 2-story house, with 3 bedrooms and bath downstairs; will finance to responsible party; price $15,000; terms $3000 cash, balance $100 monthly. No agents. Phone 74813 for appointment to inspect. Open Sunday. Take Sixth st. or 11th-st. car. Good investment.

FOR SALE—

BY OWNER.
621 S. NORTON AVE.

Elegant new nine-room residence, ...; hardwood floors throughout; garage. This is a home of distinction and quality. Call at premises.

HOUSES— For Sale.

South and Southwest.

FOR SALE—
BUNGALOWS.
BUNGALOWS.

OWN YOUR OWN HOME.

5, 6 AND 8-ROOM BUNGALOWS ON EAST TWELFTH.

LARGE LOT, 50X150.

All improvements are in and paid for. Street work, sidewalk and curbs; water, light and gas.

STOP PAYING RENT.

Take car to 90th and Vermont Ave., today and see one of the finest graded sections in the southwest. Located on high ground, close to school and churches. ... be our line by hook.

IDEAL DIRECT WITH OWNERS.

We are the owners of this choice property and can sell you a lot, or build our kind of a home to suit you on terms like rent.

Our office at 90th and Vermont is open any day until dark, including Sunday.

Ask for Mr. Collins or Mr. Brown.

GEO. H. PECK & CO.,
90TH AND VERMONT AVE.

FOR SALE—$650 cash; 6-room new bungalow, extra closet and complete. Priced this a bargain. Has every convenience of a ... $250, $25 per month. 2585 WALTON AVE. near Vermont and West Adams. OWNER.

FOR SALE—DOUBLE BUNGALOW.

Brand new, 4 rooms each side. Located on palm lined street in southwest. 1 block Grand ave. car line. Modern in every way. Deals gladly considered. Open for inspection. Income $1260. Price $6200, cash $1500, balance $50 monthly. No agents. Owner, 2585 CIMARRON.

FOR SALE—MR. RENT PAYER.

FINE COMPLETE HOME, $700 CASH. $50 monthly. Price $5700. Gives you deed to fine home in southwest. Near Grand ave. car line. 5 rooms, all built-in features. Elec. floors, garage, cement side drive. No agents. VER. 1575. 4700 CIMARRON.

FOR SALE—

ANGELUS MESA.

Best bargain in city. 7 large rooms, Garage and corner lot, size 100x150. This property must sell at once as we are leaving for Europe. Mr. Handley, 607 S. C. Hill st. O'CONNOR & SON, 324 Pantages Bldg. 64262.

FOR SALE—

CHEAPER THAN VACANT LOT.

My West Adams street furnished 6-room, ... bungalow; 2 bedrooms, bath, ... garage; must see to appreciate; 1212 W. 108RD ST. Owner, Phone 12008.

FOR SALE—DANDY 5-ROOM BUNGALOW. MODERN, GOOD LOCATION. PRICE ONLY $4700 AND $1000 CASH. RALF LIKE RENT. 5406 S. WESTERN AVE.

FOR SALE—$4750—$1250 CASH.

Mod. 6-rm. bungalow, near new high school.

FOR SALE— $1000 DOWN.

Very close in, beautiful, modern 6-rm. colonial garage. OWNER, phone 72808.

FOR SALE—$500 cash; $20 per month. New small home, $4250.

Can divide into 2 or 3 rooms.

Call today. 8427 MONETA, Main 1178.

FOR SALE—4-room bungalow, 8260 E. 108th st., Watts. Price $1650; $350 cash, balance $25 per month. Inquire 1210 W. 42ND ST.

FOR SALE—One this and buy a bargain. 6-room, all newly furnished bungalow; ... lot; garage, chicken yard, a real home; must sell; going north. Price $3500; $400 cash, bal. like rent. Own... 1210 W. 42ND AVE.

FOR SALE—Furnished or unfurnished, 6-room bungalow; garage; ... cor. 140 MAPLEWAY AVE. 59427?.

FOR SALE—4-room new house, close to ... Price $1450; $250 cash. 1264 E. 108TH ST. Owner, TURNER, 724 S. Olive, Main 6416

FOR SALE—New, 5-story, West Adams district, front trees, shrubs, $6500. $023 BRIGHTON AVE. 72603.

South and Southwest.

FOR SALE—

A double bungalow bargain. New four-room bungalow near the Manual Arts school for $3650. Will take $500 cash, ... on easy way. One side leased for ... $25 per month. Owner wanting other side. $4000 cash. Balance to suit. Act quick.

GRANT McCARTNEY COMPANY,
827 E. Vermont ave. Vermont 1971.

FOR SALE—

$750 DOWN—PRICE $6500.

SPECIALLY PRICED for this week only. ... 5 inviting rooms and sun parlor; all 5 large rooms and most. Oven fireplace and all built-in features. Garage, cement drive. Beautiful flowers, all kinds, on Grandview ave. Lot 50x150. Ideal for ... LEMING, 8007 Vermont ave.

FOR SALE—By owner, 5-room and breakfast bungalow; ... lot; 2-car garage; 50-foot lot. All hardwood floors, automatic hot water, ... built-in features, beautifully decorated throughout; ... shades and fixtures; ... $1000 cash, balance $40 per month. 1262 W. SANTA BARBARA AVE. Open for inspection.

FOR SALE—BY OWNER. ONE OF THE MOST COMPLETE AND ATTRACTIVE 6-ROOM BUNGALOWS IN SOUTHWEST. ... THROUGHOUT. SPECIAL IVORY FINISH. DOUBLE GARAGE. CEMENT DRIVE. PAVED ALLEY. 2 BLOCKS TO CAR. 1915 W. 42ND PL. [illegible]

FOR SALE—

5-ROOM BUNGALOW

WHY WAREHOUSE RENT?

FOR SALE—

$2497.

Small and half partly furn., large lot. $1200 cash, take small car as part payment. $20 mo. 350 EAST 60TH STREET.

FOR SALE—4-room cottage under construction, strictly modern; block from car line. Price $2700; cash $500, balance ... location. 3117 N. MAIN.

FOR SALE—New house, rear of lot, 442 ... Price $2500; $500 cash, balance $25 per mo. No commission. 7062 COMPTON AVE.

FOR SALE—5-room house and sleeping porch. Close to 7 car lines. Terms $2850. Owner. CAL BOYLE 2728.

North and Northeast.

FOR SALE—5-rm. bungalow, hdwd. floors, built-in features, garage. ... lot 42x140. Beautiful lawn in Garvanza. $4750. ... and very reasonable terms. It is certainly priced to ...

GEO. PERRY & CO.,
6280 Pasadena ave.

FOR SALE—Bungalow, Highland Park, 6 rooms, oak floors, fireplace, 2 bedrooms, ... lawn, fruit trees, shrubbery and vines. ... $4100. Car. 3440. 5116 YORK BLVD.

FOR SALE—Cheap; a new small house almost at your own price. Inquire DAVIS ST. W. H. Warne.

FOR SALE—Attractive modern 5-rm. bungalow; furniture, gas, electric and carpets. Lot 40x170. LINCOLN 2197.

FOR SALE—Good modern 4-rm. furnished home. 50 Studebaker lot sold to close estate. Terms. Call LINCOLN 2197.

Furnished Houses.

FOR SALE— $6000.

TO CLOSE AN ESTATE.

Well-built modern 6-room bungalow, nicely furnished, on ... Lot 50x150.

This property is located in the WEST ADAMS DIST. and is a real bargain.

Terms May Be Arranged.
See Mr. Canterbury,
With
GILBERT S. ... & CO.,
Formerly Fleming & Gilbert
Wright-Callender-Andrews Co.,
403 S. Hill st.

FOR SALE—WESTLAKE DISTRICT

Elegantly furnished, 10-room home, very good condition, nicely located, gas for ... phonograph. Must be sent to be appreciated. $1132.

FOR SALE—Furnished double bungalow, 4 units each side; garage, 20 minutes from Broadway. Best buy in Los Angeles. Furnished in old ivory, oak and mahogany. Substantial income from rentals. Home has income. $6500, terms. Euclid Heights, Tax CAPULOS ST., 41410.

FOR SALE—SACRIFICE, QUICK ACTION.

Owner must leave city; 6 very large rooms, beautifully furnished; artistically furn; Persian rugs, Cuban mahogany dining set, velour ... set, phonograph with records; complete in every detail; $12500 cash will handle. 2310 29TH AVE. West 7444.

HOUSES— For Sale.

Furnished Houses.

FOR SALE—BEAUTIFUL WILSHIRE RESIDENCE, COMPLETELY FURNISHED WITH THE BEST OF EVERYTHING, ALL FURNISHINGS NEW; BUILT BUT SHORT TIME; CAN BE LEASED OFFICIALLY; ... OUT IN SHRUBBERY AND FLOWERS; LOWER FLOOR CONTAINS LARGE DINING-ROOM, LIVING-ROOM, DEN, ROOM, LIBRARY, KITCHEN, MAID'S ROOM AND BATH, WASHROOM AND LARGE CLOTHES CLOSET; LARGE BASEMENT WITH GAS FURNACE AND LAUNDRY; GARAGE FOR 2 CARS. ALSO MAID'S ROOM AND BATH. UPPER FLOOR CONTAINS 4 BEDROOMS, 3 BATH AND SHOWER, SEWING-ROOM AND LARGE LINEN CLOSET. ALSO RAGGAGE ROOM. IT WOULD COST $60,000 TO DUPLICATE TODAY. WILL SELL AT A BARGAIN. OPEN FOR INSPECTION 10 TO 12. DO NOT CALL UNLESS INTERESTED. OWNER, 672 S. OXFORD BLVD.

FOR SALE—Owner will sacrifice handsomely furnished 9-room residence, ... lake, to anyone who can raise $4000 cash; balance easy terms. Fine bungalow, ... 5498.

FOR SALE—New 5-room bungalow and furniture, double garage, 7026 MENTONE, Culver City, 2 blocks west Goldwyn studio.

HOLLYWOOD— For Sale, Ex., Wanted, To Let.

FOR SALE—

IN HOLLYWOOD.

A MOST BEAUTIFUL BUNGALOW HOME.

A $11,000 Place For $8500.

Terms can be arranged.

Located on one of the prettiest streets in West Hollywood and near the boulevard. A home that will suit the most critical. Contains 6 extra large rooms, tiled bath and tiled sink, all built-in features, including beautiful large buffet, also buffet in breakfast-room, cabinet kitchen, etc. Garage, drive, etc. A pleasure to show this property. See it. WARING & WILDEY CO., Hollywood Branch, 7001 Sunset Blvd. Phone 576833. Commercial.

FOR SALE—

Would you be interested in a piece of Santa Monica Blvd. frontage that, with an investment of $7000, would pay you $15,000 in fourteen months? This is the last piece of blvd. frontage to be had for $75 per ft. Seventy are ready to sell. This is a snap. Act at once. Beach with far greater profit. Why not investigate for yourself? NORTON & SON, 6506 Hollywood Blvd. GI 58822, ST 71468.

FOR SALE—

BUNGALOW COURT.
BEAUTIFULLY FURNISHED.

Hollywood, 1 block north of Hollywood Blvd., 1 block east of Western ave. $25,000.

This is a fine investment. Will net 18 per cent. $11,500 cash will handle.

Phone 612?8. JOHN F. DAVIDSON,
402 Union Bank Bldg., 9th and Hill.

FOR SALE—My 5-room residence on 7th ave., Hollywood; rooms and interior ... 5 rooms and bath down, cellar, furnace heat, instant water heater, radiant heater in bath; ... and lovely lawn and beautiful flowers; ... 4 blocks to car; ... 2 blocks to school. Price $14,000. Phone HOLLYWOOD 1075. By owner.

FOR SALE—

WHILE SACRIFICE FOR IMMEDIATE SALE

My beautiful Factory 11-room white plaster home. May be had either furnished or unfurnished. Located in the finest section of Hollywood, on Ivar st., 2 blocks south of Sunset blvd. Will be open for inspection by appointment only. Telephone Owner, HOLLYWOOD 2827, Sunday or evenings or Main 5860 week days.

FOR SALE—Large bungalow, 5 rooms, sun parlor, furnished or unfurnished, MODERN; ... like new; all large and light rooms, tile bath and shower, tile kitchen, sunny breakfast-room, garage, lawn, garden, shrubbery, fruit trees; ... West of Vermont ave. $3750 will handle. Can be seen today from 10 to 4. OWNER, 1260 FULTON AVE., ½ block from Santa Monica Blvd.

FOR SALE—SANTA MONICA FRONTAGE.

Biggest business snap on Blvd. Great profits. Must sell at once. All cash or ... terms. Come block 2nd to Western ave. Phone today for $182. You can't help but make big money on this. Other snaps. ARTHUR W. KELLEY,
Hollywood Specialist.
6751 Sunset Blvd. 579541.

TO LET—Or for sale, new modern 6-room dwelling, three baths, tile bathtubs, ... basement; lot runs through from street to street; ... $50 PER MO. 1262 N. ... PER. ... lot 100x165; has fine parlor, living and bedroom, 12x22 each. Same house, ... 1322 KINGS ROAD. High in the hills. Fine view. Rooms, ... either furnished or unfurnished. No objection to children or dogs.

FOR SALE—

5-ROOM BUNGALOW BARGAINS

Three are 5 rooms and one 6-room bungalows located at: 5807, 6013, 6025 ... Ave. Price $3600 each. Terms $750 and $7200, with $2000 cash. Owner on grounds from 1 to 5 p.m.

FOR SALE—SERVICE WITH EQUITY.

To buy, sell, rent or build on ... HOLLYWOOD PROPERTY.

N. HOBART BLVD., near Santa Monica Blvd. and Western ave.

"We're Here Now Thirty Years."

6751 Hollywood Blvd. 579045. Holly 7189.

FOR SALE—

5-ROOM BARGAIN.

A new 5-room stucco, 2 bedrooms, fireplace, ... hardwood floors throughout; ... close to schools, churches, cars; 5 ... real buy at $6800. Reasonable terms. KYRKENDS, Holly 548.

FOR SALE—

GOOD LOCATION.

Good location, one block from red and yellow car lines; price for immediate sale $3500; $1000 cash, balance $25 per month. COFFMAN REALTY CO., 4400 Melrose ave. Take Heliotrope Drive car west on ... to Melrose.

WANTED—5 OR 6-ROOM RESIDENCE, 3 TO 4 BEDROOMS FURNISHED, LARGE GROUNDS, double garage, to $250 per month; 6-months lease. Give full details. Want it by Tuesday and move in Feb. 20th. Phone Hollywood, Beverly Hills 28 San Fernando Valley. P. O. Box 83, Hollywood Station.

FOR SALE—SIX ROOMS.

All modern conveniences you may ask for, including hardwood floors and beautiful wood mantel. Phone 28287, ask for Mr. SANDERSON, owner, or at beach. ... 1st st. Dr. 1 ... 200 feet from 6th ... car.

FOR SALE—Double bungalow, English style; up-to-date; ... property; built by day laborer; built-in features, tiled bath room, hardwood floors in every room, Holly... district. 1247 NO. KENMORE PL.

FOR SALE—5, Hollywood building, finest residence district, 5-room modern home, 3 baths, fireplace, double garage, 100-ft. lot, lawn, fruit trees. Call ... 1 block from N. VAN NESS AVE., 1 block from car line.

FOR SALE—

DOUBLE BUNGALOW BARGAIN.

Plastered double bungalow on corner lot; 4 rooms each side; ... $180 per month, for quick sale. $10,500. Only $3000 cash. CALL 558600.

FOR SALE—3 large homes on Foothill Blvd., in Hollywood, ranging to $35,000; will sell separately, any kind of terms. Make an offer. MRS. EPHLIN, Holly 384. 6509 Hollywood Blvd.

FOR SALE—

BY OWNER.

A 5-room bungalow at 6830 LELAND WAY, to see the inside means you will buy it. Immediate possession.

FOR SALE—5-room colonial house, modern and excellent neighborhood. Many built-in features. $11,000. Terms reasonable. Owner, 1261 N. ... $117 HOLLYWOOD BOULEVARD.

FOR SALE—Lot, 60x150, on beautiful Los Feliz Boulevard, near Edgemont. Price $4000, terms. Some one will build this also. SHERMAN REALTY CO., 5861 Hollywood Blvd.

FOR SALE—4 and 5-rm. house, all newly decorated; will sell on reasonable payment down and liberal terms ... them on Milton ave., north of Santa Monica.

FOR SALE—A snap 6-room bungalow, ... neighborhood, $2000 will handle. WILLIS & ... LIBERTY CO. 5117 Hollywood Blvd.

FOR SALE—6-room bungalow, completely furnished, corner lot, garage. On account of marital trouble will sacrifice for $7800. MR. SINGLE, Fairchild 2440.

FOR SALE—By owner, 6-room furnished bungalow. Must sell. Immediate sale will sacrifice. Furnished, rent-paid. Lot size 50x150. 5842 LEXINGTON AVE.

FOR SALE—In East Hollywood, by fine ... Beautiful double bungalow. Income $1200 per month. Price $9000, terms. See Owner, 4008 SUNSET BLVD.

FOR SALE—East Hollywood, 5-room house, ... lot 65x150, $4500, at 2116 Childs ave., ... Owner, NATHAN F. SMITH, ... Van Nuys, Cal.

FOR SALE—Hollywood, 5 rooms, sleeping porch, garage, $1500 cash, balance $50 per month. Price $5000. 1250 N. ... BLVD. Tel. 580015.

FOR SALE—A new double bungalow, 4 rooms to a side; tile bath and sinks, ... rental car fare. $11,500; terms. HOLLY 2931.

FOR SALE—Leaving, sacrifice 5-7, cottage near Beachwood, S. of Franklin; garage, bearing fruit, lawn; 2 lots; ... $4500, $700 cash. HOLLY 6906.

FOR SALE — Fillet apt.-house site in heart of Hollywood, north of blvd. 110x ... Ave.; by owner. 1261 N. BELMONT ST. Add. ... box 364, TIMES OFFICE.

TO LET—RENTALS, SALES, LOANS. ... Call MRS. EPHLIN, Holly 384. 6509 Hollywood Blvd. I have ... cars for ... sale.

FOR SALE—Sacrifice, Whitley Heights, Spanish stucco bungalow, hardwood floors throughout, $8000, terms to suit. 1260?

FOR SALE—$29?50. $1?00 cash, my new Colonial; beautiful mountain view; 7716 PALMLEA, West Hollywood. 57?10.

FOR SALE—$?500. New 5-room colonial home. Will sacrifice. My phone 57?04?.

HOLLYWOOD— For Sale, Ex., Wanted, To Let.

FOR SALE—

IN HOLLYWOOD.

A MOST BEAUTIFUL BUNGALOW HOME.

A $11,000 Place For $8500.

Terms can be arranged.

Located on one of the prettiest streets in West Hollywood and near the boulevard. A home that will suit the most critical. Contains 6 extra large rooms, tiled bath and tiled sink, all built-in features, including beautiful large buffet, also buffet in breakfast-room, cabinet kitchen, etc. Garage, drive, etc. A pleasure to show this property. See it. WARING & WILDEY CO., Hollywood Branch, 7001 Sunset Blvd. Phone 576833. Commercial.

FOR SALE—

Would you be interested in a piece of Santa Monica Blvd. frontage that, with an investment of $7000, would pay you $15,000 in fourteen months? This is the last piece of blvd. frontage to be had for $75 per ft. Seventy are ready to sell. This is a snap. Act at once. Beach with far greater profit. Why not investigate for yourself? NORTON & SON, 6506 Hollywood Blvd. GI 58822, ST 71468.

FOR SALE—

BUNGALOW COURT.
BEAUTIFULLY FURNISHED.

Hollywood, 1 block north of Hollywood Blvd., 1 block east of Western ave. $25,000.

This is a fine investment. Will net 18 per cent. $11,500 cash will handle.

Phone 612?8. JOHN F. DAVIDSON,
402 Union Bank Bldg., 9th and Hill.

FOR SALE—My 5-room residence on 7th ave., Hollywood; rooms and interior ... 5 rooms and bath down, cellar, furnace heat, instant water heater, radiant heater in bath; ... and lovely lawn and beautiful flowers; ... 4 blocks to car; ... 2 blocks to school. Price $14,000. Phone HOLLYWOOD 1075. By owner.

FOR SALE—

WHILE SACRIFICE FOR IMMEDIATE SALE

My beautiful Factory 11-room white plaster home. May be had either furnished or unfurnished. Located in the finest section of Hollywood, on Ivar st., 2 blocks south of Sunset blvd. Will be open for inspection by appointment only. Telephone Owner, HOLLYWOOD 2827, Sunday or evenings or Main 5860 week days.

FOR SALE—Large half acre, 2 frontages, new 4-room bungalow, built on; ... Must sell; $2?50 cash, $?0 per month. ... OWNER, 1?20 Hillcrest Ave., Pasadena.

FOR SALE—Double garage, with ... Furnished or unfurnished. MODERN; ... cash or terms. 1304 EXPOSITION BLVD.

FOR SALE—5 rooms, brand new, ... porch, beautiful Angelus Mesa location; ... $500; $50 cash, $25 per month. 4 CROUCH, 8714 S. Vermont Pk. 2?6?.

FOR SALE—$3000—$200 CASH.

5-rm. bungalow, 1 block from car line.

ALLISON & EVANS, 3900 S. Vermont.

FOR SALE—Beautiful 5-room, new bungalow, modern, Lot 50x125. S.W. Cor. ... Ave. and 108th st. Terms. Owner, 764 S. CLIVE. M. 6416.

FOR SALE—2 bungalows, 5-room, ... bungalow and 3-room rear cottage, ... Lot 50x150; ... Ave. Price $2400, $?00 cash. ... Boyle Heights. 4126 ... South.

FOR SALE—By owner, 6-room, ... bungalow and garage, ... Fruit trees, ... Price $4?50, $?50 cash. ... Adams. 1?00 W. 41ST PL.

FOR SALE—Modern 6-room bungalow, ... garage, chicken yards, ... Price $4?00, $?00 cash. ... Adams. 1?00 W. 41ST PL.

FOR SALE—Cottage, one Hollinda, 5?x12?, located in the heart of southwest. Small ... $?50 cash, $10 per month. Price $1?50. GRANT McCARTNEY COMPANY, 827 E. Vermont ave. Vermont 1971.

FOR SALE—

PICO HEIGHTS.

2 houses on large corner lot; good income property, saving city car line to ... 2 new gas; rents $?0 per month. Price $?250; $?50 cash. The best buy in this section. ... block north of Pico.

FOR SALE—$?500; $?000 cash. The best buy for bungalow on Harvard blvd., ... Boulevard house, tiled sink, beautiful ... tiled bathroom, screen porch, oak floors throughout, garage to take car; lot 50x ... and shrubbery in excellent condition. This property is path of rapid development. $11,?50. $1?50 cash, $110 PER MO. and interest. 4669 MAPLEWOOD AVE. Holly 2002.

FOR SALE—BY OWNER.

Thoroughly modern 6-rm. colonial bungalow, Fielding-Perkins surroundings, ... block west of Vermont ave., cor. Leona living-rm., tiled fireplace, well-lighted dining-room, built-in features, large sun-room, 2 bedrooms, large tiled bathroom, screen porch, oak floors throughout, garage to take car; lot 50x ... and shrubbery in excellent condition. This property is path of rapid development. $11,?50. $1?50 cash, $110 PER MO. and interest. 4669 MAPLEWOOD AVE. Holly 2002.

FOR SALE—Furnished or unfurnished, 6-room bungalow; garage; ... cor. 140 MAPLEWAY AVE. 59427?.

FOR SALE—4-room new house, close to ... Price $1450; $250 cash. 1264 E. 108TH ST. Owner, TURNER, 724 S. Olive, Main 6416

FOR SALE—New, 5-story, West Adams district, front trees, shrubs, $6500. $023 BRIGHTON AVE. 72603.

South and Southwest.

FOR SALE—

A double bungalow bargain. New four-room bungalow near the Manual Arts school for $3650. Will take $500 cash, ... on easy way. One side leased for ... $25 per month. Owner wanting other side. $4000 cash. Balance to suit. Act quick.

GRANT McCARTNEY COMPANY,
827 E. Vermont ave. Vermont 1971.

FOR SALE—

$750 DOWN—PRICE $6500.

SPECIALLY PRICED for this week only. ... 5 inviting rooms and sun parlor; all 5 large rooms and most. Oven fireplace and all built-in features. Garage, cement drive. Beautiful flowers, all kinds, on Grandview ave. Lot 50x150. Ideal for ... LEMING, 8007 Vermont ave.

FOR SALE—By owner, 5-room and breakfast bungalow; ... lot; 2-car garage; 50-foot lot. All hardwood floors, automatic hot water, ... built-in features, beautifully decorated throughout; ... shades and fixtures; ... $1000 cash, balance $40 per month. 1262 W. SANTA BARBARA AVE. Open for inspection.

FOR SALE—BY OWNER. ONE OF THE MOST COMPLETE AND ATTRACTIVE 6-ROOM BUNGALOWS IN SOUTHWEST. ... THROUGHOUT. SPECIAL IVORY FINISH. DOUBLE GARAGE. CEMENT DRIVE. PAVED ALLEY. 2 BLOCKS TO CAR. 1915 W. 42ND PL. [illegible]

FOR SALE—

5-ROOM BUNGALOW

WHY WAREHOUSE RENT?

FOR SALE—

$2497.

Small and half partly furn., large lot. $1200 cash, take small car as part payment. $20 mo. 350 EAST 60TH STREET.

FOR SALE—4-room cottage under construction, strictly modern; block from car line. Price $2700; cash $500, balance ... location. 3117 N. MAIN.

FOR SALE—New house, rear of lot, 442 ... Price $2500; $500 cash, balance $25 per mo. No commission. 7062 COMPTON AVE.

FOR SALE—5-room house and sleeping porch. Close to 7 car lines. Terms $2850. Owner. CAL BOYLE 2728.

North and Northeast.

FOR SALE—5-rm. bungalow, hdwd. floors, built-in features, garage. ... lot 42x140. Beautiful lawn in Garvanza. $4750. ... and very reasonable terms. It is certainly priced to ...

GEO. PERRY & CO.,
6280 Pasadena ave.

FOR SALE—Bungalow, Highland Park, 6 rooms, oak floors, fireplace, 2 bedrooms, ... lawn, fruit trees, shrubbery and vines. ... $4100. Car. 3440. 5116 YORK BLVD.

FOR SALE—Cheap; a new small house almost at your own price. Inquire DAVIS ST. W. H. Warne.

FOR SALE—Attractive modern 5-rm. bungalow; furniture, gas, electric and carpets. Lot 40x170. LINCOLN 2197.

FOR SALE—Good modern 4-rm. furnished home. 50 Studebaker lot sold to close estate. Terms. Call LINCOLN 2197.

Furnished Houses.

FOR SALE— $6000.

TO CLOSE AN ESTATE.

Well-built modern 6-room bungalow, nicely furnished, on ... Lot 50x150.

This property is located in the WEST ADAMS DIST. and is a real bargain.

Terms May Be Arranged.
See Mr. Canterbury,
With
GILBERT S. ... & CO.,
Formerly Fleming & Gilbert
Wright-Callender-Andrews Co.,
403 S. Hill st.

FOR SALE—WESTLAKE DISTRICT

Elegantly furnished, 10-room home, very good condition, nicely located, gas for ... phonograph. Must be sent to be appreciated. $1132.

FOR SALE—Furnished double bungalow, 4 units each side; garage, 20 minutes from Broadway. Best buy in Los Angeles. Furnished in old ivory, oak and mahogany. Substantial income from rentals. Home has income. $6500, terms. Euclid Heights, Tax CAPULOS ST., 41410.

FOR SALE—SACRIFICE, QUICK ACTION.

Owner must leave city; 6 very large rooms, beautifully furnished; artistically furn; Persian rugs, Cuban mahogany dining set, velour ... set, phonograph with records; complete in every detail; $12500 cash will handle. 2310 29TH AVE. West 7444.

HOLLYWOOD— For Sale, Ex., Wanted, To Let.

FOR SALE—AND EXCH. BEAUTIFUL HOLLYW

INDUSTRIAL PROPERTY—
For Sale and Exchange.

FOR SALE—

FACTORY PLANT AT ABSOLUTE SACRIFICE.
INDUSTRIAL PROPERTY COVERING OVER 100,000 SQUARE FEET OF LAND; IMPROVED WITH HEAVY STEEL, CONCRETE, BRICK BUILDINGS, INCLUDING BOILER HOUSE, GARAGE, STOCK HOUSE, MAIN BUILDING 108x225, FOUR STORIES, WIRED, FIREPROOF PLANT IN TWO UNITS, CONSISTING OF 75,000 SQUARE FEET, AND 50,000 SQUARE FEET IMPROVEMENTS. PERFECTLY, 1008 FEET SPUR TRACK, SOUTHERN PACIFIC, OWNED IN FEE SIMPLE; PRIVATE WATER PUMPING PLANT, UNLIMITED SUPPLY AND CAPACITY. FINE OFFICE BUILDING WITH LARGE STORAGE CAPACITY IN REAR. LOCATION ONE AND ONE-HALF MILES FROM SEVENTH AND BROADWAY, IN HEART OF INDUSTRIAL DISTRICT. ON PAVED STREETS, EXCELLENT STREET CAR FACILITIES. WILL SELL AT HALF VALUE.
SUITABLE FOR: COLD STORAGE OR STORAGE WAREHOUSE, LAUNDRY OR FURNITURE FACTORY, PACKING PLANT, LUMBER, DOOR AND SASH MILL, WHOLESALE GROCERY. COULD BE EASILY CONDITIONED TO FIT ALMOST ANY INDUSTRIAL ENTERPRISE.
MR. GABRIEL,
METCALF & RYAN,
211 PACIFIC FINANCE BLDG.
MAIN 1258.

INCOME PROPERTY—
For Sale.

FOR SALE—
Two flat buildings, located at 442 S. Norton Ave., each of which is 2-3 flats. Want Ave. These are high-grade flats, both rents are most high standards. Will offer both for sale at prices that will interest the purchaser a permanent investment that will meet and pay a high rate of interest.
Don't fail to see the builders and owners of these and other high-grade properties.
GEITHER BLDG. & INVEST. CO.
204 Chapman Bldg. Main 72.

FOR SALE—
MOST CONVENIENTLY ARRANGED, best constructed 5-unit stucco bungalow court, just two 4 cities, large rooms, tile bath and kitchen. All latest built-in features, very attractive electric fixtures, automatic water heaters, gas radiators, screened sleeping porches. Located almost to the heart of fine residential district, close to schools, car line and shopping. Price $18,000, good terms. Owner.
THE HOTT COMPANY,
1st Nat. Security Building. 18992.

FOR SALE—INCOME PROPERTY.
Hollywood Boulevard Court.
Consisting of 5 units, 4 rooms each, M.W. Sonn. Every built-in feature, very beautifully arranged; 5 garages. Building is practically new. Lot 100 ft. frontage. Price $40,000; $15,000 cash, balance terms. Income $3,600 per year. Let us show you this. Think of such a proposition; the chance for your almost equal to rent.
METROPOLITAN REALTY CO.,
1029 NO. WESTERN AVE.

FOR SALE—
IN VERY EXCLUSIVE DISTRICT. Fine new 4-family stucco flat of 2 rooms each, tiled baths, disappearing beds, tiled sinks, tile bath and sink, ornamental mantel, hardwood floors, automatic heaters, etc. Owner will take some trade, either automobile or income. If interested call
THE HOTT COMPANY.
1st Nat. Security Building 18992

FOR SALE—
SACRIFICE—$2000 UNDER VALUE.
BEAUTIFUL DOUBLE STUCCO.
FURNISHED APARTMENTS—CASH.
4 cities, each side, every room and hall tiled floors. All beds disappearing. Built by owner for his own occupancy. Wonderful income. Rents, $90 month.
HUGHES & HUGHES,
Phone 74[illegible] 4427 S. Western Ave.

FOR SALE—
A MAGNIFICENT HOLLYWOOD PROPERTY
2 fat buildings, each flat consisting of 4 units of 6 rooms each. Extra large living-rooms beautifully finished Red Birch, with fine buffet. 3 tiles baths. 2 Kenh. flat on a real home of its own. Each lot 60x175, garages. This is the most beautiful corner in Hollywood; rents about $12 000 per year. Some lessee. Price $36,000 and $40,000, one or both for sale or exchange. Each loan on each for $15,000, 6% 5 to 10 yrs. Bal $8000, 6%. Submit clear property and cash for equity.
See Mr. Bruhl or Mr. Rasm.,
AVERILL-WEYMOUTH CO., Inc.
725 S. Olive st. Realtors Broadway 2042

FOR SALE—
HOLLYWOOD DOUBLE BUNGALOW.
The reason we sell every piece of property we advertise is because we know a bargain when we see it. This bungalow is practically new and a corner lot, one block off of Western ave. Has 3 large rooms, breakfast nook and bath; also H.W. floors, fireplace, elegant fixtures, every built-in feature; double garage, excellent neighborhood. Rents for $110 mo. price $10,000, terms. We can prove this place is worth $12,000.
METROPOLITAN REALTY CO.,
1029 NO. WESTERN AVE.

FOR SALE—
ELEGANT WILSHIRE 4 UNIT FLAT BUILDING
Located in prominent and elderly owner; low price for $120 cash down. Attractive and up-to-date features, latest art design in flat construction, beautiful finish throughout. Price $40,000; half cash will handle. Shown by appointment only.
WELSH & CAMPBELL,
624 So. Figueroa St.
Phone 67001. 11780

FOR SALE—
THE BEST FLAT PROPERTY IN LOS ANGELES.
The most sightly four-flat building in the most exclusive residential district of the Wilshire section. Six big rooms, two baths, and one tiled shower in each flat. Garage and lockers. Income more than $4000 per year. Price $35,000; well worth $75,000. Phone
CHAS. D. WAGNER CO.
625 S. WESTERN AVE.
WILS. 3575 PHOENIX WILS. 2700

FOR SALE—
TEN-UNIT STUCCO BUNGALOW COURT, each unit consists of 4 rooms, tile bath, shower and kitchen. All latest built-in features, hardwood floors and tiled sinks. This court is on lot 140x250. There is a garage for each unit, leaving 2750 per month. We will take good property in trade, but it must be worth the money. Also this property is priced at $60,000 cash basis. To inspect property call
THE HOTT COMPANY,
1st Nat. Security Building 18992

FOR SALE—
$345 PER MONTH INCOME, $56B.
Modern and attractive 4-flat building in excellent residential district. Each flat has 4 rooms and bath; also 4-room rear bungalow; garages. Price only $21,000, about ½ cash.
JOSEPH R. SCHILLER.
Exclusive Agent.
1004 Van Nuys Bldg. Phone 62887.

FOR SALE—
FLATS INCOME FLATS
HERE IS WONDERFUL OPPORTUNITY to acquire an income property. Takes $5000 cash and will take over 30% of value on actual cash invested. You will then be able to pay for property out of income in a few years. Call M. C. Moberly.
THE MORAREY CO.
Holly 4097 640 N. Western Ave. Holly 4097

FOR SALE—
MUST GO.
4-family flat, 3 rms. each, 3 bds. furnish. Let nothing satisfy you—close to car, schools and colleges. On Commonwealth, near Los Feliz blvd. Lot 50x150. Price $5500 cash. Bal. $15,000, 6%. Int. $50.00 per mo. Submit clear property and cash for equity.
See Mr. Bruhl or Mr. Rasm.,
AVERILL-WEYMOUTH CO., Inc.
725 S. Olive st. Realtors Broadway 2042

FOR SALE—
HOLLYWOOD DOUBLE BUNGALOW.
The reason we sell every piece of property we advertise is because we know a bargain when we see it. This bungalow is practically new and a corner lot, one block off of Western ave. Has 3 large rooms, breakfast nook and bath; also H.W. floors, fireplace, elegant fixtures, every built-in feature; double garage, excellent neighborhood. Rents for $110 mo. price $10,000, terms. We can prove this place is worth $12,000.
METROPOLITAN REALTY CO.,
1029 NO. WESTERN AVE.

FOR SALE—
ELEGANT WILSHIRE 4 UNIT FLAT BUILDING
Located in prominent and elderly owner; low price for $120 cash down. Attractive and up-to-date features, latest art design in flat construction, beautiful finish throughout. Price $40,000; half cash will handle. Shown by appointment only.
WELSH & CAMPBELL,
624 So. Figueroa St.
Phone 67001. 11780

FOR SALE—
THE BEST FLAT PROPERTY IN LOS ANGELES.
The most sightly four-flat building in the most exclusive residential district of the Wilshire section. Six big rooms, two baths, and one tiled shower in each flat. Garage and lockers. Income more than $4000 per year. Price $35,000; well worth $75,000. Phone
CHAS. D. WAGNER CO.
625 S. WESTERN AVE.
WILS. 3575 PHOENIX WILS. 2700

FOR SALE—
TEN-UNIT STUCCO BUNGALOW COURT, each unit consists of 4 rooms, tile bath, shower and kitchen. All latest built-in features, hardwood floors and tiled sinks. This court is on lot 140x250. There is a garage for each unit, leaving 2750 per month. We will take good property in trade, but it must be worth the money. Also this property is priced at $60,000 cash basis. To inspect property call
THE HOTT COMPANY,
1st Nat. Security Building 18992

FOR SALE—
$345 PER MONTH INCOME, $56B.
Modern and attractive 4-flat building in excellent residential district. Each flat has 4 rooms and bath; also 4-room rear bungalow; garages. Price only $21,000, about ½ cash.
JOSEPH R. SCHILLER.
Exclusive Agent.
1004 Van Nuys Bldg. Phone 62887.

FOR SALE—
A MAGNIFICENT HOLLYWOOD PROPERTY
2 fat buildings, each flat consisting of 4 units of 6 rooms each. Extra large living-rooms beautifully finished Red Birch, with fine buffet. 3 tiles baths. 2 Kenh. flat on a real home of its own. Each lot 60x175, garages. This is the most beautiful corner in Hollywood; rents about $12 000 per year. Some lessee. Price $36,000 and $40,000, one or both for sale or exchange. Each loan on each for $15,000, 6% 5 to 10 yrs. Bal $8000, 6%. Submit clear property and cash for equity.
See Mr. Bruhl or Mr. Rasm.,
AVERILL-WEYMOUTH CO., Inc.
725 S. Olive st. Realtors Broadway 2042

FOR SALE—
HOLLYWOOD DOUBLE BUNGALOW.
The reason we sell every piece of property we advertise is because we know a bargain when we see it. This bungalow is practically new and a corner lot, one block off of Western ave. Has 3 large rooms, breakfast nook and bath; also H.W. floors, fireplace, elegant fixtures, every built-in feature; double garage, excellent neighborhood. Rents for $110 mo. price $10,000, terms. We can prove this place is worth $12,000.
METROPOLITAN REALTY CO.,
1029 NO. WESTERN AVE.

FOR SALE—
ELEGANT WILSHIRE 4 UNIT FLAT BUILDING
Located in prominent and elderly owner; low price for $120 cash down. Attractive and up-to-date features, latest art design in flat construction, beautiful finish throughout. Price $40,000; half cash will handle. Shown by appointment only.
WELSH & CAMPBELL,
624 So. Figueroa St.
Phone 67001. 11780

FOR SALE—
THE BEST FLAT PROPERTY IN LOS ANGELES.
The most sightly four-flat building in the most exclusive residential district of the Wilshire section. Six big rooms, two baths, and one tiled shower in each flat. Garage and lockers. Income more than $4000 per year. Price $35,000; well worth $75,000. Phone
CHAS. D. WAGNER CO.
625 S. WESTERN AVE.
WILS. 3575 PHOENIX WILS. 2700

FOR SALE—
TEN-UNIT STUCCO BUNGALOW COURT, each unit consists of 4 rooms, tile bath, shower and kitchen. All latest built-in features, hardwood floors and tiled sinks. This court is on lot 140x250. There is a garage for each unit, leaving 2750 per month. We will take good property in trade, but it must be worth the money. Also this property is priced at $60,000 cash basis. To inspect property call
THE HOTT COMPANY,
1st Nat. Security Building 18992

FOR SALE—
$345 PER MONTH INCOME, $56B.
Modern and attractive 4-flat building in excellent residential district. Each flat has 4 rooms and bath; also 4-room rear bungalow; garages. Price only $21,000, about ½ cash.
JOSEPH R. SCHILLER.
Exclusive Agent.
1004 Van Nuys Bldg. Phone 62887.

FOR SALE—
FLATS INCOME FLATS
HERE IS WONDERFUL OPPORTUNITY to acquire an income property. Takes $5000 cash and will take over 30% of value on actual cash invested. You will then be able to pay for property out of income in a few years. Call M. C. Moberly.
THE MORAREY CO.
Holly 4097 640 N. Western Ave. Holly 4097

FOR SALE—
MUST GO.
4-family flat, 3 rms. each, 3 bds. furnish. Let nothing satisfy you—close to car, schools and colleges. On Commonwealth, near Los Feliz blvd. Lot 50x150. Price $5500 cash. Bal. $15,000, 6%. Int. $50.00 per mo. Submit clear property and cash for equity.
See Mr. Bruhl or Mr. Rasm.,
AVERILL-WEYMOUTH CO., Inc.
725 S. Olive st. Realtors Broadway 2042

FOR SALE—
HOLLYWOOD DOUBLE BUNGALOW.
The reason we sell every piece of property we advertise is because we know a bargain when we see it. This bungalow is practically new and a corner lot, one block off of Western ave. Has 3 large rooms, breakfast nook and bath; also H.W. floors, fireplace, elegant fixtures, every built-in feature; double garage, excellent neighborhood. Rents for $110 mo. price $10,000, terms. We can prove this place is worth $12,000.
METROPOLITAN REALTY CO.,
1029 NO. WESTERN AVE.

FOR SALE—
ELEGANT WILSHIRE 4 UNIT FLAT BUILDING
Located in prominent and elderly owner; low price for $120 cash down. Attractive and up-to-date features, latest art design in flat construction, beautiful finish throughout. Price $40,000; half cash will handle. Shown by appointment only.
WELSH & CAMPBELL,
624 So. Figueroa St.
Phone 67001. 11780

FOR SALE—
THE BEST FLAT PROPERTY IN LOS ANGELES.
The most sightly four-flat building in the most exclusive residential district of the Wilshire section. Six big rooms, two baths, and one tiled shower in each flat. Garage and lockers. Income more than $4000 per year. Price $35,000; well worth $75,000. Phone
CHAS. D. WAGNER CO.
625 S. WESTERN AVE.
WILS. 3575 PHOENIX WILS. 2700

FOR SALE—
TEN-UNIT STUCCO BUNGALOW COURT, each unit consists of 4 rooms, tile bath, shower and kitchen. All latest built-in features, hardwood floors and tiled sinks. This court is on lot 140x250. There is a garage for each unit, leaving 2750 per month. We will take good property in trade, but it must be worth the money. Also this property is priced at $60,000 cash basis. To inspect property call
THE HOTT COMPANY,
1st Nat. Security Building 18992

FOR SALE—
$345 PER MONTH INCOME, $56B.
Modern and attractive 4-flat building in excellent residential district. Each flat has 4 rooms and bath; also 4-room rear bungalow; garages. Price only $21,000, about ½ cash.
JOSEPH R. SCHILLER.
Exclusive Agent.
1004 Van Nuys Bldg. Phone 62887.

FOR SALE—
A MAGNIFICENT HOLLYWOOD PROPERTY
2 fat buildings, each flat consisting of 4 units of 6 rooms each. Extra large living-rooms beautifully finished Red Birch, with fine buffet. 3 tiles baths. 2 Kenh. flat on a real home of its own. Each lot 60x175, garages. This is the most beautiful corner in Hollywood; rents about $12 000 per year. Some lessee. Price $36,000 and $40,000, one or both for sale or exchange. Each loan on each for $15,000, 6% 5 to 10 yrs. Bal $8000, 6%

BUSINESS INVESTMENTS—All Kinds.

YOUR opportunity is ready money to all loan offices. Hall parlor. Write T. C. PETERSON, 201 N. Spring, L. A.

OLD FIRM needs man with ref. $1250. No limited business. 304 GRAND BLDG.

BUSINESS CHANCES—Of Many Kinds.

Miscellaneous.

WANTED—

COUNTY

DISTRIBUTOR

for Los Angeles manufacturer wishes a man to act as county distributor for his product.

SHOULD PAY YOU $5000 TO $10,000 PER YEAR.

Party must have $2500 to handle.

ADDRESS T. Box 443, TIMES BRANCH.

THE SCOTT & FETZER CO., of Cleveland, Ohio, manufacturers of the famous VACUUTYPE SUCTION SWEEPER, with its refreshing odors in Los Angeles, are now ready to offer a ground-floor proposition to a few live, energetic, high-class salesmen, the sale of this fascinating household necessity which operates WITHOUT THE AID OF ELECTRICITY and SOLD AT A LOW PRICE, that is the reason closing field is so large. We want such men who can make a small investment on a money-back guarantee basis and produce. Only those having sales experience as well as ORGANIZING ABILITY.

Territory allotted and fully protected. This is a business which will last all the year around. Write for full information and appointment.

VACUUTYPE DISTRIBUTING CO.,
409 Langdon Bldg.,
Los Angeles.

GREAT OPPORTUNITY!

To establish business getting from $50 to $100 per day. Capital of $2500 required, but this not as essential as securing real hustler who wants to earn $20,000 per year. Give phone number. Address T. Box 459, TIMES OFFICE.

GET IN ON THE GROUND FLOOR.

AND

Let us show you where the best land on the SOUTHLAKE CANYON TRAIL property is to be obtained, quickly by paying a small cash payment and the balance on easy terms. Only a few choice lots left. Call at once, obtain valuable land. Buy or write PAUL MORIFF for full particulars, 706 Chamber of Commerce.

ONE-HALF interest in auto repair shop, established 3 years, good owner's reasons for selling; good profits to capable man; $1500 cash required. Address T. Box 443, TIMES BRANCH.

$1000 cash will buy half interest in good paying business; will bear closest investigation; owner has other interests. Call 1126 S. Hope.

WANTED—Man with $2000 to $3000 to manage branch office; must be capable of handling men; $100 per week to start. Call 1126 S. Hope.

WANTED—Man who will invest $1000 to $2000 in well-established business; will pay 10% monthly, and 50% of profits. Address T. Box 672, TIMES BRANCH.

WANTED—Man who will invest $1000 to $2000 in well-established business; will pay 10% monthly, and 50% of profits. Address T. Box 672, TIMES BRANCH.

CASH GROCERY, $12000. Fixtures, cheap; built-in counters. Clears $2000-$2500 monthly. Lease, $75. Rent, $50 mo. Terms, $4000 down, bal. $50 mo. Call Room 1100, 453 S. SPRING.

WANTED—Man who will invest $1000 to $2000 in well-established business; will pay 10% monthly, and 50% of profits. Address T. Box 672, TIMES BRANCH.

CASH GROCERY, $12000. Fixtures, cheap; built-in counters. Clears $2000-$2500 monthly. Lease, $75. Rent, $50 mo. Terms, $4000 down, bal. $50 mo. Call Room 1100, 453 S. SPRING.

PUB store in Hollywood, with or without stock; good lease, low rent; reasonable amount of cash down. Address L. box 117, TIMES OFFICE.

FOR SALE—BOWLING ALLEY, 4-ALLEY, NEW AND SECOND-HAND, WITH-DRAWN AND PICTURE CO., $10-$200 S. LOS ANGELES ST., MAIN 8182.

WANTED—Party with $2000 for investment; owner operating. Big returns guaranteed. Address L. box 117, TIMES OFFICE.

FOR SALE—Restaurant and lunch counter; $1000. GEN. WATSON, $1000.

FOR SALE—Good location with permit for small store; rent $25. Give terms. Owner, 1 E. 7 VERMONT.

SACRIFICE for quick sale; owner has 2 businesses; will sell this one at invoice. 1126 S. Hope.

FOR SALE—GARMENT MFG. PLANT complete; 10 machines; 2 cutting tables; 1 pressing machine; all in good condition; located in city of Los Angeles; doing business; will sell for $1000 cash; will bear investigation. Address T. Box 672, TIMES BRANCH.

$10 established Los Angeles company has an exceptional opportunity open for 10 men; $10,000; additional capital necessary to handle increased business. Address L. box 813, TIMES BRANCH.

LOOK! LOOK! LOOK!

Well established dry goods and men's furnishing store for sale, good location, good lease, good fixtures, good stock; $7000 cash will handle it. Don't miss this. See MARION, Wilshire 2277.

FOR SALE—Confectionery, school supplies, fountain, fixtures, stock; $1000 cash, balance monthly. Living-rooms, $1000 with lease. 1126 S. Hope.

WANTED—Man with $1000 to $2000 to handle fine line of goods; will bear closest investigation; can show $100 per week profit. Address T. Box 672, TIMES BRANCH.

WANTED—Man with $1000 to $2000 to handle fine line of goods; will bear closest investigation; can show $100 per week profit. Address T. Box 672, TIMES BRANCH.

FOR SALE—Confectionery, school supplies, fountain, fixtures, stock; $1000 cash, balance monthly. Living-rooms, $1000 with lease. 1126 S. Hope.

WANTED—Man with $1000 to $2000 to handle fine line of goods; will bear closest investigation; can show $100 per week profit. Address T. Box 672, TIMES BRANCH.

WANTED—Man with $1000 to $2000 to handle fine line of goods; will bear closest investigation; can show $100 per week profit. Address T. Box 672, TIMES BRANCH.

WANTED—Man with $1000 to $2000 to handle fine line of goods; will bear closest investigation; can show $100 per week profit. Address T. Box 672, TIMES BRANCH.

WANTED—To interview responsible party who will invest $1000 to $2000 in well-established business; will pay 10% monthly, and 50% of profits

WHAT'S DOING TODAY.

Pennsylvania State Society, 845 South Figueroa, smoker, 7:30 p.m.

City Club, luncheon, G. Gerino Whitnall, on "The Cost to the Community of Trade Competition."

Annual B. Valentine's supper-ande, Overseas Club, 1731 South Spring street, evening.

Meeting, Advertising Club, Influence, Hotel Alexandria, noon; Hollis M. Robinson, Paris R. Miller, Ray E. Nimmo, speakers; Edward Smyth, soloist.

Misc. Christabel Pankhurst, lecture, Lincoln Hall, Walker Auditorium Building, 720 South Grand avenue, 3 p.m.

"Making the Movies," Hollywood Legion Stadium, Hollywood Boulevard at El Centro, afternoon; Mae Busch and Edward Morgan.

Monthly meeting, California Anti-vivisection Society, Music Hall, Music-Arts Building, 257 South Hill; Dr. John T. Miller, speaker.

Hilton Club, 2721 South Hill, noon 207, address by Dr. John Fischer, "Americanization."

Vagrant Association, Angelus Hotel Hall, Fourth and Spring streets, noon.

Monthly meeting, Los Angeles Investment Company, Trinity Auditorium, evening. Films showing growth of Fairview Heights.

Ladies' Auxiliary, Order of Eagles, Welfare Theater, matinee; "The Love Star Failed."

Women's Symphony Orchestra, concert, Philharmonic Auditorium, Fifth and Olive, 8:30 p.m.

Meeting, Board of Publicity Commissioners, Hotel Alexandria, evening.

Ladies' Aid Society, Penn Church, Valentine party, 3635 North Main street, 6 p.m.

Los Angeles Pyramid No. 20, Ancient Order of Sciots, Valentine party and dance, Elsmere's Assembly hall, evening.

THEATERS AND AMUSEMENTS.

Tally's Broadway, 833 South Broadway—Pola Negri in "Vendetta." (Motion picture.)

Grauman's Million Dollar, Broadway at Third—Will Rogers in "One Glorious Day." (Motion picture.)

Pantages, Seventh and Hill—"Omens." (Motion picture) and vaudeville.

Majestic, 845 South Broadway — "Scandal." (Stage.)

Orpheum, 848 South Broadway — "Bunty Pulls the Strings." (Stage.)

Hippodrome, 838 South Broadway — "Broadway Revels." (Stage.)

Mason, Main near Fourth—"Tarnish." (Stage.)

Criterion, Broadway at Fourth—"Hail the Woman." (Motion picture.)

Miller's, Main near Fourth—"The Ghost Call." (Stage.)

Rialto, Broadway at Sixth—"Sherlock Holmes." (Motion picture.)

Rivoli, Broadway at Sixth—"Dr. Jekyll and Mr. Hyde." (Motion picture.)

Strand, Broadway at Seventh—Victor Herbert and "The Song of Love." (Motion picture.)

Alhambra, 216, between Seventh and Eighth—"Tents of Allah." (Motion picture.)

Hollywood Community Theater (Egan Theater)—Farnum and Fox—Biography, Cruelties in "Zaza" and "Madame Sherry." (Stage.)

New Garrick, Broadway and Eighth—Richard Bartholomew in "Private Peter." (Motion picture.)

Clune's Broadway, 323 South Broadway—Wanda Hawley in "Her Face Value," and Louis Stone in "The Northern Trail." (Motion picture.)

California, Main at Eighth—Madame X in "A Doll's House." (Motion picture.)

Orpheum, Main near Eighth — "Nanon." (Motion picture.)

Loew's State, Broadway near Seventh — "Nanon." (Motion picture.)

Loew's Main, Broadway at Seventh—"At the Stage Door." (Motion picture) and vaudeville.

Empress, Broadway, between Fifth and Sixth—"Salomy Jane." (Motion picture.)

Majestic Auditorium, Ninth and Olive—"Rose Marie." (Stage.)

Mason Opera House, 127 South Broadway—Burlesque Grand Opera Company; "Pique Dame." (Stage.)

THE CITY AND ENVIRONS.

Women to Sew.

The Woman's Work Auxiliary of the Florence Crittenton Home will meet at the home tomorrow to sew. There will be a box lunch at noon.

In Lecture Course.

Miss Christabel Pankhurst, one-time British militant suffragette, will speak at 2 p.m. today in Lincoln Hall, Walker Auditorium, on "Women as Homemakers and Breadwinners." This lecture is one of the series being given weekly by Miss Pankhurst in Lincoln Hall.

For Midwinter Picnic.

Missouri folk of Los Angeles county will meet at 3 p.m. tomorrow in the lobby of the Seminole Apartments, 620 South Flower street, to make arrangements for the annual midwinter picnic to be held in Sycamore grove March 11.

For Knox Alumni.

The Alumni Club of Knox College will hold its annual banquet at the City Club tomorrow evening. Rev. Stuart Campbell, for fourteen years pastor of the Presbyterian Church in Galesburg, Ill., will be the principal speaker.

Plan Valentine Party.

Members of the Crescendos Club of the Y.W.C.A. are planning a Valentine party tomorrow evening at the association's gymnasium, 1003 West Seventh street. Confetti will liven the dance. The Crescendos Club's president is Miss May Farley and Miss Fay Cully is the leader.

At Commercial Board Luncheon.

C. H. Barker, vice-president of Barker Brothers, and U. S. District Judge Bledsoe will be the speakers tomorrow at the luncheon of the Commercial Board at noon, in the Alexandria. Ethel Lytle Booth will sing. Frank A. Barnes, vice-president of Barker Brothers, will preside.

On Christian Science.

John C. Lathrop, C.S.B., of Brookline, Mass., a member of the board of lectureship of the Mother Church, the First Church of Christ, Scientist, in Boston, will deliver free public lectures on Christian Science in this city as follows, it was announced yesterday: Tomorrow noon, Philharmonic Auditorium, and Thursday at 7:15 and 8:45 p.m., in Second Church, 948 West Adams street.

To Advertising Club.

Henry M. Robinson, president of the First National and the Los Angeles Trust and Savings banks, will speak at a meeting of the Advertising Club at noon today in the ballroom of the Alexandria on "Business Vision." In addition, Ferris R. Miller, manager of the Better Business Bureau, will speak on "How the Bureau Serves the Public," and Ray E. Nimmo, counsel for the bureau, will discuss "Business Protection." Edward Smyth, baritone, will sing. Ross Welch is chairman of the meeting.

EPIDEMIC LOSING GRIP.

[BY A. P. DAY WIRE.]

NEW YORK, Feb. 13.—A falling off in influenza and pneumonia cases was reported by the Board of Health today. Influenza cases numbered 356 as compared with 598 yesterday. Cases of pneumonia totaled 103, a decrease of eighty-two over Sunday.

BUSINESS BREVITIES.

[Advertising]

Coulter's are now listed with the stores that carry a full line of the "Key to Beauty" beauty aids. These goods have been manufactured for more than twenty years by Anna M. Bergeron, beauty scientist, to counteract any bad effect of climate or water on the skin.

Dr. W. A. Johnson, optometrist, desires to announce the opening of offices at 322 Story Bldg. Completely equipped for expert examination of your eyes. 320168.

The Times Branch Office, 619 South Spring street. Advertisements and subscriptions taken. Telephones Pico 700, 10891.

Dr. A. C. Tucker, dentist, 824 Pacific Mutual Bldg. Phone Pico 3905 for appointment.

Sale white chinaware for hand painting. 333 S. Br'dway, upstairs.

SUSPECTS IN CRIME CAPTURED

Nine Negroes Arrested in Texas Because of Double Murder and Wounding.

[BY A. P. NIGHT WIRE.]

WACO (Tex.) Feb. 13.—A dragnet by county and city officers around Concord, a village near here, where W. H. Barker, merchant, and his wife, were slain Saturday night, and Homer Turk, 13-year-old son of a neighbor, dangerously wounded, had resulted today in the arrest of nine negroes. Two of them correspond to descriptions given by the Barker's 4-year-old daugter.

Officers said they are uncertain whether the motive was robbery or revenge. Barker had been shot through the head and his wife's head had been cleft with an axe. Homer Turk's skull was crushed and his condition is critical. Willie Lou Barker, the little daughter, was an eyewitness to the tragedy.

The little girl remained in bed and alone in the house from the time of attack, which was about 10 o'clock Saturday night, until after daylight Sunday. The wounded boy lay on the floor beside her bed unconscious and she, thinking he was one of the assailants, was afraid to move. She was in bed when J. L. Turk, the boy's father, entered the house and discovered the crime.

AMERICA NEEDS LARGE MARINE.

(Continued from First Page.)

the Orient, in spite of our peaceful overtures, it would inevitably be a naval war, fought somewhere in the waters of the Far East, at a great distance from the home lands of the United States. The plain considerations of war strategy make this certain.

Although our present relationships with both countries are now of the warmest, it is natural to suppose that trouble, if it should come, would be with the other nations who have most at stake. And the other nations having most at stake are England and Japan.

At the Armament Conference we have gone to the utmost limits of generosity in offering to limit the size of our Navy. This offer has been generously met with by both Japan and England.

Apparently all three nations have voluntarily placed themselves on terms of equal strength, Japan's smaller fleet being balanced by the proximity to the scene of probable action.

GREAT MERCHANT MARINES.

But this equality is only apparent. As a matter of fact, unless we promptly acquire a merchant marine by some means, we will be left in a position of terrible peril—naked to every possible foe. Both England and Japan have great merchant marines and a consequent tremendous advantage over us in a potential crisis.

The events of the late war in Europe demonstrated that the merchant marine is almost the most important part of a nation's defense.

But, even were it not so as to Europe, it would be terribly true of our position in the Pacific. Without a merchant marine as a carrier of supplies—as a feeder to the fleet in the far-away waters, our Navy would, in the event of war, be in the position of a man fighting with a gun and no cartridges. It would be necessary, in order for this nation to successfully maintain a fighting fleet in Oriental waters to provide a long line of carrying ships constantly plying between the Pacific Coast of the United States and the field of operations. This would require a great number of ships. Such ships will not be produced by the waving of a wand. Should we be engaged by any chance against the two island naval powers, we would have no outside sources of shipping upon which to call.

INEVITABLE CONCLUSION.

A child can draw the inevitable conclusion. Merchant ships, in our new position in the Orient, are as our heart's blood. We need them fully as much as we need warships or cannon or forts.

I can plainly see the almost tragic need, but I do not pretend to answer my own riddle.

Under the present maritime laws of the United States, it is clearly impossible for our merchant ships to compete, on equal terms, with foreign merchant ships. The wages and other conditions place our merchant ships under an impossible handicap.

The obvious way out would be a ship subsidy, but I am convinced that this is a legislative impossibility. The great "farm bloc" from the Middle Western States has educated itself into a state of mind hopelessly and unequivocally in opposition to any suggestion of a subsidy. It is no use to argue this point. You might as well try to move the Rock of Ages. There will be no ship subsidy.

The alternative that presents itself is the creation of some sort of plan whereby the great fleets built by the United States during the war can be put to use. Steps have already been taken to this end by public spirited business men on the Pacific Coast.

I have had no opportunity to become entirely familiar with their plans; but in a general way, I am informed they intend to make use of some of the German ships allocated to the United States by the Allies; and to operate some of the many ships built by the United States Shipping Board during the war and now lying useless and idle in various ports.

Their plan may, and probably will, provide the solution of a very perplexing and dangerous situation.

MINES RESUMING IN SOUTH AFRICA.

[BY CABLE AND ASSOCIATED PRESS.]

JOHANNESBURG (Union of South Africa) Feb. 13. — There was a resumption of work on a small scale in the gold fields this morning, notably in the village deep mine and in the Durban Roodeport mine, while some strikers resumed work at the East Rand City deep mine and in the Crown mine.

Whether operations in other directions could be begun later in the day is said to depend on the attitude of the engine drivers.

NEW TYPE OF STRIKE STARTS.

Jewish Children Refuse to Go to Sleep: Want Prayer Books.

[BY CABLE AND ASSOCIATED PRESS.]

RIGA, Feb. 13. — A new type of strike has been inaugurated — this time by children. The Jewish children in the home of pogrom orphans at Rezhitsea, in the Kovno district, made a demand for prayer books; they wanted to pray, but had no books. As these were denied them, they started a unique strike, refusing to go to sleep.

The strike ended with a victory for the strikers, the superintendent of the home distributing books the following day.

DRUG FORCES TRUTH TELLING.

(Continued from First Page.)

ing the postoffice robbery, of which he was convicted, but gave officials valuable information concerning other "jobs." This information, officials say, he previously had withheld.

DOCTORS RETICENT.

Drs. House and Smith would answer no questions regarding their experiment, saying their report had first to go through the hands of the State Medical Society. Unofficially they expressed themselves gratified at the results.

The experiments were performed in the jail hospital in the presence of members of the grand jury, officials and newspaper men. Both subjects volunteered for the experiment, the negro protesting his innocence, saying he wasn't afraid of what the truth medicine would do to him.

"Questions asked the negro were answered truthfully, as far as we knew," Hughes said. "Test questions were included, answers to which we knew. These questions were interspersed with questions intended to prove the guilt or innocence of Smith."

Morphine and chloroform were given with the scopolamin in order to regulate untoward effects of the drug. Dr. House did not disclose the exact doses he administered.

Both patients appeared to be in a semicomatose condition. Physicians explained the drug paralyzed the inventive faculties of the subject's mind making him unable to imagine a fact or idea that had become impressed on his consciousness through one of the five senses.

Most anesthetic drugs, it was pointed out, stimulate a patient's imaginative processes, making his semiconscious utterances appear like the ravings of a man in a delirium. Scopolamin has the opposite effect and when it is administered properly checks irrational flights of fancy.

NATURE OF SCOPOLAMIN.

Scopolamin is an alkaloid allied to belladonna and until its recent use in "twilight sleep" operations, was used to dilate the pupils of the eyes. It was while administering scopolamin to women that Dr. House first noticed its power as a "truth serum." A woman under its influence heard persons inquiring for scales on which to weigh the new baby. She muttered they were "in the kitchen behind a picture." Dr. House accidentally got the idea of the drugs. This suggested to Dr. House that the drug would be valuable in making people tell what they didn't want to reveal.

"If the scopolamin experiments are as successful as they appear to be," Hughes commented, "it is the biggest medico-legal discovery since the application of the X-Ray or the use of finger prints. It is virtually a painless third degree which will make useless unlawful brutal methods sometimes employed to extort confessions.

"State and national laws forbid making a criminal testify against himself but do not forbid forcing a man to tell where he has concealed stolen property.

"If a district attorney or chief of police can buy the truth in bottles and inject it into a criminal's veins the discovery will virtually put a stop to crime or at any rate that crime which is premeditated and not done on impulse.

"No crook can cover up his tracks if he is caught. Innocent suspects can clear themselves. Administration of public justice will be advanced 100 years if 'truth serum' is successful."

Doctors who have examined the patients say they will come out of their anesthetic with no ill effects.

"Just like a big drunk, but with no headache," Scrivner said.

BUY TODAY

Morton's SALT

If you have never used Morton's Salt you have a pleasant surprise coming. It flavors—It Pours.

"When It Rains IT Pours"
Ask Your Grocer

Asthma

Why suffer? Dr. Kinnear's Asthma Remedy gives instant relief. 25 years of success. 75c at all druggists. Avoid substitutes. Trial Treatment mailed Free. Write to Dr. F. G. Kinnear, Rost Block, Augusta, Maine.

CHONG SHAY HERB CO.
955 S. HILL STREET.
Famous Natural Herbs. Remedies for different ailments. Try them if other methods fail. Costs nothing to investigate. I. J. CHONG AND T. S. FOO, formerly manager for Foo & Wing Herb Co.

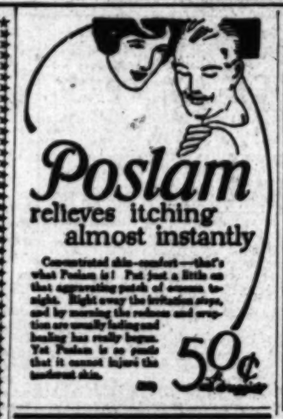
Poslam relieves itching almost instantly
Concentrated skin-comfort—that's what Poslam is! Put just a little on that aggravating patch of eczema tonight. Right away the irritation stops, and by morning the redness and eruption are usually fading and healing has really begun. Yet Poslam is so gentle that it cannot injure the tenderest skin.
50¢ at druggists

Victor Only
VICTOR HERBERT ON VICTOR RECORDS
If you are among those whose failure to hear Victor Herbert in person is to be a keen disappointment, don't forget that his masterful leadership and ability can be heard in your own home on Victor Records such as these:
"Kiss Me Again" and "Mmemorene"
"At Dawning" and "Waltzing Doll"
"Spring Song" and "Cavalleria Rusticana"
"The Rosary" and "Woodland Sketches"
"Naughty Marietta" and "Babes in Toyland"
"Sweetheart" and "Natoma"
We advise an early selection of these popular Victor Records.
RICHARDSON'S Victrola Department 727 WEST SEVENTH STREET and AMBASSADOR HOTEL

Do your artificial teeth rattle? Are they loose? Then let me show you the Dapellon Device! It insures perfect fit and comfort. Sales agent for California.
FREE EXAMINATION
COMPETENT NURSES.
MODERN X-RAY EQUIPMENT.
Full Set of Teeth $5.00
Gold Crowns, 22-K. $4.00
Bridge Work $4.00
Gold Fillings and Inlay $1.00
Silver Fillings ..... $.50
Extractions 50c
Open Nights and Sunday to 12 p.m.
BRIDGE-WORK
DR. J. ARTHUR FOSTER
YALE DENTISTS FORMERLY
PHONE 63544
7th & BROADWAY
LOEW'S STATE THEATER BLDG.

HOW TO BUY STOCKS
High grade listed stocks can now be bought on a novel plan, by investing your savings monthly. You get all dividends while paying, and you are not out of pocket one cent. It is a profitable form of investment, and a very convenient way to serve. The fascinating book, "Getting Ahead," tells you all about it. Eleventh floor of the Rookery, Chicago. For a FREE copy, fine type which will make useless unlawful brutal methods sometimes employed to extort confessions, fill out and mail to us with your name and address in the margin.
KRIEBEL & CO.
Investment Securities
Dept. 21 127 SOUTH LA SALLE ST., CHICAGO

Stop that pain!
QUICK, warming, soothing, comforting relief follows an application of Sloan's Liniment. Just step it on the strained, overworked muscle. Good for rheumatism, too. Penetrates without rubbing.
Keep it handy
Sloan's Liniment Kills Pain

"If I Could Only Belch Up That Gas I Know I Would Feel Better."
How often have you felt that way? How often have you wished for something to give you genuine and lasting relief from Gas?
Don't buy any ordinary dyspepsia tablet for temporary results. Go to a first-class drug store, ask for a bottle of genuine Baalmann's Gas-Tablets; take three tablets an hour before meals and again three before eating—then watch. Now comes a surprise. No more gas, no more smothered feeling, no difficult breathing, and no bloat.
Remember Baalmann's Gas-Tablets are not only for the relief, but also for the prevention of Gas. Most people with Gas suffer from nervous Dyspepsia, not common Indigestion.
Baalmann's Gas-Tablets are sold in the famous yellow package for one dollar.
Baalmann's Gas-Tablets are for sale by the Owl Drug Co. and all reliable druggists. J. Baalmann, Chemist, San Francisco.—[Advertisement.]

Myer Siegel & Co.
445 Broadway.
The Newest Vanities Just Received!
Priced $6.50
—have a vanity tray with four fittings and large mirror. Ooze Calf and Seal in grey, beige, beaver, black—to harmonize with Spring Apparel.
(Main Floor)

VOGUE COMPANY

Quality Variety Value
AMERICA'S FINEST STORE
BROADWAY AT EIGHTH
DISTINCTIVE MODES
Individual & Exclusive for WOMEN
SUITS COATS WRAPS FURS
SPORT APPAREL FAULTLESSLY CORRECT
DRESSES & GOWNS FOR DAY-TIME & EVENING
BLOUSES-SWEATERS-UNDERWEAR-NEGLIGEES
MILLINERY VEILINGS-LINGERIES HANDKERCHIEFS
HOSIERY-NECKWEAR-GLOVES NOVELTIES
Direct Salon second floor, French Corsetieres in attendance.
OUR PRICES ARE CONSISTENTLY MODERATE
Exceptional Mail Order Shopping Service

ANNOUNCEMENT
FOR A LIMITED TIME ONLY THE
Isko Electric Refrigerating Machine
Will be installed complete in your home for
$485.00
The 1921 installation Price was $665.00. A saving of $180.00 if your order is placed before March 1, 1922.
Eliminate your refrigerating and ice troubles with the silent and automatic machine.
ADAPTABLE FOR THE HOME AND HOUSEHOLD USE.
Phone or Call for Demonstration.
LOS ANGELES ISKO CO.
653 South Figueroa Street
Phone 66538

your baby needs it
Crescent Ice Cream
Where you see this sign

Don't veil a bad complexion
Overcome it!
A veil gives only temporary relief
Resinol Soap and Ointment have gentle corrective properties that usually clear away skin troubles promptly, completely and at little cost.
RESINOL
Soothing and Healing

CELEBRATED BUFFALO MINERAL SPRINGS NATURE'S MATERIA MEDICA WATER

FOR SKIN DISEASES
JOHN V. SHOEMAKER, A.M., M.D., Professor of Therapeutics and Materia Medica in the Medico-Chirurgical College of Philadelphia, reports in the "New York Medical Journal" the following cases: Mr. A., past thirty-four years, had Eczema of his entire body, also Acidity of the Stomach and Acid Urine, and ptomain in the Bowels of Celery obnoxious. His diet was regulated, and exercise in the open air directed. His medical treatment consisted solely of Buffalo Mineral Springs Water. The result was speedy recovery."
Buffalo Mineral Springs Water is helpful in the treatment of Albuminuria, Bladder and Kidney Stones, Bladder Inflammation, Enlarged Prostate, Rheumatism, Gravel, Gout, Neuritis, Bright's Disease, Diabetes, Acidosis, Dyspepsia and Nausea from any cause. It is an active antacid Diuretic.
Physicians and other interested persons are invited to write to the Springs for "Fifty Years of Medical Opinions," a little book about Buffalo Mineral Springs Water written by many prominent physicians in all parts of the country. At all Druggists.
BUFFALO LITHIA SPRINGS VIRGINIA

YourWATCH
Repaired for $1.50
Am. Watches only.
Our Reason
Every watch we repair adds another satisfied customer to our list of thousands. Work guaranteed two years.
Magnolia Jewelry Co.
"THE WATCH HOUSE"
We carry a big line of all makes RAILROAD watches. We can save you 25 per cent. Come in and convince yourself.
Elgin and Waltham WATCHES Gold Filled Cases. Our Price $10
619 S. Spring Street

Impartial Service
Individual Executors or Administrators are often influenced by self-interest or partiality. In acting as Executor and handling an Estate this Company has no other interest than to perform the work efficiently.
Hibernia Trust Co.
OWNED BY CALIFORNIA BANK
211 Chapman Bldg.

Teeth as Low as $5; Best Set $7
Best set, none better, no matter how much you pay, including your choice of base plate material (metal excepted). Guaranteed $7
10 years.
MY EXTREMELY LOW PRICES
Teeth as Low as $5.00
Best Set of Teeth (other set) $7.00
Gold Crowns (22 karat) $4.00
Bridge Work (3 karat) $4.00
Porcelain Crowns $4.00
Gold Fillings ..... $1.00 up
Gold Inlays ..... $1.00 up
Synthetic Porcelain Fillings ..... $1.00 up
Silver Fillings ..... 50c up
Cement Fillings ..... 50c up
Teeth Treated 50c
Pyorrhea Treatment, per tooth $2.00
Nerve Removed (Painless) $1.00
Teeth Extracted (Painless) 50c
No charge for Painless Extracting and Cleaning when other work is contracted for.
Old gold is valuable. I pay cash or allow you full value for it on dental work.
NOT A DENTAL PARLOR. A PAINLESS, high-class, up-to-date, SANITARY dental office with sterilized instruments and gentlemanly operators whom you will not be ashamed to recommend to your friends.
X-RAY PRICES:
Single exposure $1.00
Additional exposures (each) 50c
Ten exposures, $5. Complete set (17) $8
Perfect Pictures Guaranteed.
DR. FAIRFIELD Examinations FREE
Entire Third Floor 536 S. Bdwy.
Hours 8:30 to 6; Sun. 9 to 12. Phone Main.

THE WEATHER
(Official Report)

LOCAL OFFICE, U. S. WEATHER BUREAU, Los Angeles, Feb. 13.—(Reported by E. H. Bowery, Meteorologist.) At 5 o'clock a.m. the barometer registered 30.08; at 5 p.m., 30.00. Thermometer for the corresponding hours showed 47 deg. and 56 deg. Relative humidity, 5 a.m., 85 per cent; 5 p.m., 76 per cent. Wind, 5 a.m., northeast, velocity 4 miles; 5 p.m., southwest, velocity 5 miles. Precipitation, highest 62 deg.; lowest, 45 deg. Rainfall for season, 18.50 inches; last season to date, 6.19 inches. Barometer reduced to sea level.

WEATHER CONDITIONS.—Rain or snow fell yesterday in the North Atlantic States, the lake region, and in Washington and Northern Oregon. Fair weather prevailed generally in other portions of the country. It was quite cold yesterday morning in the Missouri and Upper Mississippi valleys. Huron, S. D., reported 22 deg. below zero. In Southern California fair weather prevailed Sunday, and nearly all stations reported clear weather yesterday morning. The minimum temperature was generally nine degrees in the citrus belt. Fair weather will continue in this vicinity today, with frost in exposed places in the early morning.

SUN, MOON AND TIDES.—Los Angeles, February 14: Sun rises 6:53 a.m.; sets 5:37 p.m. Moon rises 9:04 p.m., sets 8:19 a.m. Los Angeles Harbor, February 14: High tides, 10:59 a.m. and 11:41 p.m.; low tides, 4:48 a.m. and 5:21 p.m.

ORCHARD REPORTS.—Minimum and maximum temperatures from the orchards, reported yesterday to the Los Angeles office of the U. S. Weather Bureau, were as follows:

Stations—	Max.	Min.
Bonita	62	36
Calexico	72	40
Corona	70	30
El Cajon	67	30
Escondido	70	30
Los Angeles Harbor	64	46
Mt. Tilson	58	35
Newport Harbor	63	43
Pasadena	68	32
Pomona	71	30
Redlands	70	30
Riverside	72	30
Santa Barbara	64	42
San Bernardino	72	30
Santa Ana	68	36
San Fernando	69	30

LOCAL FORECAST.

For Los Angeles and vicinity: Fair Tuesday; heavy frost in morning; moderate northerly winds.

STATE FORECAST.

SAN FRANCISCO, Feb. 13.—Weather forecast: For San Francisco and vicinity: Fair Tuesday; light frost in the morning; light northerly winds.

Southern California: Sacramento, Santa Clara and San Joaquin valleys: Fair Tuesday; heavy frost in the morning; light southeasterly winds.

ARIZONA FORECAST.

PHOENIX (Ariz.) Feb. 13.—Forecast for Arizona: Fair Tuesday and Wednesday; and much change in temperature.

COLORADO RIVER.

YUMA (Ariz.) Feb. 13.—[Exclusive Dispatch from the U. S. Reclamation Service. Gauge height Colorado River, 12 feet. Discharge, Saturday, 9500 cubic feet; Sunday, 13,500 cubic feet; Monday, 17,000 cubic feet.

TEMPERATURES.

	Max.	Min.		Max.	Min.
Abilene	48	30	Oklahoma	42	16
Boise	34	20	Phoenix	70	32
Boston	36	18	Pittsburg	42	26
Buffalo	30	18	Portland, Or.	48	34
Chicago	34	24	Rapid City	10	-10
Denver	44	24	Red River	0	-8
Des Moines	22	-4	Roseburg	46	34
Dodge City	34	8	Roswell	52	18
Eureka	46	36	St. Louis	30	14
Flagstaff	46	14	Minneapolis		
Fresno	52	32	St. Paul	2	-14
Galveston	56	50	Salt Lake City	38	22
Havre	4	-22	Salt Lake City	38	22
Helena	26	-4	San Diego	64	44
Huron	0	-2	San Francisco	52	42
Independence	4	-18	Santa Fe	44	16
Jacksonville	70	54	Sault Ste. Marie	22	8
Kamloops	10	-4	Seattle	46	34
Kansas City	34	4	Spokane	32	18
Knoxville	48	40	Tampa	70	52
Los Angeles	62	46	Tonopah	36	20
Memphis	44	34	Tucson	70	34
Modena	26	12	Walla Walla	38	24
Needles	68	46	Washington	38	24
New Orleans	62	46	Winnipeg	12	-20
New York	36	30	Yuma	70	46
Northeast	42	34			

VITAL RECORD.

DEATHS.

With Funeral Announcements.

ADAM. At 5239 Granada, Carl F. Adam, husband of Helen G. Adam, father of Carl F. Adam, Jr., and Katherine Adam. Funeral services today at 2 p.m. from the Rosedale Cemetery chapel. W. A. Brown, funeral director.

ARGO. At 949 West Seventy-fifth street, Mary Argo. Funeral Wednesday at 10 a.m. from parlors of George K. Wilson.

AUSTIN. In this city, February 13, 1922, Leah F. Austin, aged 75 years. Member of the Daughters of Ruth & Boylan Co., 1247 South Flower street.

AUSTIN, Richard L., husband of Mrs. Ella F. Austin. Funeral from chapel of 317 E. Overhill, today at 3 p.m.

BERRYFORD. The funeral services of Mrs. Pearl Berryford will be held Wednesday, February 15, at 10 a.m. from the funeral parlors of W. A. Brown, 1235 South Flower street.

BRADFORD. Funeral services for Hattie M. Bradford will be held today at 3 p.m. from Pierce Brothers chapel, 810 South Flower.

BUTTON. The funeral services of Mrs. Kimmey A. Button will be held Wednesday, February 15, at 2 p.m., from the funeral parlors of W. A. Brown, 1235 South Flower street.

COYNE. The funeral services of Mrs. Pearl Coyne will be held Wednesday, February 15, at 1 p.m., from the funeral parlors of W. A. Brown, 1235 South Flower street.

CROSS. At 3239 Leona Drive, February 11, Lenora Louise Cross, widow of the late John Cross, sister of M. S. Dyer of Wheeler, Kan., and Charles S. Dyer of Los Angeles; aunt of Mrs. Mattie Stinson.

Private funeral at residence, Tuesday at 3 p.m. Please omit flowers. Pierce Brothers, directors.

FAY. February 12, at 971 South Gramercy Drive, Frederick E. Fay, beloved father of C. Marjorie Fay and Cynthia Fay Clark, 501 Perry Bldg., of Los Angeles. Mrs. Ida A. Campbell of New York.

Funeral services will be held Wednesday, February 15, at 10 a.m., from Pierce Brothers' chapel, 810 South Flower street.

GRATER. At Eagle Rock, Harry H. Graves, aged 54 years.

Services at the parlors of C. P. Lamb & Son, Eagle Rock.

LODGE NOTICES.

Los Angeles Lodge No. 99, B. P. O. Elks, will hold a special meeting tonight at 8 o'clock for the purpose of conferring the degree of Master Mason. Visiting brothers welcome. By order of the Exalted Ruler.

Los Angeles Lodge No. 99, B. P. O. Elks, will hold a special meeting tonight at 8 o'clock for the purpose of conferring the degree of Master Mason. Visiting brothers welcome. By order of the Exalted Ruler.

Los Angeles Lodge No. 99, B. P. O. Elks, will hold a special meeting tonight at 8 o'clock for the purpose of conferring the degree of Master Mason. Visiting brothers welcome. By order of the Exalted Ruler.

...California Interests. Editorials—News—Business—Society and Clubs—The Drama.

The Times
LOS ANGELES

TUESDAY MORNING, FEBRUARY 14, 1922.—PART II: 12 PAGES. POPULATION { By the Federal Census—(1920)—576,673 By the City Directory—(1921)—719,500

NEW JEALOUSY THEORY IN TAYLOR DEATH CASE.

Witnesses Just Found Link Name of Cinema Star's Admirer With Murder of Director.

Information tending to show that jealousy was the motive for the murder of William D. Taylor was placed before Dist.-Atty. Woolwine by witnesses who yesterday told their stories for the first time, according to a report at the Hall of Records. Mr. Woolwine, who questioned the witnesses personally, made no statement at the end of the conference and declined to go into the details of the information obtained.

The theory of the crime suggested by the reported stories of the new witnesses is that Mr. Taylor was slain by a man whose name has not been openly connected with the investigation and who is known to have been infatuated with an actress already questioned by the authorities.

Among those who visited the District Attorney's office yesterday were Mrs. Jane Lewis, S. O. Lewis and two police officers, A. R. Aldworth and H. Kearin, now attached to the Hollywood division. Officials at the Hollywood Police Station denied last night that the two Hollywood officers are working on the Taylor case.

While Mr. Woolwine was talking to the visitors to his office, Detectives Cato and Cahill were following up clews uncovered several days ago and leading to the theory that a well-known drug peddler may have been the slayer of the noted film director. Police Detective Sergeants Herman Cline and Murphy, Undersheriff Biscailus and Deputy Sheriffs Bell and Dewar, who are working on other angles of the case, failed to report anything definite.

This, briefly, was the status of the official attempts to run down the assassin who shot Mr. Taylor in the back a few minutes after Mabel Normand, film star, left his apartments on the night of the last inst.

Several different theories of the crime were developed during the day, many supposed clews were run down, and many "tips" were received. But as for actual progress in the baffling case, no official connected with the inquiry admitted making any.

ACTRESS IN STATEMENT.

Mary Miles Minter, youthful actress who has been questioned as part of the investigation, issued the following statement, authorized by her attorneys:

"There is no personal or financial sacrifice that I would not gladly make to bring the slayer of William Desmond Taylor to justice.

"Mr. Taylor was one of my best friends. His death was a great shock to me. I met Mr. Taylor first in 1919, when he became my director. I was then 17 years of age, and his inspiration, his unfailing courtesy and consideration not only to me but to all with whom he came in contact, immediately won my highest admiration.

"From 1919 until the day of his death Mr. Taylor was to me the symbol of honor and manliness, an inspiration, friend, guide and counsellor—the symbol of all a girl admires in a man.

"His friendship was uplifting and his advice and aid were invaluable.

"It would be nothing less than veritable ingratitude if I did not, now that he is dead, raise my voice to proclaim what he was and to repudiate those who would besmirch his character.

"I have told the authorities all that I know of both his life here and in the East. That, I fear, has been of little aid to them.

"I cannot conceive the character of a person who would voluntarily wrong Mr. Taylor or cause his death."

NORMAND TELEGRAMS.

While this statement was being issued here, in New York came a statement from Mr. and Mrs.

(Continued on Fifth Page.)

TO WED SALLY POLK MERRITT.

Robert Neustadt, Clubman, Awaits Final Divorce.

Says Wife Began Action in New Jersey Last June.

News of Suit Surprise to Acquaintances Here.

Robert G. Neustadt, clubman and polo player of Pasadena, and Sally Polk Merritt, who obtained a divorce in 1918 from Hulett C. Merritt, Jr., of Pasadena, plan to marry next June, at which time Mr. Neustadt says he expects his wife, Altadena Green Neustadt, to obtain a final decree of divorce in New Jersey.

Mr. Neustadt said yesterday that proceedings for divorce were instituted last June at Woodbury, N. J., by Mrs. Neustadt, who is the daughter of Col. G. G. Green, millionaire of Woodbury, and former owner of the Hotel Green at Pasadena.

"As my wife's decree does not become final until summer, I can hardly discuss my marriage to Mrs. Merritt at this time," said Mr. Neustadt yesterday. "However, if my wife's divorce action is to be made public, there is no occasion to beat around the bush, for it is all for the best interests and happiness of everybody concerned."

DIVORCE IS SECRET.

The many friends of Mr. and Mrs. Neustadt—the latter was born in Altadena—have understood for many months that the couple were not living together, but word of a divorce action at Woodbury came as a surprise.

Since his return to Southern California from overseas service, where he was commanding officer

(Continued on Fifth Page.)

Plans to Become Bride of Polo Player.

Mrs. Sally Polk Merritt,
Who is to be married next summer to Robert G. Neustadt, Pasadena clubman.

TO DEFEND FILM INDUSTRY.

Chamber of Commerce Gets Back of Movement to Put Hollywood Colony Right Before World.

Readers of newspapers in all parts of the country will be given the truth about the motion-picture industry of Hollywood if plans formulated at a Chamber of Commerce conference yesterday are carried out.

The manufacturing committee of the chamber met with members of the Producers' Association, the Screen Writers' Guild and members of the Los Angeles Publishers' Association to discuss the unfavorable publicity which has lately developed from the Arbuckle case and the Taylor murder.

"It is realized in Los Angeles," say officials of the chamber, "that the widely exploited scandals charged to the industry are brought about by a few and not the majority. It is manifestly unfair to have Hollywood reflected all over the country as a den of iniquity, a sink of vice, or a pesthole of drug addicts. Constant reiteration of these stories has brought conviction to many readers who have never been in Los Angeles."

The result of the meeting was the unanimous decision to leave the appointment of a committee to Chairman A. F. Osterloh, which committee will prepare a statement of the motion-picture industry as it is known to Los Angeles business men and civic organizations. This statement is to be indorsed by the Mayor, City Council, Chamber of Commerce and other civic and social organizations for publication broadcast over the country in the interests of justice and fair play.

Those present at the meeting included Gus Inglis, general manager Vidor Productions; W. E. Ross of the Hawthorne furniture shops; Harold L. Arnold; Raymond G. Osborne; John C. Austin; John W. Kemp; Dr. Julius Koebig; J. C. Specht, California Cornice Works; J. H. Hill, Alberhill Coal and Clay Company; W. E. Chamberlain, Hamburger's; Monroe Lathrop, Los Angeles Express; Stanley S. Anderson, manager of the Beverly Hills Hotel; J. A. Waldron, Mack Sennett studios; Sol M. Wurtzel, William Fox studios; W. A. Reynolds; A. S. Levino, Lasky studios; Maurice Campbell, motion-picture director Famous Players-Lasky studios; Lou Anger, Joseph M. Schenck Productions; T. Buchanan, Lasky studios, and Charles Eyton, Famous Players-Lasky studios.

Vice-President Bishop of the chamber presided.

KATO COMING HERE.

Japan's Minister of Marine Will Arrive Thursday.

One of Japan's leading men will be in Los Angeles this week. Admiral Baron Kato, Minister of Marine, and three staff officers, will arrive Thursday at 9:30 p.m., over the Southern Pacific and remain until Friday night.

The distinguished officer will be a guest of honor of the Japanese Association, and will be received at the Chamber of Commerce. Accompanying Admiral Kato are Capt. Nomura, Lieut.-Commander Kusgino and Surgeon-Captain Kojima.

MEXICAN TAX QUESTIONED.

Investigation Into Seizure of the Mabel Brings Out Fact That Boats Must Pay License for Fishing.

The question of Mexico's right to tax American boats for all fish caught off the Mexican West Coast promises to develop into a big issue at the State Department's investigation which was started yesterday at Los Angeles Harbor. The investigation is primarily into the seizure, December 4, last by a Mexican gunboat, of the Mabel, a fishing boat of Los Angeles Harbor. The hearing is being conducted behind closed doors.

That the issue of the fish tax had been raised at the hearing was indicated late yesterday in the examination of witnesses called to establish whether or not the Mabel was within or beyond the three-mile limit of Mexican jurisdiction when she was seized and her captain and crew jailed later at Ensenada.

The hearing brought out the fact that all American fishing boats are obliged to obtain and pay for a license to fish off the Mexican coast, even though they do not come within ten miles of the Mexican three-mile limit. This tax is paid by the fishermen to representatives of the Mexican government in their home ports before they sail for the southern fishing grounds, it was revealed.

COLLECTS TAX HERE.

The collection of this tax has been going on for some time without formal protest on the part of American fishermen, but the seizure of the Mabel and reported treatment accorded her crew by Mexican naval and civil authorities have roused the fishermen of the harbor and efforts will be made to enlist the aid of the State Department to force Mexico to withdraw the tax.

The hearing, opened at the harbor yesterday, was held by an international board composed of W. C. Burdette, American Consul at Ensenada, Enrique Ferreria, Mexican Consul at San Diego, and W. H. Rogers of San Diego, chosen as a mediator. Mr. Rogers is a British subject. Attorney C. W. Pendleton of Los Angeles, representing the State Department, assisted.

Witnesses included Capt. Jacob Berntsen, master of the Mabel, members of the Mabel's crew, and members of the crews of other American fishing vessels that went south with and witnessed the seizure of the Mabel in December. In testimony yesterday Capt. Berntsen and his crew maintained that at no time was his vessel engaged in fishing within the Mexican three-mile limit, and that when captured the boat was several miles beyond the limit. This testimony was corroborated by the testimony of witnesses from other boats.

Two members of the crew of the San Diego fish bot Olga D., which is said to have assisted the Mexican authorities in seizing the Mabel, and whose captain is now said to be at Ensenada, fugitive from American justice, were among the witnesses called at yesterday's hearing. Their testimony, according to those who were present at the hearing, bore out the statement of the other fishermen as to the Mabel's location.

The witnesses are said to have admitted the part they played in the capture of the boat by means of a machine gun on the Olga D.'s deck, but declared they merely carried out the orders of their captain, Julian Duarte. A warrant charging piracy on the high seas has been issued against Duarte, Mr. Pendleton said.

It is the contention of the Mexican government that the Mabel had failed to procure a license for fishing off the Mexican coast and that she was seized for this alleged offense. Capt. Berntsen and eight members of the crew, all American citizens, were brutally treated and placed in jail at Ensenada, where they remained for four days, it was brought out. They were finally released after representations had been made to the Mexican government by the State Department, through American Consul Burdette and after Capt. Berntsen had paid a fine of 1150 pesos.

An action to recover this money will be brought by Capt. Berntsen following the outcome of the hearing, he said yesterday.

Additional testimony of other witnesses will be taken at San Diego at the close of the hearing at the harbor today. The testimony of Capt. Julian Duarte, master of the Olga D., was taken at Ensenada last week, after Duarte had declined to return to the United States and appear before the board, it was said.

CALLS RAINFALL PERFECT.

Dr. Ford A. Carpenter Says This Season Is Best From Standpoint of Moisture in Twelve Years.

After a service of thirty years as a government weather forecaster in this city, San Diego, Carson City and at Northern Pacific points, Dr. Ford A. Carpenter, formerly meteorologist of the United States Weather Bureau here, now head of the department of aeronautics and meteorology of the Chamber of Commerce, made the pointblank assertion yesterday that this is the most nearly perfect season in Southern California, from the standpoint of moisture conditions, in twelve years.

Dr. Carpenter has just returned from an airplane flight over Southern California, and declared himself as elated over cultural prospects for the coming spring and summer. He stated that precipitation has been generous in all sections, and that the ground appears to be thoroughly saturated.

"We flew to a point where we could look down upon the Southland ad consider it as a whole, and, believe me, it looked good," he said. "The range of vision was from Bakersfield to Johannesburg, and from there to San Clemente Island and the Mexican border.

"Below us the ground looked like a great wet sponge. There were lakes, ponds and rivulets as far as the eye could reach. Few of them had ever been visible before. Almost every mile we could look down into a little mirror which was really a pond which represented just so much surplus moisture that is unable to get into the earth because the soil has, for the time being, apparently reached the saturation point.

UNDER SNOW BLANKET.

"The mountains from Santa Barbara to Imperial Valley are smuggling under heavy blankets of snow. The range skirting this county and extending to San Bernardino is especially well covered, and the country around Laguna, in San Diego county, is a sheet of ice and snow in the higher levels.

"The county is beautiful to behold, from the air lanes. The Puente Hills look like a great sheet of green velvet sprinkled with pearls and diamonds. The drops of moisture upon the grass in early morn give it the wonderful scintillating effect. This should be a wonderful year for the dry farmer. The ordinary agriculturist and fruit grower should prosper as never before, and Southern California should be a gorgeous garden by the last week in March."

Dr. Carpenter called particular attention to the fact that this county already has received a mean average of sixteen inches of rain during the season. Normal rainfall for this date, he stated, is 9.50 inches. Since the average yearly rainfall for Los Angeles

(Continued on Fifth Page.)

PLEA MADE FOR THIRD JUDGE HERE

Senate Committee Will Favor Another Jurist on City's Federal Bench.

Los Angeles made such a good showing yesterday at Washington before the Senate Judiciary Committee in support of legislation that would give Southern California an extra Federal judge that Senator Shortridge was quoted in dispatches from the capital to the effect that the committee probably would report favorably. This would give the local district three instead of two Federal judges.

Appeals were made in communications from U. S. Judges Bledsoe and Trippet, U. S. Dist.-Atty. J. C. Burke and the Los Angeles Bar Association. The telegram from the local Federal judges and District Attorney said industrial development had increased patent and maritime litigation beyond all expectation, and that further delay in the determination of the matter would do untold damage to commerce and industry here. The Bar Association communication said both departments were congested and running behind with trials because of the many criminal cases, many of which grew out of the prohibition laws. Judge Trippet also wrote a letter to Senator Shortridge setting forth in some detail the critical situation.

THIS "EARL" FINDS MORE HARD LUCK.

Canadian With Numerous Aliases is Sentenced to Prison in Cincinnati.

Joseph Alfred Paul Bellefeur of Montreal, Can., known here and in the East as "Capt." J. Allen Brooks, Royal Flying Corps, the Earl of Raleigh, E. P. Bertram, J. P. Balfour and perhaps some other aliases, is in hard luck again. In Cincinnati yesterday he was sentenced to serve three years in prison, states a dispatch from the Ohio city. He had pleaded guilty to issuing a check against insufficient funds.

Bellefeur in 1920 was sentenced to serve eighteen months in the Federal prison at McNeil Island when he pleaded guilty before U. S. Judge Trippet of this city to two charges—stealing an automobile at Cincinnati, for which he gave a bad check, and bringing it to Los Angeles, and for getting $50 at the postoffice at Needles that had been sent to another person.

The young Canadian had attempted high finance with an air service scheme in the East, it is stated, and had been involved in several other deals that came to grief. As far as official record here goes, he served the eighteen months designated for him by the local judge, and then going East found more trouble in Cincinnati, the Cincinnati authorities say. United States Immigration Department agents, announce that they will deport Belleficur to Canada when his latest sentence has expired.

HEARS OF BROTHER'S DEATH.

M. Lough, an employee of The Times, yesterday received word of the death in London of his brother, Right Hon. Thomas Lough, for twenty-six years a Liberal member for West Islington in the House of Commons. "He was best known as a private member," says the London Times, "with a hobby of a most excellent kind—the safeguarding and extension of the control of the House over expenditure by the departments, in support of which he brought to bear his experience as a business man."

FUGITIVE SHOT BY POLICEMAN.

Man is Stopped by Bullet After Two-Year Search.

Reaches Toward Pocket and Detective Fires.

Prisoner Held on Double Charge of Burglary.

Sought by the police for almost two years, James Lee Gorman, 23 years of age, wanted on two charges of burglary, was shot and perhaps fatally wounded at 2 p.m. yesterday by Police Detective Sergeant Gamash. Gorman was shot down while attempting to avoid arrest, at Twelfth and Olive streets.

He was encountered by Detectives Gamash and Cowan, just as he was leaving an office building near the scene of the shooting. The police officers had received information that the much-wanted man was attempting to sell some stolen jewelry in the building they were watching.

When Gorman saw the police officers, both known to him, he turned and ran. While running, Gorman reached into his hip pocket, and believing that the fleeing man was about to draw a weapon, the police opened fire. Gorman fell at the first shot.

ACTION MISTAKEN.

Later Gorman said that he reached into his pockets in an attempt to throw away some stolen jewelry in his possession.

In the Receiving Hospital Gorman refused to make any statement to the police, although informed that he probably would die. He admitted that he was the man who had been sought by the police for almost two years, but refused to discuss any of the charges against him. He called for a priest, and was given the last rites of the Catholic church.

Gorman first came to the attention of the police on Sept. 1, 1920, following the robbery of the home of W. A. Bonynge of 1101 Magnolia avenue. With Ed Morcef and Jack Harris, Gorman was taken into custody at 816 North Coronado street after Jacob Lewis had been shot and killed in a running gun fight with Detectives Finlindon, Slaughter and Lloyd. All of the men were charged with burglary. Harris was later turned over to the New York police, Morceff was released because of lack of evidence and Gorman forfeited $1000 bail.

AGAIN IMPLICATED.

Although a bench warrant was issued for Gorman after his failure to appear for trial he was not again heard from by the police until he became implicated in a $15,000 whisky robbery at the home of H. L. Zuckerman of 736 South Harvard Boulevard. Gorman was implicated in the burglary by others taken into custody and a second warrant charging burglary was issued for him.

With scores of police detectives searching the city for him, Gorman, until yesterday, eluded arrest and was heard from by the searching police as operating as a burglar in the Westlake district.

James L. Gorman,
Wounded while fleeing from police officers.

When the report was received at Central Police Station that a man was selling stolen jewelry near Twelfth and Olive streets the description answered Gorman and two men were sent to investigate at once. The shooting resulted.

If Gorman recovers from his wounds he will first be prosecuted on the old charge of burglary and will then have to answer for the Zuckerman burglary.

EXCURSIONS TO BE RUN IN SUMMER.

Railways Announce Fare Cut from Middle West to California.

Summer excursion round-trip rates, effective May 15, from Middle West points to California, to cost about the same as one-way fares last year, yesterday by the Santa Fe, Union Pacific and Western Pacific.

Under the new rate schedule, summer round-trip fares will be: From Chicago, $86; Omaha and Kansas City, $72, and Denver, $64, with corresponding reductions in fares from other points. Usual liberal stopover privileges and divers route conveniences will be granted.

These substantial reductions in rail rates, declared All-Year Club members yesterday, assure an extra heavy traffic this year.

SPORTING GOODS WANTED.

The American Red Cross has issued a request for baseballs, bats, gloves, chest protectors and masks, as former service men are organizing a ball team. Soldiers now in hospitals have requested cribbage boards. Anyone who can supply any one of these is requested to bring them to Red Cross headquarters at 213 South Broadway or telephone Pico 1440.

The Only Gas Range in the World

that bakes entirely with fresh air!

Fresh air baking insures better, sweeter, more wholesome baking and absolute uniformity of heat in every part of the oven.

Foods baked in

The Estate Gas Range

are more healthful and appetizing.

These Stoves range in price from

$41.75 to $259

A small deposit delivers your Estate and the balance may be met in easy payments.

"The Home of Nationally Advertised Goods"

Birch-Smith Furniture Co.

737-41 S. Hill Street Bdwy. 139.

Fireproof Storage in Connection.

Pianos in Household and Commercial Storage. Phone us for rates.

Victrolas Phonographs and Brunswick Records

MORE THAN

Two Thousand Music Lovers

AT TRINITY AUDITORIUM LAST NIGHT HEARD

LESTER DONAHUE PLAY

AND THEN HEARD THE

AMPICO

IN THE

Chickering

Established 1823

reproduce his playing with such exactness that no one could distinguish any difference whatsoever. With an AMPICO in your home you have at your beck and call the playing of DONAHUE as well as the playing of more than a hundred other famous pianists.

The Ampico

in the CHICKERING in the Marshall & Wendell

Both Grands and Uprights

FRANK J. HART SOUTHERN CALIFORNIA MUSIC COMPANY

332-334 SOUTH BROADWAY, LOS ANGELES. ESTABLISHED 1880.

Other Stores: Long Beach, Riverside, San Diego

The People and Their Daily Troubles

DOROTHY DIX TALKS

Play Fair.

BY DOROTHY DIX.

Are you sporting?.

Do you play the game of life fairly and squarely with those about you, or do you cheat and take advantage of every foul means to win out?

Perhaps you have never thought what a despicable thing it is to play upon the love, the tenderness, the sympathy of your family in order to carry your point and get your way. Consider it now, for it is about as yellow an act as any human being can be guilty of committing. Compared with it, knocking down a blind baby and robbing it of its candy is a brave and heroic deed.

It is to the everlasting shame of women and old people that they are so often guilty of the unspeakable meanness of gaining their ends by any crooked means within their power, and that they take advantage of the very nobleness of those with whom they deal to enslave them.

With women the chief of these cowards' weapons is tears. When a woman can't get what she wants any other way, she weeps for it, because experience has taught her that not one man in a hundred has backbone stiff enough to stand up under the brine of a woman's tears. The balance melt down into a mush of acquiescence.

Men have dried women's eyes on their honor, on their fortunes, on their self-respect, on their personal liberty. And women have cried for the moon, and fool men have risked their necks trying to get it for them since time began, and the good old graft game still goes on, and suckers are born every minute, as of yore.

Mrs. A. has social aspirations. She wants to give up her old home and go to live in a fashionable part of town, and in a style far in excess of their means. She also desires to set up an automobile. Her husband refuses. He explains to his wife many, many times that they cannot afford it, that he is just getting a good start in business, and needs every cent of his capital. Mrs. A. can refute none of his arguments, so she takes refuge in tears, and weeps, and weeps, until poor A. gives in to her and they start on their career of folly. The man knows it is bound to end in ruin, but he can't say "no" to the woman he loves when she is dissolved in woe, and he has it in his power to make her happy, even temporarily.

All of which Mrs. A. knows perfectly, and basely trades upon.

Many women use their ill health as a bludgeon with which to enforce their tyranny over their families. To people who are well and strong, nothing wrenches at the heart more than the thought of physical suffering. Therefore, it is the inclination of the husky to be very tender and pitiful to the sick, and to make all possible allowances and concessions to them.

The frail and delicate perceive this, and play it up for all it is worth. Invalidism becomes a hold-up game in which they ruthlessly rob everyone about them of everything they possess.

I have known women who kept their husbands terrorized with their nerves so that the poor men entered their own doors on tiptoes and never dared vary a iota from the program their wives had laid down for their daily conduct, because, if they did assert the slightest independence friend wife went into spells of hysteria.

I have known women who denied their own children every advantage of education and dress and association because they spent every cent of the family income that could be spared from the actual living, on hospitals and sanatoriums, and every new-fangled, fake cure.

I knew one woman who kept her family in abject slavery to her for twenty years because of her poor heart. She couldn't do any work; she could not be agitated; she couldn't be excited because of her poor heart, and then it was found out she didn't have any trouble with her heart, after all.

The pity that the strong feel for the weak makes them defenseless against the selfishness of the feeble. They cannot strike one who is down. They are too brave to fight back, and that is what makes invalidism such a paying, if nefarious, profession to follow. It is to be noted that nearly all lady invalids get well immediately if their husbands die and their children go off and leave them.

Old people openly trade on the reverence and respect, the pity that their children and their grandchildren have for age, to enforce their tyrannies on their families, and get their own way. They hold the threat of their deaths like a hangman's whip over all about them to keep the poor wretches in order.

"Think of all I have done for you, how I nourished you in infancy, and cared for you in childhood. It is your duty now to take care of me now in my old age. "I shall not live long. When I am gone you will be thankful that you made my last days happy."

"I am too old to move. I would be miserable away from the old home. I do not like strangers about me, and I could not bear to be waited on by hired hands, so you must stay and take care of me."

How many old people have cruelly, brutally, heartlessly, wrecked the lives of their children with these cowardly, selfish pleas for their own comfort! How many talented boys have had their parents shut the door of opportunity in their faces! How many girls have been kept from following love, or fame, by some old mother or father who liked the kind of biscuits they made, and was willing to doom them to a barren life in order to get them.

Perhaps none of us are very easy to live with, but it especially behooves those of us who have misfortunes that appeal to the sympathy of others, not to take advantage of them to gain our own ends. As we are weak, let us be merciful.

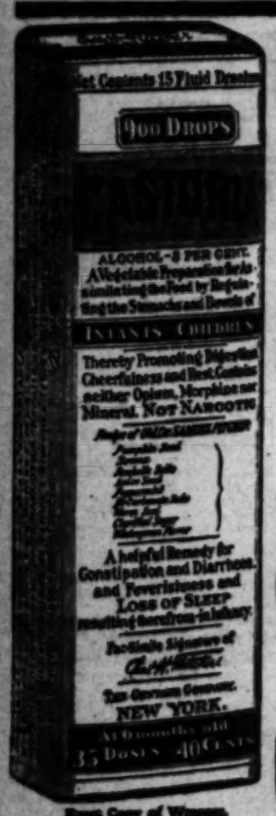

Exact Copy of Wrapper.

CASTORIA
For Infants and Children.
Mothers Know That Genuine Castoria
Always Bears the Signature of Chas. H. Fletcher
In Use For Over Thirty Years
CASTORIA

LETTERS TO THE TIMES.

Must Enforce Law.

NEWHALL, Feb. 12.—To the Editor of The Times:] I desire to commend your editorial utterance of yesterday morning; some of us have long been of the opinion that we would have no effective enforcement of the Eighteenth Amendment as long as the appointments of enforcement officers was held das a pawn with which to pay political debts due to partisan workers, for unhappily, such workers are in the majority of cases personally opposed to the amendment.

There can be no shadow of doubt but that every patriotic citizen should be in favor of its enforcement until it is changed, if it ever is to be changed, by due and orderly process, and until it shall have been enforced neither friend nor foe can have any estimate of its effect upon the body politic; if after a fair trial of actual enforcement it should prove to be detrimental to the best interests of the public as a whole, then its most ardent supporters would sanction a change; but until this has been proven by its enemies, either obeying the law voluntarily, or being made to do so by force, its friends will certainly fight to the last ditch any loosening up of the measure.

Commending always your every utterance for reverence and obedience to law, for on such attitude of the individual citizenry rests the fate of this republic.

H. CLAY NEEDHAM.

Wives in Business.

SAN FERNANDO, Feb. 12.—[To the Editor of The Times:] I wish to say a few words in connection with a business training for wives, for in my own family it seems to be necessary for my good wife to work away from home. And of course, I consider the business education which she acquired before our marriage a great asset. In fact, our lot would indeed be a hard one without her business training. Nevertheless, I heartily agree with a Mrs. Frances Campbell in that a business training does not necessarily make a woman a better homemaker. I too, disagree with Dorothy Dix concerning this matter. At least I don't agree with her recent article on this subject. However, I always take it for granted that such an article comes from the pen of an opportunist through perhaps a clever writer; and such articles are anything but entertaining to me, and I must admit that I do like to be entertained.

Of course, I don't expect to get any worth-while information from some of these feature or creature writers. It seems just so they get their pay check on time it matters little to them where public opinion is led. So why should they worry? Yet is it not a shame?

Is it not possible for daily newspapers to survive and at the same time be a real educater along moral, mental and spiritual lines? And if not, then is it necessary or right to distort the facts, prey on ignorance and appeal to the diseased instincts of mankind? I frankly admit that I do not know.

I should like to see an editorial come from your pen along this line.

JAMES EDGAR.

Would Apply Single Tax.

SUNLAND, Feb. 12.—[To the Editor of The Times:] The letter of Mr. Dent, in your issue of February 1, prompts me to offer some comment.

The United States Congress, State Legislatures and City Councils, as well as all classes of corporations, have gone bughouse crazy on bond issues.

The public press informs us that on July 1, 1921, there were $24,000,000,000 salted down in nontaxable, interest-bearing bonds, exclusive of the Liberty war bonds.

Congressmen are whimpering like a sick kitten because they do not know how to adjust the unemployment problem, or how the ex-service men are going to secure a wooden leg.

Mr. Dent, can you discern "justice" in such a policy?

Another phase in the tax question is our system of land tax. There are three grades of value given to land, namely, assessed value, site or community value and sale or profit value. To illustrate: Mr. A buys a piece of land for $20,000. It has been assessed at $7000. He offers it for sale at $25,000. He established the price himself. Why should he not pay tax on $25,000 instead of $7000?

Los Angeles has an area of 366 square miles, 157 square miles of which is idle and available for homesites (except the price.)

Let us tax all idle land at the sale price, and thereby encourage more home building by reducing land values.

G. W. BUTTS.

Harm, Not Aid.

TUCSON (Ariz.) Feb. 10.—[To the Editor of The Times:] I entirely agree with C. E. Howland that the present is not an opportune time to saddle the people with a fat bonus bill.

It is reasonable to suppose that this additional heavy taxation is not going to help much in getting the country on a more prosperous basis. In the end I believe it will hurt more than help the ex-soldier. For, as a friend remarked the other day, "this country is in a devil of a fix if the young huskies on the threshold of life can't get by without hanging on to the government sugar teat." I do not suggest that it is any of the public's business what the boys do with the money. Still, when we see how many disabled veterans spend their compensation and insurance on booze and fast women, we can but wonder if the money will do the majority much good. One has only to remain a short while in El Paso, Tucson or Phoenix to realise that I only state what everybody knows as to how the government money is spent. If that is the way the sick carry on, what will the well ones do with theirs? No one opposes the government doing all possible for the disabled. Why not wait until those who are well get older and really need assistance before we dish money out of the treasury with so lavish a hand. The people will then be in a better position to stand the additional burdensome taxation. This taxation business has got to slow down. That crowd of peanut politicians in Washington needn't think the taxpayers are going to stand their piling up taxes forever in order to buy the votes of some special class. If the American Legion only exists to milk the treasury in the interest of the veterans, they are in a mighty poor business.

E. J. SIMMONS.

Brady on Trial.

LOS ANGELES, Feb. 12.—[To the Editor of The Times:] In your editorial on the Arbuckle case you intimated overconfidence on the part of Arbuckle's counsel might have cut a figure in the result. Arbuckle isn't on trial any more; it isn't a question of his guilt or innocence. Brady is on trial now. He has lots of power, lots to offer. His conduct in the Arbuckle case brought no fame to himself or San Francisco. If Mr. McNabb had talked two weeks it would still be 10 to 2. What Arbuckle needs is a change of venue, and then he'll get a quick acquittal. It should be a good lesson for Angelenos; it isn't safe for them there.

J. H. PORTER.

GASOLINE ALLEY—LOOKING BACKWARD

Questions Answered.

[Any reader can get the answer to any question by writing the Los Angeles Times Information Bureau, Frederic J. Haskin, Director, Washington, D. C. This office confines itself strictly to information. The bureau cannot give advice on legal, medical and financial matters. It does not attempt to settle domestic troubles, nor to undertake exhaustive research on any subject. Write your question plainly and briefly. Give full name and address and inclose 2 cents in stamps for return postage. All replies are sent direct to the inquirer.]

Question: Are there many pure-blooded negroes in the United States?

Answer: Among the 3,000,000 enumerated as colored in the census of 1920 the population of pure-blooded Africans is comparatively small.

Q.: Is it true that the first use of perfumery was in connection with religious ceremonies?

M. R. D.

A.: The first official mention of the use of perfumery seems to be in the thirtieth chapter of Exodus, thirty-fourth verse, containing the formula for the holy anointing oil to be used solely by the priest of the tabernacle of the Jews. This perfume consisted of "sweet spices, stacte, onycha and galbanum." These were all aromatic herbs, or gums.

Q.: Do they have thunder and lightning in Los Angeles?

A. T.

A.: The Weather Bureau says that thunderstorms do occur at that place, although they are infrequent and usually of a mild character.

Q.: What part of an automobile is stationary when the car is moving?

Q. S. N.

A.: Theoretically speaking, there is only one part of automobile that is stationary when the car is moving. The part of the tire on the ground is considered instantaneously stationary because it is touching the ground at that instant.

Q.: How did the city of Keokuk, Iowa, get its name?

T. M.

A.: The city was named after Moses Keokuk, an American Indian. He was a chief of the Sac-Fox Confederation.

Q.: What fish are known as sardines?

O. L. K.

A.: In America any small fish of the herring family canned in oil are known as sardines, while in England only the pilchard canned in oil is recognised as a sardine.

Q.: Has there ever been a time when water didn't flow over Niagara Falls?

D. V. H.

A.: The winter of 1847-48 was so extraordinarily severe in the country that heavy ice formed in Lake Erie. When it was broken up during the latter part of March, the winds swept the ice into the entrance of the Niagara River at Buffalo, where it jammed in a solid mass, completely choking the outlet of Lake Erie, with the result that on March 29, 1848, the falls of Niagara were practically dry.

KREMOLA

—is a scientifically medicated SNOW WHITE cream, that does wonders for bad complexions.

It removes tan, moth patches, brown spots, pimples or eczema and clears muddy or sallow complexions.

Its daily use clears up the skin and then keeps it lovely and healthy.

Price per jar, $1.20.

AT THE SUN DRUG CO.

67,000 School Children

each year fail in their studies because of bad teeth. You can protect your child with

Pyo-Rem Dental Cream

Prevents pyorrhea; keeps the teeth white and sanitary. For severe cases use Pyo-Rem Liquid.

Pyo-Rem Dental Cream, large tube, 25c.

Pyo-Rem Liquid, 50c.

AT THE SUN DRUG CO.

Your Hair Stays Put With Stacomb

Your Hair Stays Put With Stacomb

New life, new vigor, new attractiveness, are imparted to your hair when you keep it well-groomed with "Stacomb." Composed only of natural oils which nourish and soothe the scalp, preventing dandruff.

Stacomb

Large Jar for 75c

AT THE SUN DRUG CO.

The SUN DRUG CO

The Loveliness of Youth—is a gift of Scott's MINERALAVA to all—a gift from Nature, for it is Nature's way to cleanse the face, to freshen and invigorate it.

Do not soap and massage your face, for soap, face creams, and massage are not Nature's way to give that look of youth. They destroy it; break down the contour of the face; roughen the skin, and leave the muscles loose and sagging.

MINERALAVA builds up because it keeps clean; keeps the pores free; brings purifying blood into the skin; rests and restores tissue. It gives you that wonderful look of youth—the beauty of healthy, colorful tints—the beauty of a soft, velvety skin.

Treatment: MINERALAVA—COLD WATER—SCOTT'S FACE FINISH.

Get a MINERALAVA SET at once from your nearest SUN DRUG STORE. Your mirror will tell you after the first application that MINERALAVA is the thing for your skin; that we have told only a part of the pleasure and new skin beauty to be derived from the use of Nature's own beautifier.

Mail Orders Given Prompt and Careful Attention.

Scott's Mineralava

Nature's Beautifier

For Samples write: V. Vivaudou, Inc., New York City. And mention The Sun Drug Co.

Your "Home Druggist" The Sun Drug Co.

27 SUN DRUG STORES IN CALIFORNIA

Rest is Best Where Beauty Dwells—

REST beckons alluringly at evening time, from the bedroom where color beauty reigns. And the morning's greeting 'mid bright tinted walls somehow starts you on the day a'right! These restful, light-diffusing shades are found in

MATHEWS PLASTONA

Plastona Flat Wall Paint imparts real beauty to your bedroom. It has the soft appearance of a water color, but is washable and does not rub off as kalsomine. It is impervious, non-porous, and eliminates ugly water stains. Comes in six beautiful tints.

Your Dealer or Painter will show you color card and obtain Plastona, as well as any of the Mathews line, for you.

SPECIAL TO DECORATORS AND PAPERHANGERS: Sample books of the new, de luxe Mathews Quality Wallpapers will be ready about March 1. To be sure of getting your set as early as possible, leave your name with us now.

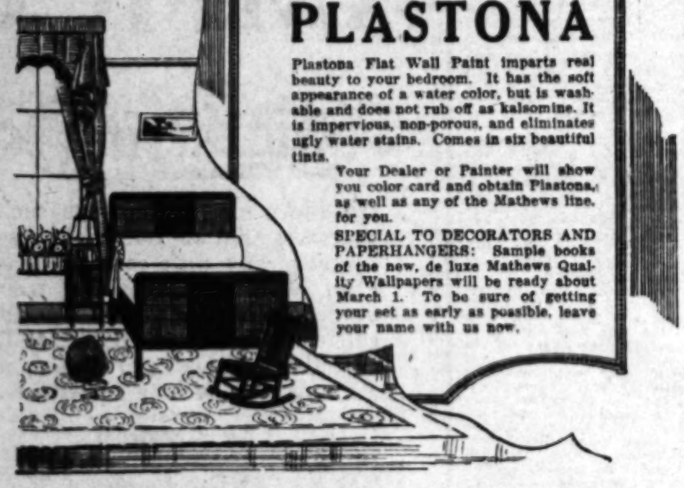

MATHEWS PAINT COMPANY

719-21 South Hill St. LOS ANGELES 219-21 S. Los Angeles St.

Phones—Main 1025-11025

PHOENIX, ARIZ. 128-132 S. FIRST ST.

outlet of Lake Erie, with the ... that on March 28, 1841, the ... of Niagara were practically dry.

He Didn't Ask.

Paul was in the habit of ... in a neighbor's home and ... for cookies. On one of these ... casion his mother reprove... him and warned him not to ... for cookies again. She was ... prised and shocked, therefore, ... the occasion of his next visit ... the neighbor to see him leave ... a cooky in his hand.

"Paul," she exclaimed as he ... tered the back door of his ... home, "where did you get ... cooky?"

"From Mrs. ——," ... Paul, innocently.

"Didn't I tell you never to ... Mrs. —— for cookies?"

"I didn't have to ask her ... this one, mother," replied ... "she was in another room, ... just took it." — [Indianapolis News.

NOVEL PLAYER PIANO.

A novel attraction for ... ances is to be a picture ... grotesque animals and ... heads, which appear to open ... mouths when the keys of the ... strument are depressed, ... heads form a panel along one ... of a patented box ... music roll. When the box is ... along the white keys the ... faces are flush with the front ... of the latter, and, inasmuch as ... lower jaws are omitted, the ... mals and queer people seem ... opening and shutting their ... with the fall and rise of the ... Just nonsense business, of ... but amusing. The box is ... be said, is made just wide ... to fit in front of the ... and lie flat on the white ... [Philadelphia Ledger.

Britain's Baby Ch...

"Her hair is always ... dressed and her shoes in ... shape. No more in the ... dress is required of any ... —[London Daily Mirror.

UG CO

AMAMI Egyptian Shamp... of Henna

is a delightful preparation ... cleansing the hair and ... containing just enough ... to "glint" the hair without ... any way changing its tint. It ... a marvelous combination of ... the ingredients essential to ... health, cleanliness and ... Price 15c, two for 25c.

AT THE SUN DRUG CO.

Women Who Are Young at Forty

No matter how long your hair has been gray, faded or bleached, it can be brought back to its youthful color by the application of

Farr's Gray Hair Restorer

It is as clear as water and ... possible to detect, absolutely ... harmless, odorless and ... Sold under a guarantee. ...

AT THE SUN DRUG CO.

Stearns' Day Dream Powder

Like other Day Dream creations, is used continually by the woman who tries it once. It stays on longer.

Price, per box, 60c

AT THE SUN DRUG CO.

...3Co. 27 Stores ... California

...LIFORNIA

...May Be Starving In the Midst of Plenty

...y, Radiant and Attractive Your ...Cells Must Extract Every Particle of ...ishment from the Food You Eat.

...AC ASSISTS NATURE IN THIS AS NOTHING ELSE CAN

...gleam of softly blending curves, the enchantment of virile, ...ful flesh, the fire of dimpling skin and the irresistible magnetism ...ly radiant with health and energy give to the normally filled-...ut-rounded and charm that is denied to her thin, angular, ...

...nutrition is always the re... no matter how ... may be ... and no matter

angles of form give way to softly rounding curves as each body cell receives its needed nourishment.

If you are thin, do not envy the plump, radiant woman who seems to have all mankind at her feet. Remember, you can quickly become as she is. The wonderful medicine—Tanlac—is available to all who are thus handicapped. It has already made thousands of thin, frail women perfectly healthy and of normal weight, and it is only waiting for you to give it the opportunity to render you the same service. And Tanlac will not make you abnormally fleshy—it is not a mere flesh builder, Tanlac simply puts the system into normal condition and Nature then builds the body to be the thing of grace and beauty and virile efficiency that it was intended to be. You will learn the truth of this by trying Tanlac.

Purchase Tanlac from any druggist. Do it today, and make a start toward health and greater beauty.

Tanlac is sold in Los Angeles by the Owl Drug Co. and by leading druggists everywhere.—[Advertisement.]

...le insurance ...as necessary as ...e insurance~

You would not neglect your fire insurance, which protects your building alone.

Why, then, should you fail to secure a Policy of Title Insurance, which protects not only the building but the GROUND it stands upon?

The cost is trifling—insignificant when compared with the value of the protection it affords.

TITLE INSURANCE and TRUST COMPANY
TITLE INSURANCE BUILDING
FIFTH AND SPRING STS.
LARGEST TITLE COMPANY WEST OF CHICAGO
PAID-IN CAPITAL AND SURPLUS $3,500,000.00

$30.00

...6-0 Size—20-Year Gold Filled Case
...Ribbon or Bracelet—Fully Guaranteed
...Round $27; Octagon, $29; Engraved $1 Extra

MONTGOMERY BROS.
Jewelers & Silversmiths
Broadway at 4th St.

...e Milk for INFANTS and INVALIDS

ASK FOR Horlick's the Original
Avoid Imitations and Substitutes

Rich milk, malted grain extract in Powder

AUTO THIEVES GET LOCK CODE.

Owners Advised to File Numbers Off Cars.

Book Stolen from Safe of Philadelphia Firm.

Information Permits Robbers to Fit Keys in Motors.

Automobile thieves have secured the secret code book of the Yale and Sargent lock systems used on hundreds of thousands of automobiles in Southern California, and unless immediate action is taken by local motorists one of the greatest theft waves in history is predicted for the West.

"File the serial number off your lock at once!" is the warning issued yesterday by officials of the theft bureau of the automobile Club of Southern California upon hearing that the code book is now in the hands of a large automobile theft gang.

The book was stolen from the safe in the offices of the United Motor Service, Inc., in Philadelphia two weeks ago, and information is now being circulated that the thieves have already begun to act upon the information.

Any automobile thief having the serial number of an automobile lock can fit a key to this lock with the secret code system at hand. The only hope for local motorists, according to the Automobile Club, is to obliterate the number on the lock in the machine.

"Almost all high-priced cars are equipped with the Yale or Sargent locking system," pointed out club officers yesterday, "and it is estimated that more than $200,000,000 worth of automobiles in Southern California stand in immediate danger of being stolen.

"More than 65 per cent of the cars owned here are at the mercy of thieves possessing this code book, the secrets of which have heretofore been preserved as carefully as the crown jewels of England. Every effort is being made to circumvent the thieves, but with the knowledge they already have the most serious results are feared."

Motorists in filing off the lock numbers to prevent thieves from getting them are warned to preserve them carefully, in case the key is lost. The Automobile Club will register all numbers so obliterated.

Scottish Rite Masons' Leader to Visit Here.

Sovereign Grand Commander Leon M. Abett of the Ancient and Accepted Order Scottish Rite of Free Masonry of the northern jurisdiction of the United States, is to arrive in Pasadena tomorrow morning. He will be met by a committee of Thirty-third Degree Masons, of which Daniel Brownstein is chairman. Other members of the committee are Champ S. Vance, Thomas R. Cole, William A. Hammel and Dean MacCormack of St. Paul's Pro-Cathedral, and a Pasadena delegation consisting of McDonald Snowball, W. H. Vedder and H. W. Wadsworth.

The Grand Commander is from Boston, where he is a prominent lawyer. He is accompanied by his family and will remain in Southern California for some weeks. He is to be a guest at the Hotel Raymond.

Jewish Relief Fund is Half Pleged Here.

Interest shown in the American Jewish relief campaign at the gathering at the Ambassador Sunday, at which time nearly one-half of the local quota of $300,000 was subscribed, is unrelaxed, says a statement issued by the local committee yesterday.

There are ten cities in Eastern Europe about the size of Los Angeles in which the entire population is freezing or starving, says the statement. Los Angeles, the land of sunshine and plenty, more prosperous today than any other American city, is asked to subscribe $300,000 through the American Jewish Relief Committee, an agency that worked throughout the war, and is indorsed by President Harding through Secretary of Commerce Hoover.

Aged Pioneer and Business Man Succumbs

L. F. Miller, aged 81 years, died at his home, 5747 Sunset Boulevard, early yesterday morning.

He came to California in September, 1884, settled in Pasadena and was identified with the early history and growth of Pasadena and Los Angeles.

Mr. Miller was a Civil War veteran, enlisting at Cleveland, O., Sept. 26, 1862, in the Forty-first Ohio Regiment. He was mustered out as a lieutenant in 1865 and was with the regiment in every battle from Stone River to the close of the war.

The deceased was a member of the John F. Godfrey Post, G.A.R., and a charter member and deacon of the First Baptist Church of Pasadena. He was one of the founders of the Los Angeles Pressed Brick Company, of which he was secretary and general manager for years. He leaves a widow, Celestia E. Miller, and three sons, G. E. Miller of Hollywood, H. L. Miller of Pasadena and E. H. Miller of this city. Burial will be in Pasadena, though arrangements for the funeral have not yet been made.

VISITORS BARRED AT JAIL.

Visitors will not be allowed in the County Jail today, it was stated yesterday by Jailer Cronin. During the past ten days repairs have been in progress in the building and because of the nature of changes being made, no visitors have been allowed. It was stated yesterday that the order prohibiting visitors is still in force.

BOOKLET FOR GARDEN FANS.

"Times" Washington Bureau Will Send It to You for Two-Cent Stamp.

The Department of Agriculture has issued several garden books adapted to different parts of the country. The Times Washington Information Bureau will obtain a copy suited to Southern California conditions for any reader who sends the coupon, inclosing 2 cents in stamps for return postage. Print name and address or be sure to write plainly.

In addressing your letter use the full name, "Los Angeles Times Information Bureau, Washington, D. C.," to avoid wrong delivery. Do not send to 'The Times' Los Angeles office.

Frederic J. Haskin, Director,
The Los Angeles Times
Information Bureau,
Washington, D. C.:

I inclose herewith 2 cents in stamps for return postage on free copy of Garden Book.

Name .....
Street .....
City .....
State .....

JEWS PLAN RECEPTIONS FOR CHIEFS.

Commissioners to Arrive Today to Lead Campaign for Palestine Funds.

Members of the international commission charged with the raising of $100,000,000 to create a Jewish homeland in Palestine will arrive in Los Angeles today to assist in opening the local drive for the Palestine Foundation Fund.

Dr. Nahum Sokolow

The commissioners expected here are Dr. Nahum Sokolow, internationally prominent Jewish statesman; Prof. Otto Warburg, celebrated botanist, and Col. J. H. Patterson. The visitors will be welcomed at the Santa Fe depot by representatives of Jewish organizations back of the foundation drive.

Otto Warburg

Headed by an honorary committee of 100, an automobile parade will leave the station and proceed in First Street to Boyle avenue and thence to the Hebrew Sheltering Home, where children from the home will greet the commissioners with music and singing. Following the program given by the children the parade will proceed in Seventh Street to Broadway, where the procession will disband, the commissioners proceeding to the Ambassador.

Col. J. H. Patterson

Preceded by a reception in honor of the visiting commissioners, the local Palestine drive will be opened tonight in the Alexandria. Mayor Cryer, members of the City Council and other prominent citizens of Los Angeles have been invited to attend.

A mass meeting Wednesday night in Philharmonic Auditorium will be addressed by the commissioners. Marco R. Newmark, honorary president of the Southern California Palestine Foundation Fund, will preside and brief addresses will be made by Rabbi Neches of Congregation Beth Israel, Rabbi Magnin of Temple B'nai B'rith, and Rabbi Berman. Rabbi Rosenthal will deliver the opening prayer.

DECISION DELAYED.

Judge Considering Action on Charge of Cruelty.

To decide the question whether or not bringing a charge against another, named as corespondent in a divorce case, and failing to substantiate the charge, constitutes cruelty under the law, the divorce suit of Mrs. Elizabeth Albright against Homer Albright has been continued to a future date by Judge McLucas.

Mrs. Albright mentioned another woman in her divorce complaint and her husband replied with a cross-complaint. The wife did not press the charge involving the other woman, and the husband's cruelty assertion is based on this.

WIFE SAYS HUSBAND MISREPRESENTED AGE.

That the age, occupation and accomplishments of her husband were misrepresented to her before marriage were the assertions of Mrs. Myrtle F. Skouland in the suit for annulment of her marital bonds to Howard K. Skouland. The case has been taken under advisement by Judge McLucas. Mrs. Skouland says that her husband asserted he was 25 years old; that he was a detective in the United States Secret Service and a big national agency. She says she found he was only 20 years old and that he was not a detective.

This Advertisement Is for Wednesday NOT TODAY!

None of the merchandise advertised here will be sold today. We are running this ad a day in advance so that everyone can make plans to be down town early Wednesday morning to take advantage of these Dollar Day Specials.

DOLLAR DAY

—This is the once-a-month Sale that makes your dollar go farther.
—And remember that these prices obtain for one day only.

Wednesday, Feb. 15th

Ben Hur Laundry Soap, 6 Cakes 25c
—Limit 6 cakes to a customer.
Cocoa Almond Toilet Soap, 4 Cakes 25c
—Limit 4 cakes to a customer.
No telephone or mail orders. No C.O.D.'s. None delivered except with other goods and none put on transfers.

Hale's GOOD GOODS
341-343-345 BROADWAY

Silk Poplins in a good assortment of colors. The yard $1.00
$1.50 C. B. Lining Satins, grey, navy, brown, gold, white, black $1.00
Shangoon Pongees, white and colors. 36 inches wide. Yard $1.00
75c Chiffon Georgettes, white, flesh and colors. 40 inches wide .....2 yds. $1
$1.75 Fancy Vestings, also used for ties, trimming, bags, etc. $1.00

$1.50 Thermos Bottles and Vacuum Bottles for $1.00

$1.50 Real Leather Handbags, in black and brown. Special price $1.00
$1.50 Vanity Boxes, of real leather, with mirror and other fittings $1.00
50c Tubes Pepsodent Tooth Paste, special for Dollar Day .....3 Tubes $1
30c Tubes Kolynos Dental Cream, special for Dollar Day .....5 tubes $1
Grained Ivory Powder Puff Boxes, $2.00 values on sale at $1.00
24-inch Strings of Pearl Beads, $2.00 values on sale at $1.00

75c Wool Batiste, pink, light blue, tan, brown, grey, etc. .....2 yds. $1
$1.25 Storm Serge, tan, cardinal, green, wine, navy, brown $1.00
Cream Colored French Serge, 40 inches wide. Dollar Day price $1.00
$1.50 Mohair Sicilian, navy, brown or gray. 50 inches wide $1.00

$2.00 Neckwear, collars collar and cuff sets, and vests on special sale at..$1.00
$2.00 Veils, plain and bordered lace drape veils. Black and colors $1.00
Men's Pure Linen Handkerchiefs, 50c values. Special price for Dollar Day ..... 3 for $1
Women's $1.35 Silk Stockings, in black, white and brown. Sale price, the pr. $1.00
Women's 50c Stockings, mercerized lisle hose in blk., white, brown, grey 3 prs. $1
$1.50 Slip-on Chamoisuede Gloves, white, grey and brown. A special for Dollar Day $1.00

—Women's Kimonos of cotton challis. Special price $1.00
—$1.50 Petticoats of black sateen and percaline $1.00
—Corsets, great bargains for Dollar Day at $1.00
—$1.50 White Voile Waists, pretty styles at ...$1.00
—Girls' Gingham Dresses, 7 to 14-yr. sizes...$1.00

Bungalow Aprons $1.00 . . .

Bungalow aprons of ginghams and percales in plain colors, checks and stripes. Attractive styles worth $1.50 and $1.95, on special sale Dollar Day at $1.00 each.

Undermuslins—Dollar Specials

—$1.50 Muslin Nightgowns, lace and embroidery trimmed $1.00
—$1.50 Crepe Nightgowns, pink and white. Special $1.00
—$1.50 Envelope Chemises, pretty styles. Special $1.00
—$1.50 Muslin Petticoats with wide flounces, $1
—$1.50 Flannelette Nightgowns, special price, $1
—Women's $1.00 Muslin Drawers, sale price .....2 for $1
—Women's $1.00 Batiste Bloomers, sale price .....2 for $1
—Women's Extra Size Corset Covers, $1.00 values .....3 for $1
—"Mildred" Extra Size Corset Covers, values $1.50
—Silk Camisoles, crepe de chine or wash satin $1.00

LACES

—12-yd. Bolts of Lace, worth 60c each. Sale price .....2 bolts $1
—80c Laces .....3 yds. $1
—15c Laces for 10c
—10c Laces for 5c
—Silk Dress Nets in popular colors. Worth $1.75. Sale price $1.00
—$1.25 Metaline Cloth, gold, silver and colors $1.00

Embroideries

—$1.50 Embr. Flouncings $1
—75c Embr. Flouncings ..... 2 yds. $1
—45c Embr. Flouncings ..... 3 yds. $1
—15c Embr. Edgings 5c

Baby Day Specials

—Wednesday, as always, Baby Day at Hale's.
—Quilted Crib Pads 35c
—Infants' 50c Hose 3 prs. $1
—$1.25 Rubber Crib Sheets, $1
—Infants' 50c Rubber Pants, large and medium size ..... 3 for $1
—Infants' Dresses, long and short styles. $1.50 values ..$1
—Infants' Abdominal Binders, 40c values for 25c
—Infants' Muslin Gertrudes, 35c values for 25c
—Infants' 75c Kimonos, of outing flannel 50c
—Children's Rompers, peg top styles. $1.25 values ...$1
—Children's Undermuslins, drawers, drawer waists and nightgowns. 35c garments for 25c

Diapers $1.95 Doz.

Flannelette diapers of the 27x27-inch size. Worth $2.35 doz. Ready to use.

—Infants' 50c Shirts, double breasted style that pins in back. Sizes up to 3 years. Special .....3 for $1

Double Crib Blankets 75c

White blankets with pink or blue borders. $2.00 values for 75c.

Children's Play Suits for 75c

Blue denim play suits in 2 to 8-yr. sizes. $1.00 values.

Wash Goods

—25c Outing Flannel, white twilled outing. 5 yards. ...$1.00
—35c Dress Ginghams, plaid and checks. 4 yards. $1.00
—35c White Pique, extra good quality. 4 yards. $1.00
—25c Cotton Challis, for comforter covers. 36 inches wide. Special, 6 yards $1.00
—25c Canton Flannels, bleached. (Hemming free if desired.) 5 yards $1.00
—35c Cotton Ponges, pink, blue or cream color. 6 yds. $1.00
—35c Colored Poplins in an assortment of shades. 4 yds. $1.00
—35c White Outing Flannel, yard wide. Special 4 yds. $1.00
—35c White Madras. 4 yds. $1.00
—30c Percales, 4 yds. $1.00
(Hale's—Main Floor)

—15c Bleached Muslin, 8 yds...$1.00
—25c Checked Dish Toweling, 5 yards $1.00
—15c Crash Towels, hemmed. 10 for $1.00
—20c Huck Towels, sale price, 6 for $1.00
—42c Honeycomb Bath Towels, 3 for $1.00
—40c Bath Towels, special, 3 for $1
—25c Turkish Towels, special, 5 for $1.00
—$1.25 Turkish Bath Rugs for $1.00

Three hundred bleached and seamless sheets will go on sale at this special Dollar Day Price. 54x90, 63x90 and 72x90-inch sizes. No telephone or mail orders can be filled. And none delivered.

—65c Unbleached Sheeting, 2 1-4 yards wide, 2 yards $1.00
—Bleached Muslin, Faith, Hope and CCC brands, 6 yds. $1.00
—Bleached Muslin, Lonsdale and Fruit of the Loom brands, 5 yds. ..$1.00
—60c Unbleached Muslin, 36 inches wde, 6 yards $1.00
—60c Pillow Case Tubing, 45-inch width, 2 yards $1.00
—12½c Bleached Gauze, yard wide, 12 yards $1.00

$1.25 Table Damask $1.00

Mercerized table damask, 72 inches wide. Good looking patterns. On sale at a special price for Dollar Day.
—$2.00 Table Napkins, hemmed, ready to use. Sale price, 6 for $1.00
—Felt Table Padding, 54 inches wide. 75c a yard regularly. Sale price, 2 yards $1.00
(Hale's—Main Floor)

35c Ribbons for 15c Yd.

Taffeta ribbons in light blue, white and maize color. 5-in. wide. Ribbons worth 35c, on special sale at 15c yd.
—50c Ribbons, yd. 35c
—Children's Hairbows, made of moire, plain taffeta, checked and Dresden ribbons in a variety of colors. 90c values for 50c
(Hale's—Main Floor)

$1.25 Wool Batts, $1.00
—72x84-inch size for comforters.

$1.25 Cotton Batts, $1.00
—72x84-inch size for comforters.

Buy Rugs on Easy Payments

—$55.00 FRINGED VELVET RUGS, 8 1-4x10½ ft. $43.50
—$60.00 FRINGED VELVET RUGS, 9x12 ft. $47.50
—$65.00 AXMINSTER RUGS, 7½x9 ft. $40.00
—$65.00 AXMINSTER RUGS, 8 1-4x10½ ft. $50.00
—$75.00 AXMINSTER RUGS, 9x12 ft. $55.00
—$27.50 AXMINSTER RUGS, 6x9 ft. $21.50
—$40.00 AXMINSTER RUGS, 7½x9 ft. $27.50
—$45.00 AXMINSTER RUGS, 7½x9 ft. $33.50
—$50.00 AXMINSTER RUGS, 8 1-4x10½ ft. $35.00
—$57.50 AXMINSTER RUGS, 9x12 ft. $43.50
—$55.00 AXMINSTER RUGS, 9x12 ft. $37.50
—$60.00 AXMINSTER RUGS, 9x12 ft. $47.50

AXMINSTER RUGS
$20.00 Values, 4½x12 feet
$12.95

Sale of Blankets

—$3.75 WOOL FINISHED PLAID BLANKETS, pair $2.98
—$4.00 WOOL FINISHED PLAID BLANKETS, pair $3.25
—$4.50 WOOL FINISHED PLAID BLANKETS, pair $3.75
—$5.00 WOOL FINISHED PLAID BLANKETS, pair $3.98
—$12.50 ALL WOOL PLAID BLANKETS, pair $9.50
—$17.50 AL WOOL PLAID BLANKETS, pair $13.75

$1.75 Feather Bed Pillows for $1.00

$10.00 MATTRESSES ..$6.95
$12.50 MATTRESSES ..$8.95
$17.50 MATTRESSES .$12.50
$20.00 MATTRESSES .$15.00
$27.50 MATTRESSES .$21.00
$3.00 BEDSPREADS ...$2.29
$3.95 BEDSPREADS ...$3.00
$6.75 BEDSPREADS ...$5.50
$7.50 BEDSPREADS ...$5.95
$9.50 BEDSPREADS ...$6.95

PUBLISHERS:
THE TIMES-MIRROR COMPANY
OFFICERS:
HARRY CHANDLER, Pres. and Gen. Mgr.
MARIAN OTIS-CHANDLER, Vice-Pres. and Secy.
E. K. PFAFFINGER, Treasurer.
HARRY E. ANDREWS, Assistant General Manager and Managing Editor.
Harry Chandler, Marian Otis-Chandler, E. K. Pfaffinger, Mabel Otis-Booth, Harry E. Andrews, Directors.

Los Angeles Times
EVERY MORNING IN THE YEAR.
DAILY FOUNDED DEC. 4, 1881.—41st YEAR.
Sworn average circulation for every day of January, 1922.....121,787 Copies
Sworn Sunday only, average circulation for January, 1922.....165,548 Copies

OFFICES:
New Times Building, First and Broadway.
Branch Office No. 1, 319 South Spring Street.
Washington Bureau, 604 Hibbs Building.
Chicago Office, 111 West Monroe Street.
New York Office, 286 Fifth Avenue.
San Francisco Office, 742 Market Street.
Paris Office, 120 Rue Saint Honore.

LOS ANGELES (Loce Ahng-hayl-ais)

MEMBER OF THE ASSOCIATED PRESS.
The Associated Press is exclusively entitled to the use for publication of all news credited to it or not otherwise credited in this paper and also the local news published here within.

KITCHEN STUFF.

Turnips are about the cheapest thing in the market these days. For folks who live on turnips this is going to be a fine season—but who wants to live on turnips?

SPEED IN PARIS.

They have got around to nipping speeders in Paris. They have no legal limit there, but if a man goes fast enough to be a nuisance or a danger he can be quelled. Until recently they have had little trouble, but since Americans have taken to driving their own cars on the Paris boulevards the old-timers are getting alarmed.

LOOKING BACKWARD.

The first alleged draft evader to be tried in Kansas was before a court-martial the other day and was acquitted within ten minutes. People generally do not care to be bothered with post mortems on the conduct of citizens during the war. There were enough on the job to make it thorough and the behavior of a few delinquents does not make much difference now.

CUTTING THE KNOTS.

They are getting around to a simple system in soviet Russia. There if a man wants a divorce he can just file a notice of release or declaration of intention and by paying a fee of 10,000 rubles have it all over with. The fee sounds rather heavy, but 10,000 rubles in Russia is hardly the price of a shave. A man can get a divorce cheaper than he can a haircut in Russia.

FINANCIAL NOTE.

Grand jurors have made the startling discovery that somebody has been bucket-shopping in Wall street. This is in violation of statute and contrary to the peace and dignity of the commonwealth. Yet a lot of people in the unsophisticated West thought that that was about the only kind of shopping done in the Wall street district. If there are sharpers in New York folks will not care to go there.

THE TIME KILLERS.

The treaties resulting from the arms parley at Washington are before the United States Senate for approval. They have the approbation of the whole American people and the civilized world, but the United States Senate will be the last to hear or concede. It will be first necessary for a few alleged statesmen to take the treaties all apart to see what makes them tick. Then there will be the job of putting them together again and making the parts all fit. There will be much florid conversation before this thing is over.

MORE DISCUSSION.

The proposition to pay a soldier bonus by the tax on gasoline, automobiles, tobacco, cigarettes and theater admissions and by increasing rates of postage would spread it out thin enough to touch almost every home. The present 10 per cent tax on theater tickets would be doubled, as would also be the existing rates for documentary stamps. The schedule would produce less than $350,000,000, however, and this is not thought to be sufficient for the immediate requirements of a bonus bill. It would take a couple of billions to finance the whole project.

DRY VIGILANTES.

Citizens of Duluth have formed a vigilance committee for the suppression of booze. The enforcement of prohibition has not been satisfactory and those who believe in sustaining the law are volunteering for service in that direction. They are going to put the bootleggers out of business if they have to hunt them with bear traps and blunderbusses. The Ku Klux Klan claims to be strong for the American Constitution. Why doesn't it rally to the support of the good old Eighteenth Amendment and use its machinery to instill fear and respect of the law? If the members would put on their white nighties and hunt bootleggers in the South it might help out.

GETTING THE GOAT.

Several suburban cities are having trouble over the goat problem. In the days when the homes were spread over much territory and were reasonably far apart a family might keep a goat, a mess of hens or even a cow without exciting a neighborly protest. But these suburbs are growing fast. They are becoming as densely populated as the great city itself. Therefore it happens that a man with a bungalow on a forty-foot lot will raise a roar if the families butting closely upon him on both sides persist in maintaining a gallery of Plymouth Rocks or a whimpering Toggenburg. A man may not object to a goat staked on a vacant lot a block away, but if the beast is anchored right under his chamber window with the evening zephyrs blowing his way it is quite a different matter. There are those who object to the singing voice of the goat. It may not be harsh or strident, but it has quavering, tremolo qualities that are quite distressing to many sensitive souls. A young goat always squeaks as if it were in the presence of the butcher and this cry is harrowing to those of tender heart. Likewise a goat does not smell like a Persian garden. It has a tang to it like an ancient cheese and this also is repellant to many. Take it one way or another, the goat is not what would be called a desirable boon companion. That is why so many citizens in the suburban communities have been forced to get rid of their nannies. That is also why city ordinances are being asked to forbid or restrict their habitation.

FEDERAL PRICE FIXING.

If the President and the Congress of the United States were as omnipotent as the members of the Marketing Committee of the Agricultural Conference seem to believe them to be, all our political, social and economic ills could be quickly solved by government decree. At one of its sessions the conference adopted the following resolution, prepared and recommended by the Marketing Committee:

> It is the sense of this committee that the Congress and the President of the United States should take such steps as will immediately re-establish a fair exchange value for all farm products with that of all other commodities.

While The Times is in thorough sympathy with the intent of that resolution, we confess that we need further enlightenment concerning how it is to be brought about. Congress and the President are not responsible for the present prices of agricultural products; those prices are regulated by conditions over which they can exert but slight control.

If the government could preserve the economic equilibrium by decree it would certainly be able to keep the price of government bonds above par. Yet the President and Congress have but slight influence on the market price of Federal securities, despite the legislation Congress has passed concerning them. If the government cannot control the price of its own bonds, how is it to go out into the field of agriculture and industry and dictate the prices of things?

When the Agricultural Conference assembled The Times expressed the fear that the farming interests represented had a faulty conception of economic laws that govern prices.

There is not an instance in history in which governmental interference in industry has materially improved economic conditions. The best governments are those which so conduct the affairs of the nation that no class nor group receives special privileges and that a measure of equality of opportunity is offered to all. A stable government is necessary in order that security may be given to life and property. A government economically administered is desirable because it does not make the burden of taxation greater than the governed can bear. Self-government is essential to industrial and economic progress because it assures the greatest degree of domestic tranquillity. Radical governments are to be shunned because they disrupt social and industrial conditions, array class against class and establish an equality, not of prosperity, but of misery.

If a government could fix permanently the price of any article of commerce by decree it could issue fiat money and maintain it at par. But governments do not play nearly so important a part in the social and economic life of a people as a great many persons imagine. The President and Congress may be able to improve the present transportation facilities and lessen freight charges, thereby aiding in the distribution of farm products. But that will be accomplished by repealing many of the present restrictions concerning the operation of the railroads, not by creating additional ones.

Tariff regulation may aid in protecting our farmers from the competition of cheap European and oriental labor. But our industrial workers must be equally protected, and it would be manifestly unfair to place a tariff on what a farmer produces and none on the things produced by the industrial workers.

Government and industry are correlated; but not to the extent that the members of the Marketing Committee seem to think. The Times has pointed out that the price of wheat in Duluth is governed to a certain degree by the price in the Argentine Republic. Economic laws make light of national boundaries and, in order to be at all effective, the President and Congress would have to be able to impose their will on all peoples and all countries, in order to give the relief that the farming interests seem to expect.

Federal price-fixing can accomplish no good purpose. No government persisting in such an attempt can function successfully. A member of the agricultural bloc recently asserted in a hearing before the Senate Agricultural Committee that "agriculture can be saved from bankruptcy only through governmental fixing of prices for cotton, corn and wheat." We trust that this assertion is not true; for if that is the only condition under which agriculture can be saved from bankruptcy, its ruin is as certain as the process of the suns. It cannot be saved by governmental decree.

We are of the opinion, however, that the condition of the farmers is not so serious as some of their representatives believe it to be. It is well to remember that "it is always darkest just before dawn." When things are at their worst the secret forces are always at work which cause them to mend. The farmers will receive from the government whatever assistance it can render without encroaching on the rights of other groups. But it is to thrift and industry and not to government subsidies that they must look for relief.

PERSECUTING THE MOVIES.

Lacking real clews to explain the mystery of the murder of William Desmond Taylor, the motion-picture director, public curiosity has turned ravenously upon the private affairs of the movie actors.

Not only have the innermost facts of the life of the murdered man been thrown to the winds, but every young girl who knew Taylor by sight seems to be considered legitimate prey. Private papers found in the apartments of the murdered man have been shouted from the housetops. With a bloodhound ferocity the pack-and-cry is in full pursuit of every stain in the life of everyone connected with the motion-picture industry.

It seems cruel and unnecessary that the letters of young girls should be ruthlessly flung to the world to read for no other reason than the slim excuse that they were found in the house of the murdered man. There is no pretense on the part of anyone that these missives have any possible bearing upon the murder mystery.

That some very young girl in the glow of a romance should write, "I love you; I love you; I love you," to a man old enough to be her father is no very terrible indictment. In any event, there is no reason why she should be exposed to scorn, ridicule and disgrace—just because the man to whom they were addressed happened to fall a victim to an assassin's bullet.

Not only have these letters been pitilessly and mercilessly displayed to the public; but some of them have been printed in such a way as to leave the most vicious possible inferences. Against these nasty inferences the young girls in question have no defense. It is, for them, a case of "Be damned if you do; be damned if you don't." The only possible explanation they could make would be to lay still barer their innermost private secrets.

In the opinion of The Times the public has no right to any papers or letters in this or any other case that does not have a direct and official connection with the untanglement of this mystery; unless they would, for instance, be considered proper evidence in a murder case on trial.

The doctrine that every private letter and every secret of every kind found in a house where a crime has been committed should be published is a dangerous one. There are few who have not written letters, who have not, in fact, had experiences that they would shrink from seeing on the public billboards.

The fact that the girl writers of the letters happen, in this case, to have been young, beautiful and world-famous does not take away their rights. Their fault was to fail to recognize that persons in the public eye must suffer from restrictions as to their conduct in private life which are not imposed upon individuals "to fame and fortune unknown."

The Times is not impelled to protest against the procedure in this instance because those concerned happen to be connected with one of our most important industries. It is not a question of economics or business, but one of common justice.

The Times has always refused to suppress news. The public is entitled to know the legitimate and relevant facts about this and all other matters of genuine public interest, even though these facts cause discomfort.

But The Times does contend that to drag the bottom of the sea for every shred and putrid remnant of gossip and scandal affecting every person who had a speaking acquaintance with a murdered man is unjust, outrageous, unsafe, unethical, ungenerous—and mighty bad business.

THE ORDER OF MERIT.

The "Order of Merit," which was established as a signal mark of honor in Great Britain about twenty years ago, remains one of the few distinctions that is untainted by politics. And in the New Year honor's list modern English literature receives national recognition with the inclusion of Sir James Barrie as a recipient of this mark of his King's and country's gratitude and appreciation.

The Order of Merit reeks with distinction. It includes such men as Viscounts Bryce, Morley and Haldane, while such statesmen as Lloyd George and Arthur Balfour have not yet been included in its exclusive lists. But, although most of the honored are titled, they are generally men who won their titles in their own lifetime by some peculiar service to their country. It is as readily conferred upon great commoners still untitled, should a hypercritical country, jealous of this order's exclusiveness, consider they have merited it.

In fact, the Order of Merit could, like the Legion d'Honneur in France, be entirely compatible with the constitutional ideals of a democracy. For even a democracy likes to honor its great men. We have no such order in the United States; and, if we had, it might be difficult to keep it from the taint of politics, to keep it, indeed, a genuine Order of Merit. Yet such an order might prove a worthy inspiration to our geniuses, in various roles for public well-being, to keep their work and endeavor up to their own best ideals, to resist the temptation to backslide, to lower their standards for a cheaper public acclamation, through which this precious order would be lost to them.

So far the British have kept their Order of Merit free from all taint. The men whom it adorns must be men of high principles, whose lives are devoid of scandal, in addition to their pre-eminence in their chosen line. They may be great soldiers, great writers, great musicians, great newspaper men, great lawyers—but whatever their achievement, their work must have brought honor to their country, to their profession, and their personal integrity must be above reproach.

Some of our great Americans have won such honors from foreign countries, notably the Nobel Peace Prize. But America herself does not distinguish them from their fellows with any national recognition, other than that accorded by the newspapers and individual colleges and societies. Perhaps this works out for the best, yet there is national satisfaction in conferring national honor upon those of one's countrymen who have served the nation nobly.

CHANGING OUR DATES.

Tinkering with the calendar has been a favorite sport since Pope Gregory XIII restored the equinox to its proper place by abolishing the Julian calendar and inventing leap year.

Not satisfied with Pope Gregory's job, the French Revolutionists manufactured a new calendar along with a new state religion and a new system of weights and measures. The weights and measures survived and have been quite generally adopted by all except English-speaking people. But their calendar had one important defect. The week consisted of ten instead of seven days. Aside from being opposed to all biblical teaching, workingmen objected to this plan for the good reason that it deprived them of sixteen rest days a year. So Gregory's calendar was restored.

The Russian Revolutionists imitated the French by making changes in their calendar. Only they adopted Pope Gregory's system where the French abolished it. The Russians might have adopted this calendar long ago had Gregory been a member of the Greek Orthodox Church instead of the Roman Catholic. The Bolsheviks were above such distinctions.

Now somebody wants to change the calendar again. The Liberty Time Calendar Association is behind the move. It is proposed that there be thirteen months of twenty-eight days each. The 365th day would be a month all by itself and would fall on New Year's Day. The odd day which leap year brings would be another unattached holiday and fall between June 28 and July 1. The extra month is to be called Vern and would begin in the spring. As under this system each day of the month would always fall on the same day of the week, the advocates of the new calendar state that $25,000,000 a year would be saved in printed calendars alone.

The proposed calendar would give us a fairly workable chronological system, but it is only fair to the ancient Maya astronomers to note that they invented one just as good, or even better.

Archeologists are finding out more about this remarkable people formerly inhabiting Central America and Southern Mexico every year. The Maya invented a phonetic alphabet about as good as that used by the Egyptians and had a numerical system superior to that of the Romans.

But their crowning achievement was their calendar. They were able to record with extraordinary accuracy the dates of events so that no confusion exists between any two days without a period of more than 370,000 years. When we consider that the Old World wasn't able to do anything like that until Pope Gregory's time we begin to take our hats off to the Maya. Their astronomers set forth elaborate lunar or month calendars, in which the lunar month involving a very difficult fractional number is delicately and exactly co-ordinated with the solar calendar over long periods of time.

They predicted eclipses and correctly recorded the movements of the planets, especially Venus, a dozen centuries before Columbus demonstrated that the world was really round and that Copernicus was right all along.

THE BIG BILLS.

Will Hays, the new generalissimo of the films, expects to spend April in Hollywood, getting the inside of the game. He and Will Rogers and Will Farnum and Will Hart and Will Russell ought to get along fairly well together. The film industry is a great one because so much of the business has to be done with big Bills. Hays might be taken for a small Bill at first, but any time you take him to the bank you can get change for a century.

Puzzle Picture.

ALL OUT OF LUCK.

BY WINFIELD HOGABOOM.

"Say, you ought to of been here yesterday sos you could of heard a lot of fellers tell about how clost they come to bein' John D. Rockefeller, or somebody like that," remarked Bill Jones, as I eased my car into the usual place in his shop.

I am inclined to think that Bill has come to believe I bring my car around to him occasionally merely for the purpose of listening to his talk. Bill is a good mechanic, but I haven't yet reached the point where I can bring myself to consider his talk worth a dollar an hour, or anywhere near it. That's what I'm paying for it, however.

Without the faintest display of anything that might have been misconstrued as encouragement on my part, he marked up the starting time on my job, raised the hood, ran his eye over my engine and resumed:

"There was five er six fellers waitin' in here fer their cars at the same time, an' one of them which owns a car it had ought to of been sold for scrap iron six years ago made the remark he could of been rich enough to live a month in the Ambassador Hotel if somebody would of told him soon enough there was goin' to be so many twelve-story buildings on Seventh street. Nobody didn't reply to him and he went on to explain he was in the coffee business in Los Angeles about thirty-five years ago, buying two hull sacks of coffee at a time by the wholesale of a feller down on Main street, clost to the Plaza, and takin' it home an' grindin' it up and putting it into small sacks and peddling it around by the retail to ladies which paid him thirty-eight cents a pound for it, because it would of cost them twenty-two cents a pound, the very same coffee, if they would of went to the store and bought it.

"He could of bought himself a whole ranch right where the Los Angeles Athletic Club is now standing, if he would of had sense enough to of only done so, he says to the other fellers.

"Oh, hell, one of them fellers says, that ain't nothin'. I could of oncst traded a team of mules I had fer ten acres right where Hamberger's store is now, but the feller I was goin' to trade with wanted me to throw in the harness, an' I got sore about it and didn't trade him.

"Another feller was standin' there listenin' to them, and after he lit another cigarette says you two fellers don't even know what hard luck is. I come to Los Angeles in 1872 and could of bought the land where Long Beach is now for seven dollars a acre, but didn't never have seven dollars to my name until after it was too late.

"That there really ain't nothin', one of the other fellers says. I could of been leven times a millionaire and not had to work again in my hull life. There was a Mexican come to me once, right after I come to California, which was in great trouble and had to have eighty dollars or they would take his saddle away from him, and I could have a mortgage on his ranch. That there ranch, from the way that there Mexican spoke about it, must of been right about where all of them oil wells is now around Montebello, an' worth way up into the millions.

"I was just beginnin' to wisht my wife she could of been there and heard them fellers talk, it might of done her good an' she would not feel like goin' through my clothes so regular and takin' away all the money I have got when I am asleep, every time I have got any, and slammin' it into the bank, because I could mebbe get a chanst to buy myself something like that if she wouldn't do it, and make myself a fortune and her, too, and one of them fellers which had not said nothin' at all began to act like he was goin' to commence to say something pretty soon, but wasn't quite ready to spring it yet, it was so good, an' I guess mebbe if he would of got the chanst to spring it he would of been the richest man in the world if he had of had about nineteen dollars the right time an' seized the opportunity.

"Anyway, while he was trying to think of how much he lost because he did not have that there nineteen dollars, one of them other fellers says, well, I guess, at that, there is just as good chanstes today as there ever was, but the trouble it is now you got to have so much ready money to get a start.

"Yes, one of them other fellers says, that's just it. There is no doubt there is just as many chanstses right now as there ever was, I am convinced of that, but it takes a lot of money now to get in on these here things, and a feller don't have no chanst to save any money now, the price of gasoline is so high, an' you can't get no real money now for a second-hand car, an' even if you could they make you pay cash for a new car."

"No, the other feller says, I'll tell you. They is, mebbe, just as good chanstses now as they ever was, but it's got so now it takes about a million dollers to get started. And if I had a million dollars I don't believe I'd ever do another lick of work the rest of my lifetime. I'd get me a good car and just ride around.

"So that there feller which was drooling at the mouth an' was all ready to pull one how he could of traded a moss agate to a Mission Indian for the land upon which the thrivin' city of Riverside now stands, or somethin' like that, he didn't get no chanst to pull it, but I wouldn't wonder, myself, if it would of made me sore too if I would of been here in the early days and would of had the chanst to of bought the Alexandria Hotel for about sixteen dollars and didn't think Los Angeles was ever goin' to amount to much an' didn't buy it for sixteen dollars."

TWO MINUTES OF OPTIMISM.

BY HERMAN J. STICH.

How Did the First Eye Start?—Its Importance to the Rest of Us.

Austrian scientists have transplanted in blind fish, frogs and rats a good eye from another animal, connected the nerve and restored sight.

This recalls an interesting question and one that to the last puzzled Darwin.

The question is:

"How did the first eye start?"

Darwin explained the changing of the fish gill to the human ear, the fin to the bird's wing or man's arm.

But the complicated machinery of vision—that was something for which his theory of evolution, survival of the fittest, struggle for existence, adaptation to environment and so on could not account.

It was Lamark, who, passing on from Darwin's conception of evolution as a general law to the specific method of evolution, maintained that, though external causes reacted on life and habit, though changes of climate, food supply, geologic upheavals and such had their place in evolution, THE FUNDAMENTAL UNDERLYING REASON WHY LIVING ORGANISMS CHANGED WAS BECAUSE THEY WANTED TO.

This means that, as a matter of fact, in the matter of evolution, creatures did things before they were able to do them and became able to do them only because they kept trying.

It means that a man's efficiency and his market value can frequently be measured by the direction and the intensity of his WANTING POWER.

If, for instance, you like eating the tender tops of trees enough to make you concentrate all your energies on the stretching of your neck you will finally grow a long neck like the giraffe.

If, like a mole or subterranean fish, you have eyes and do not want to see, you will lose your eyes.

If you have no eyes, and want to see, and keep trying, you will finally get eyes. (It's a little hard for the first thousand years!)

The child, tumbling about the floor, wants to walk erect; and after wanting and trying long enough and hard enough, does walk erect.

It is so that a man sprawling on the road with a bruised chin—or supine on the ice with a bashed occiput, becomes a bicyclist and a skater.

There are vaudeville performers whose main stunt and ambition is putting up a muscle; other performers are bent on putting up a "front" and still others, on the stage of science and business, figuratively and almost literally put up a brain.

Most any of us can, in time, learn to put up a muscle, a front or a brain—it all depends on what we really want and work for.

In other words, the great factor in evolution—development—is will power coupled with effort.

And this is an idea that every wise man will think about and act upon—for it means that within reasonable confines we can make of ourselves pretty nearly anything we will to make out of ourselves.

We must only want to enough and try to enough.

RIPPLING RHYMES.

THE MISFITS.

In my tall rocking chair I sit
And think about the human race;
how seldom 'tis a man will fit just right in his appointed place! I see the failures drifting by, the men who've fought their fight and lost; they view their records with a sigh and know the future is a frost. Yon failure tinkers at the law and finds the statutes are a bore; why did he such a lemon draw? He's built to run a corner store. Oh, he'd be happy selling quarts of vinegar, all flecked with foam; but he is doomed to talk of torts and leases till the cows come home. He'd wrap salt codfish in a poke and weigh out prunes with glee and vim; then why did fate spring such a joke and make a lawyer out of him. And yonder grocer, selling slaw and pickled figs and potted steers—he has a talent for the law; he'd make a jury melt in tears. In dreams he argues in a court and hears astonished people say, "Dan Webster seems a tinhorn sport compared with this toplofty jay." He hates to labor in a store and sell old cheese and marmalade, and so he makes his patrous sore and every day he loses trade. Would there be failure if all men might do the things they most desire, if every author had a pen and every poet had a lyre? WALT MASON.

PIANO-BOX STORE.

Have you ever been in an oil boom town? The hope of striking oil is as great an excitement as the finding of gold in '49. From the preliminary leasing of the land, the promotion of stock, to the setting up of a drill it has all the glamour and glory of speculation. Once oil is hit, the gusher opens up not only wealth for the prospector, but some measure of opportunity for the alert merchant. In the Arkansas fields almost over night a line of stores appeared. They were nothing more than shanties at the best, but the shoe store took the prize on the entire Main street. It consisted of four piano boxes containing the best grade boots and the best calf-skin shoes at a price reminiscent of the war period.—[Boot and Shoe Recorder.

It used to be to the old-fashioned drug store that one went for some sort of medicine; now we go there to get something to eat. And what has become of the colored water bottles that used to be seen in the windows?

PEN POINTS

By [illegible]

Good morning. [illegible] taken for Edward F. [illegible]

Sign noted on [illegible] street: "Imported [illegible]

Over in Poland it [illegible] bles to get one's [illegible] is another Polish [illegible]

Why not kill the [illegible] are now trying to [illegible] was never in the [illegible]

A dietitian says [illegible] more raw food [illegible] for the biscuits of [illegible]

In cases where [illegible] shades are so thin [illegible] go to bed in the dark. [illegible]alympe.

It is claimed that [illegible] is a prolific cause of [illegible] not pile 'em up and [illegible] movies?

The report that [illegible] Volstead is preparing to [illegible] President in 1924 is [illegible] aggravated.

Death or blindness [illegible] from an [illegible] whisky. Be careful [illegible] have a life or [illegible] policy.

The President of [illegible] a salary of $2000 a year [illegible] to come over here and [illegible] as a messenger boy in a [illegible] picture lot.

It has been figured [illegible] month of January and [illegible] in this country it. [illegible] is so much shorter than [illegible] to be less.

The young lady [illegible] says she fairly dotes on [illegible] Musketeers," that [illegible] chak and Abednego [illegible] pealed to her.

The doors will be [illegible] fruit fly coming [illegible] from Mediterranean [illegible] there are other pests [illegible] be frowned upon.

Beauty culture is [illegible] schools is the latest [illegible] there is something [illegible] both sides of the [illegible] cially on the con[illegible]

There is to be plenty [illegible] dollars, the director [illegible] says. And it doesn't [illegible] difference whether they [illegible] or not. So say we all.

The amusement [illegible] control the burlesque [illegible] will put no more [illegible] the road. This will be [illegible] places to more than 2000 in [illegible] Angeles.

It was announced that a mid-[illegible] picnic is planned by the [illegible] ation to be held in Long [illegible] probably in August. Of-[illegible] of the federation were elected: [illegible]: President, William G. [illegible] of Long Beach; vice-presi-[illegible] Dr. H. D. Rinehart of Pasa-[illegible] treasurer, Isaac Springer of [illegible], and secretary, Frank R. [illegible] of Los Angeles.

The report that [illegible] Volstead is preparing to [illegible] President in 1924 is [illegible] aggravated.

Death or blindness [illegible] from an [illegible] whisky. Be careful [illegible] have a life or [illegible] policy.

The President of [illegible] a salary of $2000 a year [illegible] to come over here and [illegible] as a messenger boy in a [illegible] picture lot.

It has been figured [illegible] month of January and [illegible] in this country it. [illegible] is so much shorter than [illegible] to be less.

The young lady [illegible] says she fairly dotes on [illegible] Musketeers," that [illegible] chak and Abednego [illegible] pealed to her.

The doors will be [illegible] fruit fly coming [illegible] from Mediterranean [illegible] there are other pests [illegible] be frowned upon.

Beauty culture is [illegible] schools is the latest [illegible] there is something [illegible] both sides of the [illegible] cially on the con[illegible]

There is to be plenty [illegible] dollars, the director [illegible] says. And it doesn't [illegible] difference whether they [illegible] or not. So say we all.

The amusement [illegible] control the burlesque [illegible] will put no more [illegible] the road. This will be [illegible] places to more than 2000 in [illegible] Angeles.

It was announced that a mid-[illegible] picnic is planned by the [illegible] ation to be held in Long [illegible] probably in August. Of-[illegible] of the federation were elected: [illegible]: President, William G. [illegible] of Long Beach; vice-presi-[illegible] Dr. H. D. Rinehart of Pasa-[illegible] treasurer, Isaac Springer of [illegible], and secretary, Frank R. [illegible] of Los Angeles.

TUESDAY MORNING.
Twenty-five

At Ohio
AMES IS OHIOAN'S SPEAKER.
Pasadena Writer Tells of Birth in Buckeye State; Summer Picnic is Planned.

Corns?
—just say
Blue-jay
to your druggist
Stops Pain Instantly
The simplest way to end a corn is [illegible]. A touch stops the pain instantly. Then the corn loosens and comes out. Made in two forms—[illegible], clear liquid (one drop does [illegible] and in extra thin plasters. Use whichever form you prefer, plasters [illegible] liquid—the action is the same, [illegible] gentle. Made in a world-famed laboratory. Sold by all druggists.
Bauer & Black, Chicago, [illegible] book, "Correct Care of the Feet."
A Little Hint
Try this Beauty Treatment for [illegible] nights and note the clear, [illegible] youthfulness of your com[illegible].
Wash your face, neck, hands [illegible] arms with warm water and [illegible] and White Soap. Then with [illegible] finger tips, lightly apply Black [illegible] White Beauty Bleach. Allow [illegible] remain on the skin over night. [illegible] morning remove again with [illegible] water and soap.
All drug and department stores [illegible] supply you with Black and [illegible] Beauty Bleach, 50c the [illegible] Black and White Soap, [illegible] cake. Write Dept. K, [illegible], Memphis, Tenn., for your [illegible] and Dream Book, and [illegible] which tells all about the [illegible] requisites of the Black and [illegible] Line.
THE VOICE OF A [illegible]
What is more [illegible] to hear
Than the voice of a [illegible] heart
No matter how weary [illegible]
At his shrill [illegible] smiled.
"See what I've got [illegible] round.
Don't you wish you could [illegible] it, too?"
In a moment the [illegible] darkened [illegible]
But the voice of a [illegible] new!
It fill er discouraged [illegible] fill
With faith as the [illegible]
'Tis like sunlight [illegible] flowers in [illegible]
So gentle, so [illegible]
When unworthy [illegible] haunt our [illegible]
Or by pleasure [illegible] guiled,
We waver, we [illegible] fall,
Brought back to [illegible] child!
Bauer & Black, Chicago, [illegible] WHITE BEAUTY BLEACH

...enty-five Hundred Buckeyes Enjoying the Sunshine.

At Ohio Society's Annual Midwinter Picnic in Sycamore Grove and Their Chief.
George Wharton James is the man speaking from the platform.

...MES IS OHIOAN'S SPEAKER.

...ines Writer Tells of ...d Buckeye State; ...Picnic is Planned.

NEW JEALOUSY THEORY FOUND.

(Continued from First Page.)

Claude E. Normand of West Brighton, parents of Miss Normand. Mr. Normand made public a number of telegrams they have received from their daughter since Mr. Taylor was slain.

"Don't worry, mamma and papa," one of the messages said. "Unfortunately I was at the Taylor house a short time before he was killed. Had I not gone there for some books my name would never have been mentioned in the affair. They all know out here that I know nothing about the sad affair and that I will be exonerated."

FILM FOLK ARE GIVEN CLEAN BILL.

Federal Agent Declares Blackmailing Plotters Responsible for Deaths.

[EXCLUSIVE DISPATCH.]

NEW YORK, Feb. 13. — Investigation by secret agents of the United States government into the murder of William D. Taylor, the Elwell murder in New York and other sensational cases has exonerated motion-picture people of any blame and has tended to prove that blackmail by a transcontinental gang of criminals is the most logical solution, according to a written statement issued today by Director Ralph Oyler of the Federal narcotic division, who has had agents working in Los Angeles and New York for months.

The statement reports finds of a sensational nature both in New York and on the Pacific Coast. Director Oyler's investigation into the several cases, he said, resulted from frequent charges concerning narcotic drugs. Charges of orgies among film folk, he said, are positively without truth. All reports of his detectives, he said, give the film people a clean bill of health and fix the circumstantial motive in all cases, with the exception of the "Fatty Arbuckle case, to have been extortion or attempted blackmail growing out of the underworld traffic in drugs by notorious criminals. He has evidence, he says, that the criminals have a list of prospective blackmail victims on which appear the names of prominent theatrical, motion picture, sporting and business men.

FIVE BOYS AND GIRLS DROWNED.

Father of Family Sobs Story at Coroner's Inquest in Calexico.

[EXCLUSIVE DISPATCH.]

CALEXICO, Feb. 13. — The father of five drowned children swept to their death at Stevens ranch, a near-by resort, when a raft overturned with them, was called here today at the Coroner's court to tell the cruel story of the tragedy that left him, in a moment, childless and alone.

Broken by the horror and grief of the sharp disaster that befell him yesterday afternoon, Guallamo Dominguez, tried falteringly to tell how his family of children had gone to quick death in the waters of the Stevens ranch reservoir, and of how he, unable to swim, saw them doomed to drown before his eyes. But he broke down and could not tell it all.

Guallamo Dominguez lost his wife suddenly severaly months ago. Since that time the lives of his motherless brood had been saddened and dull. Then yesterday, came the eldest birthday, Eulalia Dominguez, who was just turning 17. It was Lincoln Birthday, too. A joyful double celebration was planned.

Dominguez called his children around him, Eulalia, 17; Guallamo, 15; Dominga, 14; Ignacio, 13; and Nicandra Dominguez, 16, a niece whom he considered his child as well as the others and happily painted a joyful picture of what they were going to do. The girls agreed to prepare a tasty lunch. The boys proudly volunteered to clean and oil their father's new car, for Mr. Dominguez is a prosperous rancher of Calexico.

The day was bright and warm. A boat ride on Stevens Lake was what the children desired most, so their father took them there, hired a small row boat and set sail. Half way across the lake, a body of water half a mile wide, they came to a raft. The boys and girls peeled off their shoes and stockings and clambered on. Dominguez, bandied by his boys, did likewise. Then tragedy fell like a black blast on the happy group. The raft tilted, pitched forward and overturned. Father and children were thrown floundering into water 25 feet deep and the raft crashed down over the spot where they had gone below. None could swim. Death was too certain and sharp for horrified picknickers who lined the shore and rushed to save the doomed family. Only Domingues was reached as he was sinking the third time.

Swimmers, diving and dragging the bottom of the reservoir brought up the last of the bodies today.

FIVE HURT AS TRUCK HITS CROWD

One of Injured May Die; Policeman Saves Driver from Angry Pedestrians.

Five persons were injured, one perhaps fatally, last night, when a truck driven by James Mustol, 1608 East Twenty-fifth street, crashed into a crowd of pedestrians at Second and South Los Angeles streets.

The driver was rescued from the infuriated crowd by Patrolman Doud and booked on a charge of reckless driving. Several bystanders sought to do the man physical injury.

W. A. Compton of Kingman, Ariz., was the most seriously injured. He suffered a skull fracture, and was taken to the Receiving Hospital in a dying condition. Police Surgeon Dodge attended him.

John Walker, 53 years old, a stone cutter, sustained a fracture of one leg and concussion of the brain.

Joseph May, 61, Fourth and South San Pedro streets, suffered contusions and lacerations.

Frank Meshau, 76, was treated for contusions and abrasions.

John H. Ward, 20, Edison Hotel, received cuts and bruises on the legs. All of the injured were taken to the Receiving Hospital.

DEBATE INTERESTS FILM COLONY HERE.

DISCUSSION IN NEW YORK OF ACTORS' MORALS DRAWS COMMENTS.

The debate in New York City last Sunday between the Rev. John Roach Straton and William A. Brady on the morality of actors and actresses, particularly those of the screen, which was reported in The Times yesterday morning, occasioned much discussion among members of the film colony here. Frederick Warde, the actor, made this comment:

"I do not care to comment on the necessarily brief report of Dr. Straton's attack upon the stage and its people, and recrimination is not convincing.

"I will simply quote a passage from the lips of Cardinal Wolsey in Shakespeare's historical play, 'King Henry the Eighth':

"'If I am traduc'd by ignorant tongues, which neither know
My faculties nor person, yet will be
The chronicles of my doing—let me say
'Tis but the fate of place, and the rough brake
That virtue must go through. We must not stint
Our necessary actions, in the fear
To cope malicious censurers.

"'If we shall stand still
In fear our motions will be mock'd or carp'd at,
We should take root here where we sit.'"

CLUBMAN WILL MARRY AGAIN.

(Continued from First Page.)

of Field Remount Squadron 336, Mr. Neustadt has appeared in public with Mrs. Merritt frequently and the probability of a marriage between them has been openly discussed.

"We have known each other since I was 7 years old and have always been good friends, and perhaps under the circumstances it is best that any mystery should be swept out of this situation," said Mrs. Merritt yesterday. "Nobody enjoys publicity—unless it is about the other fellow," she added.

FUNDS IN TRUST.

At the time of the death of Mrs. Neustadt's mother, eight years ago, her $500,000 estate was left in trust with the Los Angeles Trust and Savings Bank. A separate fund was set aside for "Betty" Neustadt—now 12 years old—the daughter of Mr. and Mrs. Neustadt. A division of the balance of the estate will be made in 1924, according to the probate records here.

It is understood that Mr. and Mrs. Neustadt have entered into a definite agreement whereby she is to receive $1000 per month under a trust provision. In the event that she remarries this trust is dissolved. She is residing in New York. Mr. Neustadt says her divorce action was based on the grounds of cruelty.

STILL ARE FRIENDS.

Incompatibility of temperament is said to have been the only cause of the estrangement, and it is understood that they are on friendly terms and see each other in the event of a visit to New York by the husband.

Mr. Neustadt enlisted in the Army in Los Angeles in 1918, served three months at a concentration camp, where he was advanced through the various stages to sergeant, and was then sent to the Jacksonville Training Camp, commissioned a captain and immediately sent overseas as officer in command of his remount squadron. He was stationed at St. Nazaire, France, until after the armistice, and was decorated by the French Societe Agricol. He is now a reserve officer.

Crude Oil Prices Cut.

[BY A. P. NIGHT WIRE.]

DALLAS (Tex.) Feb. 13.—The following price reductions on crude oil effective tomorrow were announced today by the Magnolia Petroleum Company: Healdton, Walters and Beaver Creek districts, Oklahoma, $1 per barrel; Corsicana, Tex., 75 cents per barrel.

Governor Lugo Favors Laguna Dam Project.

[EXCLUSIVE DISPATCH.]

CALEXICO, Feb. 13.—Indorsement of the Laguna Dam project and a pledge of co-operation to advance the enterprise have been given officially by Gov. Inocente Lugo, chief executive of the Northern District of Lower California, here today.

E. G. Burdick, general manager of the Inter-California Railway Company, made public the Governor's expression of approval of the irrigation proposal, following a conference with him at an inspection of the Imperial Irrigation District's headworks, at Algodones and Hanlon Heading, yesterday. The Governor, with Secretary of State Jose Encinos, and Manuel Paredes, Mexican Consul, was the guest on an excursion by Imperial Valley Elks, who visited and inspected the irrigation district's holdings in Lower California. A special train was run from Calexico to Algodones and Hanlon Heading. Over 100 Elks made the trip. Gov. Lugo arranged for the Mexicali garrison band to accompany the expedition. A barbecue luncheon was served at Algodones.

LOST TANKER TOWED IN.

[BY A. P. NIGHT WIRE.]

NORFOLK (Va.) Feb. 13.—The Shipping Board tanker Barge Wassaya, lost more than a week ago, by the Tug Towing her to Hampton Roads from the Azores, was brought into the capes today by the Shipping Board tug Humaconna.

CHIEF OF WOODCRAFT ADDRESSES MEETING.

WESTERN DIVISION STARTS CAMPAIGN FOR FUNDS TO CARRY ON WORK.

A meeting of the Woodcraft council of the western division of the Woodcraft League of America, Inc., was held last night in Blanchard Hall for the purpose of demonstrating to parents and other adults the real workings of Woodcraft.

Many persons interested in Woodcraft were present anxious to see and hear the big chief, Ernest Thompson Seton, father and originator of Woodcraft. A large audience heard him and watched his successful attempt to rub fire from two sticks. The Indian dancing by boys and girls met with hearty applause.

Credit for the growth of Woodcraft in the West was given to Harry C. James.

At the close of the council meeting, a campaign was launched under the direction of Big Chief Seton for the purpose of obtaining money with which to carry out the program for 1922.

The following committees were appointed: general committee, for the purpose of interesting adults in Woodcraft; a committee to interest the city in the work, and one to interest women's clubs of the city.

LECTURES ON JOURNALISM.

C. G. Milham, executive secretary of the All-Year Club of Southern California, began work yesterday with a class in journalism at Occidental College, and is conducting a course along somewhat different lines from the usual newspaper class. Mr. Milham has named this course of study, "A Conference on Practical Newspaper Work." It is intended to give Occidental students who are interested some of the practical details of newspaper work, and in particular some insight into what constitutes news and how news should be written. Lectures by Mr. Milham will be given once a week throughout the present semester.

...Corns?

...—just say Blue-jay

...in your druggist

...Pain Instantly

...way to end a corn is ... A touch stops the pain instantly. Then the corn loosens and ... out. Made in two forms—a ... liquid (one drop does it) and ... Use which form you prefer, plasters ... Either—no action is the same. ... Made in a world-famed ... laboratory. Sold by all druggists. ... Bauer & Black, Chicago, ... Makers of Physicians' Supplies

...Little Hint

...Beauty Treatment for ... clearing and into the clear, ... of your com- ... your face, neck, hands ... with warm water and ... White Soap. Then with ... lightly apply Black ... Blush. Allow ... on the skin over night. ... away again with ... and ... and department stores ... you with Black and ... Blush, 50c the ... Black and White Soap ... Dept. K, ... Write, Today, for your ... Book, and ... about the ... Black and ...

THE VOICE OF A CHILD

What is more lovely on earth to hear
Than the voice of a little child?
No matter how weary or heavy the heart,
At his shrill little shout we have smiled.

"See what I've got! Watch me run round,
Don't you wish you could play with it, too?"
In a moment the burdens that darkened thought
But the voice of a child is new!

It fill or discouraged what else we fill
With faith as the voice of a child?
'Tis like sunlight and rain to the flowers in spring,
So gentle, so sweet and so mild.

When unworthy ...ughts of ... haunt our way
Or by pleasure or gain we are ... guiled,
We waver, we ponder, we ... fall,
Brought back by the voice of a child!

ALMIRA ...

...PEN POINTS ... By the Editor

Good morning, have you ... taken for Edward F. ...

Sign noted on North ... street: "Imported Groceries."

Over in Poland it costs ... bles to get one's shoes ... is another Polish protest.

Why not kill the ... are now trying to prove that ... was never in the ...

A dietitian says we ought ... more raw food. Is God ... for the biscuits of the ...

In cases where the ... shades are so thin it is ... go to bed in the dark. Try ... alyzine.

It is claimed that dishwashing is a prolific cause of insanity. Why not pile 'em up and go to movies?

The report that Congressman Volstead is preparing to run for President in 1924 is probably exaggerated.

Death or blindness may result from an indulgence in bad whisky. Be careful—unless you have a life or accident insurance policy.

The President of Germany ... a salary of $2000 a year. He ... to come over here and get a ... as a messenger boy on a ... picture lot.

It has been figured out that ... month of January cost every ... in this country $1. As February ... so much shorter the cost ... to be less.

The young lady across the ... says she fairly dotes on "The Three Musketeers," that Shadrach, Meshach and Abednego had ... pealed to her.

The doors will be closed to fruit fly coming into ... from Mediterranean ports. But there are other pests that ought ... be frowned upon.

Beauty culture in the ... schools is the latest whim. If there is something to be said ... both sides of the proposition, especially on the con side.

There is to be plenty of ... dollars, the director of the ... says. And it doesn't make ... difference whether they will ... or not. So say we all.

The amusement manager ... control the burlesque show ... will put no more organizations ... the road. This will be a ... the best trust charms girls ... first row.

The Democrats are proposing ... boost Woodrow Wilson in the coming campaign, so at least ... port runs, but we fear they ... such good luck in store for the republicans.

There does not seem to be ... of a chance for normalcy in Congress devises a scheme ... to raise the money that will be required for the payment of the soldiers' bonus.

The Disarmament Conference at least has succeeded in making ... unpopular. Things that cost ... ey are always popular—the American Beauty rose, for ... There are other roses more attractive, but they do not cost as ...

One hundred and thirteen years ago there was quite a time ... clearing in Hardin county, ... tucky, where a son was born ... Tom Lincoln and the neighbors ... wondered if he would ever ... to anything.

The treaties negotiated ... the Washington conference have been laid before the Senate ... cording to the best advices ... will be ratified by a practically unanimous vote, after some ... opposition have been allowed to ... their voices to the circumambient air.

Gen. Dawes, as the architect of the new national budget, does not mince any words in denouncing Federal bureau chiefs who ... either failed to follow his ... by chopping expenses or did it in such poor grace as to arouse ... ment. The sympathies of the ... ers and taxpayers of the ... will be with Dawes in his ... to wipe out millions of dollars ... unnecessary estimates.

McCall, Pictorial Review Patterns

Coulter Dry Goods Co.
FOUNDED IN 1878
Seventh Street at Olive

Oldest Dry Goods Store in Los Angeles

STORE OPEN ALL DAY SATURDAY

Come to Coulter's for the Very Newest

Spring Dress Cottons

NO question about the popularity of such dress cottons as these, for frocks, blouses, trimmings, suits; and at Coulter's is an assortment of the very choicest:

New Ratines
In stripes and plaids; real novelties, these, 40 inches wide, in colors favored for Spring; yard, $1.50.

Plain Ratines
38 inches wide; best imported and American weaves, in Spring colors; yard.....75c to $1.50

Dress Linens
36 inches wide, in colors; every thread linen, and in a fine assortment of shades; yard.....$1.25

Indian Head
In colors—a novelty for women's dresses; 36 inches wide, yard, 59c.

Fine Ginghams
From David & John Anderson; in tiny checks and plain colors; yard.....$1.25

(Second Floor)

Dress Swisses
32 inches wide; imported Swisses in new colors and various sized dots; a feature of these goods is the fact that the dots are tied by hand; yard.....$1.50

Colored Organdies
Handsome 45-inch finest quality imported organdies in the shades best liked for Spring and Summer frocks; yard.....$1.00

Swiss Organdies
45 inches wide, in figures, plaids and stripes of very handsome and distinctive effects; yard.....$1.50

Beach Cloth
36 inches wide; a sturdy material for outing garments; yard 50c

Scotch Ginghams
32-inch imported Zephyr ginghams, of superfine quality in little checks and novelty plaids; yd, $1

Good Values in Woolens

All-Wool Eponge—in plain sports colors; Spring's newest and most popular material; obtainable, also, in white and black; special, yard.....$4.95

Homespun—Woolen suitings; 54 inches wide, in shades for Spring garments; yard.....$2.50

Tweeds — 54-in. brown, tan, gray mixtures; yard.....$3.50

Botany Wool Serges — 54-inch goods in navy blue; yard.....$1.50

And a better quality, special at, yard.....$1.95

(Second Floor)

Bloomers

For Women — Knitted bloomers in pink and white; all sizes; values to $1 to be cleared out of stock at.....75c

For Children — Black knitted bloomers; sizes 2 to 14 inches; elastic gathered at knee; reduced from 60c to.....50c

(Main Floor)

Good Values in Linings

Satin de Chine — in black and plain colors; 36 inches wide; yard.....$1.50

Novelty Satins — For linings; choice patterns; 36-inch width; yard.....$1.50

Satin de Chine—In novelty patterns and new colors; 36-inch; yard.....$1.75

Brocaded Satins — 36-inch; pastel colors, two-tones and dark shades; yard.....$2.25

(Second Floor)

"NOTHING BUT BUSINESS PROPERTIES."

W. ROSS CAMPBELL

CAMPBELL CO. DISCUSSIONS

$200,000 Paid for 60-Foot Lot on South Broadway

Los Angeles business property values are soaring! "More room to grow" is the cry of our industries and enterprises. The fact that a 60-foot lot on Broadway, south of Tenth street, sold recently for $200,000 shows how rapidly the business section is expanding.

Income of 10% Net
Spring Street Business Property
$60,000 Cash—$75,000 1st Mortgage at 6%

Business property on Spring Street is also advancing by leaps and bounds. Here is a rare opportunity to secure the safest, most permanent retail store and office building investment on the market. Improvement is permanent. Leased at very conservative rentals.

LET'S DISCUSS IT—

Sales
Leases
Exchanges

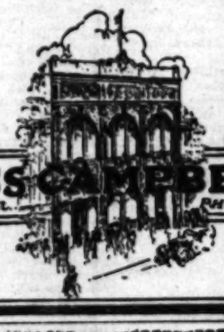

Loans
Insurance
Property
Management

W. ROSS CAMPBELL CO.
712-14 So. Spring St. PHONE 105-25

comes in packages:

Bluhill

Pimento Cheese

Today Is A Gift Day

Your Valentine may gracefully take the form of a gift selected from these suggestions in gold and silver:

Purse Mirror — *Cigarette Cases*
Double Powder Boxes — *Cologne Bottles*
Silver or Enamel Pencils — *Desk Sets.*

Visitors welcome

Brock and Company
437 439 441 BROADWAY

HOLD EVERYTHING—

Prepare to Meet and Eat With

C. FRED HARLOW AT HIS NEW —CAFE—
241 S. SPRING ST.
NOW OPEN

Mirth Music and Melody

SERVICE A-LA-HARLOW
You Know What That Means?
QUALITY WITH CLASS AT POPULAR PRICES

A Rendezvous for The Smart Set

WILHITE MACHINE WKS. Inc.
Mfgs. of Parts, Screw Mach. Products, Modeling & Designing
2345 S. Hope St. 64173.

—your INCOME TAX REPORT WILL BE CORRECT— —if you consult our Income Tax experts

Insure yourself against possible penalties—AGAINST UNDER-PAYMENT OR OVER-PAYMENT OF YOUR TAX AND AGAINST WORRY.

Have your Income Tax report prepared by experts.

A thorough understanding of the Government regulations and requirements requires intensive study and expert training.

The members of our Income Tax Department are especially trained in income tax work, and are under the supervision of a recognized authority on these matters.

You can obtain this expert assistance in preparing your report at very nominal fees.

This service is available to all individuals, partnerships and corporations.

Call for our booklet giving an explanatory digest of the new law.

Fees for Preparing Reports

Individuals

Gross Income	Charge
Under $5,000.00	$ 5.00
$5,000.00 to $7,500.00	7.50
$7,500.00 to $10,000.00	10.00
$10,000.00 to $12,500.00	12.50
$12,500.00 to $15,000.00	15.00
Over $15,000.00	One-tenth of 1%.

Partnerships and Corporations

Minimum Fee $25.00

Trust Department (Mezzanine Floor.) Room 146.

TITLE INSURANCE and TRUST COMPANY
TITLE INSURANCE BUILDING
FIFTH AND SPRING STS.
LARGEST TITLE COMPANY WEST OF CHICAGO
PAID-IN CAPITAL AND SURPLUS $3,500,000.00

The Dairyman's Ambition

The pride that the dairyman takes in maintaining the quality of Fresh Milk that his farm produces is inspired by the ambition to have the Milk that his herd produces be known as the best.

Money is not the only reward the dairyman seeks for his lifetime of long hours. It is the realization of an ideal that spurs him on.

These ideals in the hearts of dairymen have given to California a nation-wide name for the high standard of Milk that is supplied to its people.

That is the dairyman's ambition—good Milk, the greatest necessity of life.

For Health—drink Fresh Milk

California Milk Producers' Association

a co-operative Association of more than 600 Dairymen.

MILK

AUCTION—EXTRAORDINARY

Today, Tuesday, 9:30 a.m. 664 S. Oxford Ave.

Everything in this 12-room mansion is strictly first-class and high grade. Furniture, Oriental rugs, paintings, etc. A $50,000 sale. Rain, rain or shine.

STROUSE & BRADLEY, Auctioneers—62705

PALM IS GIVEN THIS SEASON.

Former Weather Bureau Chief Talks on Rainfall.

Moisture Soaking in; Means Prosperity, He Says.

Water Levels Rise Following Decade of Lean Years.

(Continued from First Page.)

county is 15.44 inches, it is apparent that Los Angeles county already has about .36 of an inch more than the customary precipitation for the entire year.

"We have not had as favorable a rainy season as this since 1905-1909," Dr. Carpenter asserted. "There is more snow in the mountains than we have seen for fourteen years. The big storm of late December and early January soaked into the ground marvelously, only a small percentage of the moisture running off, and only three bridges being taken out by flood.

"The rain which followed it brought about two inches more, which had an opportunity to soak in deep, and a few days ago we got another downpour amounting to about two and one-half inches. That also went into the soil.

ALL SHOULD REJOICE.

"People who reside here and those who come here for a part of each year should rejoice over present conditions. There is probably a lot of rain yet to come, but I doubt if we will get any flood weather from now on. All the moisture that can be gotten into the ground this year is of inestimable worth to the farmer and fruit grower, and to the country at large. Underground water levels have gotten alarming low, and after a series of unusually dry years everyone should register joy when the skies weep. We may expect to get a lot of benefit from the moisture that will develop when the snow in the mountains melts off a little later."

Following is the rainfall record in inches for the last eight seasons:

Season—	Total.
1915	17.50
1916	19.92
1917	13.79
1918	18.98
1919	12.50
1920	12.50
1921	17.68
1922 (to date)	15.50
Normal rainfall	15.44

There are only three years in this list which have touched normal precipitation, or better, Dr. Carpenter pointed out. This season has made the mark, with no apologies to offer. The winter of 1916 piled up 19.92 inches of rain, but 13.30 inches of it poured down in the month of January and did tremendous damage, and but little good, according to Dr. Carpenter. In 1915 the precipitation amounting to seventeen inches was seriously discounted because five inches of it came in February, on top of heavy rains the month before, and considerable of the moisture was wasted.

CAUSED FLOODS.

According to Dr. Carpenter's figures, which were compiled in the local Weather Bureau office, the winter of 1913-14 brought the Los Angeles district twenty-three inches of rain, but nine inches of it came in February, creating a bad flood and doing damage, which the County Supervisors said would run as high as $30,000,000.

Conservationists, Dr. Carpenter pointed out, have shown great enthusiasm for the present rainy season since they attended the State Water Board conference in Pasadena last month and heard irrigation company officials from Anaheim and Santa Ana testify that the water levels in those districts have receded forty feet in the last six years. The date runs back to the winter of 1916 when 19.92 inches of rain fell here, that being the only winter in six years when the precipitation measured up to normal.

That the farmers are going to get far-reaching benefit out of this winter's wetness is indicated by the statement of W. C. Jacobsen, superintendent of rodent control for the State Department of Agriculture, who declares that the heavy rains of the present season have drowned thousands of rodents, which are charged with doing $12,000,000 worth of damage to the farm crops of this State each year. He thinks that hundreds of thousands of squirrels, gophers and moles were exterminated by the three heavy rains that have visited the State since Christmas.

Donations Are Received to Aid Starving Slavs.

Contributions to The Times fund for the relief of the starving Molokans of Russia continue to come in from all parts of Southern California. Donations received yesterday amounted to $22, bringing the total collected to date to $271.21

Following are those who contributed to the fund yesterday: Ella A. Barr, 311 East Avenue 66, $10; M. A. Cook, Artesia, $5; anonymous, $5, and Carl B. Jensen, Pasadena, $2.

Donations of clothing and canned foods are also received for shipment to Russia at the warehouse of the Los Angeles Molokan Relief Committee, 173 South Utah street. The money collected by The Times is to be turned over to the American Relief Association to be applied for the purchase of supplies for the Molokans of Russia by special arrangements made with Secretary of Commerce Hoover.

FIGHTS AUTO THIEVES.

Robbers Escape After Knocking Young Man Down.

Conrad Vance, 740 South Alvarado street is nursing a swollen jaw received in a fight Saturday night with automobile thieves he attempted to capture in front of his home. When two men drove up and attempted to strip an automobile standing at the curb, Mr. Vance protested and the thieves showed fight. As he attempted to draw a revolver one of the robbers struck him on the jaw knocking him down. They then jumped into their car and escaped. Mr. Vance took the number of the car, but the thieves abandoned the car which they had stolen.

Mr. Vance's own car was recently stolen.

"TIMES" FINDS BEAUTIES.

Southwest's Fairest Girls in the Rotogravure Section Next Sunday.

Next Sunday's Times rotogravure section will contain two full pages of photographs of the fairest daughters of the great Southwest. As this remarkable quest for the most beautiful women in the various districts draws to a close interest is increasing. Next Sunday's Times rotogravure section may contain the winners. Be sure and get a copy and preserve it until the judges announce their decision.

As spring approaches women become more and more interested in the latest imported and domestic modes and fabrics. Peggy Hamilton's fashion page in The Times rotogravure will serve as a lamp unto the feet of all women desiring to keep abreast of the last word in styles.

In addition to a full-page portrait of George Washington, soldier, patriot, statesman and gentleman, the important news of the whole world is covered pictorially in eight pages of interesting photographs. The floorwalker in the big stores has his troubles on bargain days. Let W. E. Hill, internationally famed sketch artist, tell about this. It is to smile. Don't miss it.

CHAMBER'S CAMPAIGN ON TODAY.

Teams Will Assemble at Rally and Proceed Into Districts for Support.

Plans and preparations for the rally, to be held at the Palais Royale today by the forty teams which are to conduct the drive for the new Chamber of Commerce Building were completed yesterday by W. T. Bishop, chairman of the campaign committee. Mr. Bishop was optimistic over the prospect of a highly successful drive. At today's assembly the methods of procedure to be followed in the drive will be outlined by Mr. Bishop and immediately following the meeting the teams will go out to canvass the city. The entire city has been divided into districts for each team.

As far as possible each team member will call upon men engaged in the same line of business as himself, and with whom he probably already enjoys a personal acquaintance. It is hoped to bring the drive to a successful conclusion within the next two or three days.

The drive will have for its purpose the sale of 5 per cent certificates, each with a par value of $100. The purchase of one or more of these certificates automatically makes the holder a member of the committee of 5000, through whose assistance the purchase of the site will be made.

In order to close the option now held on the property on Twelfth street, between Broadway and Hill street, the sum of $544,000 must be raised. The total purchase price is $664,000, but the Chamber's equity in its present building will be taken in as part payment on the new site.

A large number of checks from members of the organization were received through the mail yesterday, according to officials of the Chamber of Commerce, in reply to the first circular letter, giving a full description of the project, sent out a few days ago. A second letter was mailed to the membership yesterday, this letter to be followed by personal calls in cases where no response is made.

Safe Blowers at Post Office Leave No Clew.

Postoffice inspectors who visited the scene of the robbery of the Bellflower Postoffice at an early hour Sunday morning, reported yesterday that the total loss of money and checks to be about $2000.

The postoffice was in the store of C. S. Thompson, with Otto Warnke in charge. No store goods were taken, the yeggmen confining their efforts to blowing the safe containing the valuables. Of the total loss, about $500 was in postage stamps. Funds of the Bellflower Commercial Bank, which were deposited as an accommodation to customers after the bank had closed, are also missing. But the entire loss will not exceed the amount named, it is said.

The job was evidently done by up-to-date "petermen," and the people living above the store knew nothing about the robbery until the smoke began to permeate the upper story from the burning blankets that the thieves wrapped around the safe door to smother the noise. There is no clew, the postoffice inspectors state.

FOR CHAMBER'S BANQUET.

The annual banquet of the Chamber of Commerce will be held the 22nd inst. at the Ambassador, with the reception beginning at 6 p.m. and dinner at 7. Sylvester L. Weaver, president for 1921, and Capt. John D. Fredericks, the incumbent, will speak. Other important addresses are promised, Henry M. Robinson, president of the First National and Los Angeles Trust and Savings Banks, will preside. The banquet committee is composed of A. J. Goldwater, Leo S. Chandler, Frank Walsh, Arthur S. Bent and D. W. Pontius.

Fine Selection of Pianos

A Feature of Our

History-Making Music Dept. Removal Sale

Last weeks of this great Removal Sale bring forth compelling values in Musical instruments. Soon we will be ready to occupy our new quarters—716-722 South Broadway — hence the remarkably low prices on high-grade musical instruments. Examples of the genuine savings throughout the Sale:

A NUMBER OF USED UPRIGHT PIANOS

Beautiful tone and finish —condition guaranteed

$125

Decisively reduced prices start at this low figure.

PLAYER PIANOS

A group of handsome Player Pianos are impressive instances of the savings in the Removal Sale. A bench goes with each Player! Slightly used models.

Prices start at $300

GRAND PIANOS

Just a small number, many like the sketch, are astonishingly low priced, because they have been used. Imagine buying a Grand Piano for.....

Prices start at $525

In addition to these rare specials, we offer a number of exceptionally fine used PHONOGRAPHS starting as low as $25

Models similar to sketch are reduced to $87.50.

(Excepting Victor, Sonora, Vocalion)

Largest Phonograph and Record Dealers on the Pacific Coast

Barker Bros ESTABLISHED-1880

Broadway between Seventh and Eighth

DON'T EAT LUNCH IN COAL-BIN.

Postal Clerks, However, Work in Basement With Foul Air, is Statement.

When Asst. Postmaster Foster yesterday was shown the statement of Dr. L. K. Krankel of New York, welfare director of the United States Postal Service, that in Los Angeles "a coal bin is used as a lunchroom," he remarked, that as the local postoffice used oil, there is no use for the coal bin.

However, he stated that the hygienic situation in the Los Angeles postoffice has been bad for some years, owing to the increase in the operations of the office, and the small space devoted to the uses of the postal work. This is acknowledged and on the occasion of the visit of Dr. Frankel some months ago, the situation was pointed out to him.

But there will be no relief, Mr. Foster pointed out, until the new structure is erected at Third street and Central avenue. That building is expected to be ready for use by June 1. The "swing room" now is in the basement, and Mr. Foster could see no way at present to remedy the situation. It is proposed when the new structure is completed to retain about one-fourth of the floor space on the second floor, now entirely occupied by the postoffice, for the uses of the postal administration. On that floor two rooms will be set aside for recreation and lunch purposes, one for the men and one for the women employees, and these will be fitted up completely for the purposes intended. The internal revenue department will occupy the balance of the second floor.

Now the basement is used for lunch and "swing" purposes, after the steps at the Courthouse and the lawn had been denied the employees, and the air is impure, the light is all artificial, and from the standpoint of hygiene it is admittedly bad, Mr. Foster stated.

But the employees do not eat in a coal bin although the lunch place is about as dark and forbidding as a coal bin.

SUBMARINES' CREWS TO BE DANCE HOSTS.

The crews of the Navy submarines, comprising Division Nine, and the men of the flagship Camden, mother ship of the division, are completing arrangements for their annual ball, to be held Thursday evening, the 23rd inst., at the Hotel Virginia, Long Beach.

Lieut. T. C. Miller, chaplain of the Camden and the submarine division, and Chief Machinist's Mate E. R. Barkwell are members of the committee on arrangements. Efforts are being made to make the affair one of the Pacific naval force outstanding social events of the present season.

ELKS INITIATE.

EL CENTRO, Feb. 13.—Initiation of eight new members of the local Elks' Lodge was held here last night at the Elks' clubrooms. The following new members were taken in: A. Toprahanian, Thomas Toprahanian, Vaughn Francis, Francis Dyer, P. L. MacDonald, Byron Franklin, Walsh, Arthur S. Bent and D. W. Pontius.

A Home Is No Longer Modern Without Frigidaire

No More Ice

Frigidaire, the complete home refrigerator, cools itself. It requires no ice. It removes the uncertainty of an outside ice supply. It puts a stop to the dirt and mess that the ice man brings into your immaculate kitchen.

Frigidaire maintains an atmosphere in the food compartment at least 10 degrees colder than is possible with ice.

It freezes ice cubes for table use. It enables you to serve dainty frozen creams, ices and desserts.

Frigidaire is dependable. It is a product of The General Motors Corporation. It will probably cost you less to operate than you now pay for ice.

Let us send you a booklet which tells the story of Frigidaire. A request will bring it by mail. Or, you can see Frigidaire in operation at our store.

EBERT & SMITH
DISTRIBUTORS
600 Metropolitan Building
Fifth and Broadway.
Phone Broadway 802.

Our deferred payment plan may interest you.

GENERAL MOTORS

Frigidaire
CLEAN DRY ELECTRICAL REFRIGERATION

Why not picnic under the oaks next Sunday?

—See the bargains in Used Cars advertised in today's Times' Want-Ads.

"Bullock's for Laces" A Slogan Earned by Value and Quality — Bullock's Los Angeles — "ONE O'CLOCK SATURDAYS" Bullock's closes Saturday at one o'clock — Bullock's Los Angeles — "Bullock's for Linens" The Verdict of Many, Which Invites Your Judgment.

The unusual nature of the event itself has caused many to characterize it and talk about it enthusiastically as that

WONDERFUL Bullock Sale of Imported Hand-Made Linen and Lace Pieces at Approximately Wholesale Cost

INTERESTING

The Subject of Reducing is one of poignant interest, which makes the announcement that a new method of Reducing has been discovered—and it's the greatest fun at the same time. This is no more or less than Pogo—how a fascinating rage in Europe and the East, and rapidly becoming popular in the West.

"One o'Clock Saturdays."

Pogo, to tell the story briefly, is an animated stick. You step on a couple of pedals, and lo, you discover that Pogo enables you to bounce like a kangaroo, up and down, up and down.

"Bullock's for Linens."

Some People all the way from 2 to 82, have learned how to smile the first time, when Pogo became a friend of theirs. Pogo is for everybody. You are cordially invited to come to Bullock's Fifth Floor, Toy Store, and Pogo just as much as you like.

"Bullock's for Laces."

A Western Point of View on books has been presented recently, in New York, by Miss Alice Barrett Greenwood, to the great enjoyment of the New Yorkers. You will be glad to know that a series of complimentary monthly Book Reviews is now being given in Bullock's Tea Room, and that the next one will be on Saturday Morning, February 18. You are cordially invited to attend.

"One o'Clock Saturdays."

Developing and Printing is done at Bullock's Kodak Section, First Floor. Bring your films in and investigate the excellent service they give.

"Bullock's for Linens."

A Wonderful Girdle seen in the Leather Goods Section — First Floor, was of black beads, with tassels of the beads.

"Bullock's for Laces."

The New French Velvet lend their own fascination to gowns. One has to do very little sewing, in order to achieve the smartest of results. Some of them are priced at $2.50 the yard. Second Floor.

"Bullock's for Linens."

Your Skirt or Cape will be cut, basted and fitted by a new Service that has been established at Bullock's. An expert tailor does the work, and the charges are very low. Second Floor — Section of Silks and Woolens.

420 Pairs Misses' Black Ribbed Silk Hose,

$1.00 Pr.

—A special price—a wonderful price, on these ribbed hose of pure thread silk.

—*Yes, they are all first quality hose — and at $1.00—think of it. Sizes from 4½ to 9½.*

—Girls—and even small women, will be glad to find such hose at this price.

—At Bullock's—Fifth Floor.

35 Dozen of the Rich and Luxurious

Kayser Knit Silk Vests at $2.25

—The well-known and dependable Kayser Vests—of pure thread silk, in bodice tops, with neatly tailored band at the top—at $2.25. This model is new, and the popular garment just now. In flesh color, and sizes 34 to 40, at $2.25.

Women's Heavy Silk Vests $1.95

—These are made with the extra length so popular with all women—and in both the Regulation and Bodice Tops—finished with fancy figured ribbon straps. Sizes are 34 to 42 inclusive. Flesh color only.

Heavy Quality Glove Silk Knickers $2.95

—To match the vests. These specially priced knickers feature an extra large reinforcement—and are finished with a neat little frill at the knee. Sizes are 5, 6 and 7, inclusive. Fourth Floor.

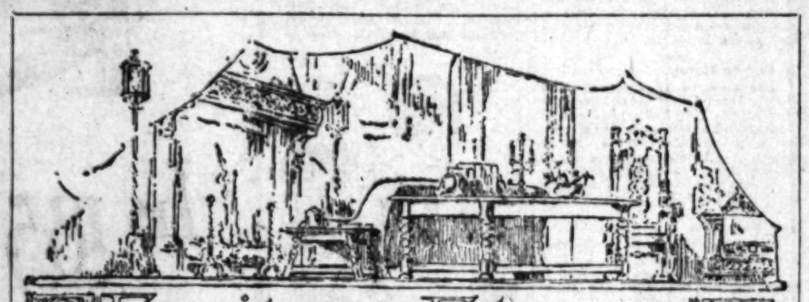

Furniture-February

Arrival of a Delayed Shipment of Fine Bedroom Furniture

—New in Design—New in Price—New in Value. Period styles included and all finishes. Two complete carloads of Fine Bedroom Furniture to lend fresh impetus to Bullock's Furniture-February—a month of Furniture Opportunity.

It is Seldom You Can Buy Such a Fine Bedroom Suite at $477.00

—It is finished in French Grey Duo-tone Enamel and is exquisite in its beautiful proportions. Seven pieces complete at the low price of $477.00. Priced in separate pieces as follows: Dresser, $132.50; Rocker, $21.00; Bed, $85.00; Toilet Table, $92.50; Bench, $17.00; Chair, $19.00; Chiffonier, $110.00. It is a new suite and a new value at $477.00 complete.

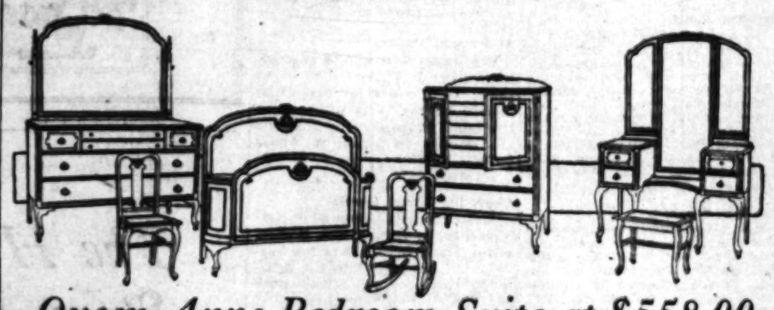

Queen Anne Bedroom Suite at $558.00

—In Walnut or Mahogany. The graceful character of this suite and the character of the woods used should make this an interesting value for Furniture-February. Dresser, $160.00; Bed, $90.00; Chiffonier, $107.50; Vanity Case, $150.00; Chair, $17.00; Rocker, $18.50; Bench, $15.00. Complete with seven pieces at $558.00.

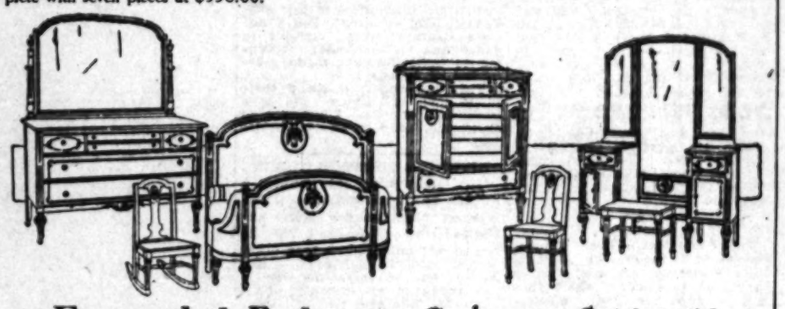

Enameled Bedroom Suite at $604.50

—Consisting of seven pieces in lovely decorated Ivory Enamel. Bed, $107.50; Dresser, $159.50; Chiffonier, $120.00; Vanitay, $165.00; Chair, $18.00; Rocker, $18.50; Bench, $16.00. As unusual as any in this great month of values at $604.50 complete.

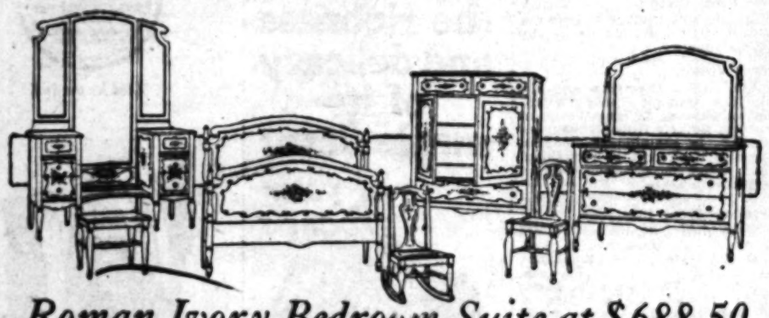

Roman Ivory Bedroom Suite at $688.50

—A suite that is distinctly out of the ordinary. Fine detail work, cabinet work and finish unsurpassed. Vanity, $197.50; Bed, $92.50; Chiffonier, $137.50; Chair, $25.00; Rocker, $26.50; Bench, $22.00; Dresser, $187.50. A suite that stands pre-eminent in value and beauty. Priced at $688.50, complete with seven pieces.—Bullock's Seventh Floor.

—And it is remarkable in many ways. As an exhibition of rare laces and linens it would be hard to equal.

—As a sale it leaves little to be desired. Just think—

The prices which will prevail in this sale are so low as to be unbelievable—

None have yet conceded knowledge of retail prices even approaching such low levels. The fact of the matter is that these are Importers' Prices, and in some cases lower than Importers' Prices offered for the purpose of stimulating interest in Art Objects of this rare nature.

—That is why this event leaves one without comparison. It is unique—an adventure into sources of Art Linens hitherto untapped in this manner, a broadening of Bullock service and another step forward in Bullock Leadership.

—Banquet Cloths, Runners, Luncheon Sets, Centerpieces, Bedspreads, Chair Back Covers, Tray Cloths, and other pieces—every stitch of which was made by hand.

—Italian Cut Work of the noble kind—adorned with rare Venetian Laces, bordered with intricate Italian Shadow Filet, medallioned with precious Burano motifs or embroidered in the highest order of the Madeiras.

—Chair Backs made by hand as low as $2.85 each to exquisite Banquet Cloths at $4000.00 each.

—An Exhibition and Sale, if you please—but one that you should remember as long as you live.

—There are details that could be elaborated upon until books were filled. One Banquet Cloth has a border of real Italian Shadow Lace which alone, it is said, took 20 women 5 years to make, with every minute knot and stitch done by hand. The cloth is priced at $4000.00.

—And from across the water comes a hint that this Art is rapidly dying. What then? These laces must grow more precious as the years come and go. Here is indeed an opportunity.

—No one who loves beautiful Laces and Linens should stay away. The Exhibition and Sale at Bullock's Art Needlework and Gift Store—Bullock's Hill Street Building.

Bullock's Announces Reductions on

Keen Kutter

Shears Scissors Knives

—These dependable articles of Cutlery—the well-known Keen Kutters — reduced. Here is a list, and their new prices—according to size:

Nickel Shears, $1.20 to $1.85

—These are in lengths from 5½ to 8½ inches, either straight or bent—the real Dressmaker's shears, and either all nickel or with Japanned handles.

—Sewing Scissors, *95c to $1.25.*

—Embroidery Scissors, *90c to $1.20.*

—Professional Manicure Scissors, *$1.25 and $1.35.*

—Blunt or Pocket Scissors, *95c to $1.10.*

—Button Hole Scissors, *$1.15.*

—Barber's Shears, *$1.75.*

—At Bullock's—New Prices on Keen Kutter Cutlery—First Floor.

Reduced!

Book Ends at $1.95

—The result of a price reduction for quick selling. Finished in the statuary bronze and made of terra cotta. Reduced to $1.95—on the Gift Balcony at Bullock's Hill Street Building.

The Hoover

—A Suction Sweeper of note—

—One with many differences and distinctions.

—See the demonstrations on Bullock's Second and Sixth Floors and learn of

Bullock's Easy Payment Plan

—The Hoover Suction Sweeper beats as it cleans as it sweeps—thorough, simple and reliable—Bullock's Sixth Floor.

Bullock's Entire Stock Persian Rugs Reduced

—Also many fine Chinese Rugs included in a series of deep price reductions that should stimulate Oriental Rug buying to an unusual degree.

—If you long to possess real Oriental Rugs—don't fail to take advantage of these deep price concessions at Bullock's—Sixth Floor.

Solid Mahogany Lamps This Time $13.00

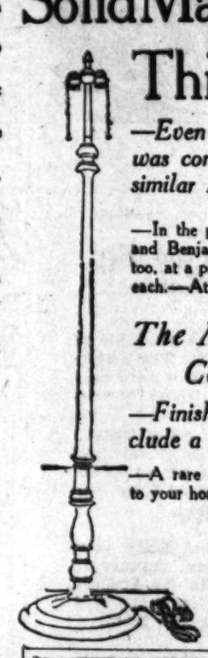

—Even a lower price than that which was considered so unusual recently on similar Lamp Standards.

—In the popular davenport height—with two lights and Benjamin adjustable fixtures. Solid mahogany, too, at a price that should hurry them away—$13.00 each.—At Bullock's Sixth Floor.

The Mahogany Candlesticks Continue at 75c each

—Finished in ivory and gold and include a candle.

—A rare opportunity to add a touch of decoration to your home at the minimum of cost. Five different styles. A wide range of colors in the candles. Not ordinary candlesticks—but *solid mahogany candlesticks* finished in ivory and gold—that must ordinarily cost ever so much more.

—Bullock's Sixth Floor.

Bullock's New Linen Room is Now Open

—On the Second Floor—Seventh Street Bridgeway.

—New values are adding interest to shopping there—don't forget the new location.

Activities and Plans of Women in Many Spheres.

HISSES GREET EBELL ORATOR.

Irish Question and Politics Stir Assembly.

Celebrated Englishwoman the Center of Storm.

Motherhood Peace League is Acclaimed.

BY MYRA NYE.

Hisses for her mention of the Irish question, acclaim and intense emotion stirred by her proposition of world organization of motherhood to prevent war for all time to come greeted Mrs. Forbes Robertson-Hale, celebrated English actress and lecturer, at the Ebell Club yesterday, when she spoke before a crowded house of women on "Woman and Internationalism."

"If you interfere concerning the troubles of a certain very little island, you can get your own island and raise your own policemen," said Mrs. Hale, as she enumerated the various troubles that may come up in the future to cause war in spite of the conference at Washington. Prominent among them are the "ever verdant Mexican question," and the island of Great Britain which produces annually a crop of American policemen, according to the speaker.

It was at this juncture, early in her address, that the hisses began; low ladylike hisses, if there be such, as befit a lady-like club. In fact, the hisses yesterday broke the record of nonhissing years of programs for Ebell.

Mrs. Hale did not have her audience with her in her minimising of the achievements of the Conference for the Limitation of Armament, nor to any much greater degree, when she compared the Republican and Democratic parties of America to the Liberal and Conservative parties of England, saying that the latter ones were reasonable, for they expressed the individual temperaments, everyone being born either liberal or conservative. As for the difference between the Democratic and Republican parties she stated with great emphasis that there were none.

She had studied the question seriously and at great length with a wet cloth wrapped around her head, she said, but she had to give it up.

"At first," said Mrs. Hale I thought, I had it. It is the Mason and Dixon line that makes the difference. But just as I came to that conclusion the North and the West elected a Democratic President. 'It is high or low tariff,' was my next conclusion with the Democrats all for low. But just then the Democrats came in power and kept the tariff up as high as the Republicans had. So I gave up and took the cloth off my head."

It was then that some of the mere or less ardent partisans in the audience and even the president of the club, before whom Mrs. Hale was speaking, evinced by their expressions a keen desire to "Answer back" and explain from the background of a longer and more traditional knowledge, such as some American women posess, the fundamental differences between the two big parties of the United States. But as is usual when one is given the exclusive use of words in a lecture no chance was offered. From that point on in her address Mrs. Hale won her audience completely.

BLAMES WAR ON MEN.

War, she blamed almost exclusively on the men. "I am not one for saying we women are better or even equal to the men, but we are different. There is one thing in men we women adore, their inability to put away child things. We love their eternal boyishness."

Mrs. Hale's histrionic ability, her power to make trite sayings appear fresh and old facts new, her forceful but well-chosen words and most of all, her oratorical ability to stir the emotions made her address one of the most noteworthy in club circles for the entire season. She set forth in her peroration that the great, wonderful thing for women is motherhood, that maternity is the universal language that makes it possible for the poorest immigrant from Czecho-Slovakia understand the mother who lives on the exclusive hilltop, that motherhood is universal knowledge such as no man possesses and therefore women throughout the world should join as mothers to prevent war, to use maternity and organize it, saying to the men, "If you play that evil game of war, we will not join you, then war will cease and then only."

RETRACTS NOTHING.

At the tea hour Mrs. Hale was approached by the leader of the hissers, a leader whose name significantly began with "Mc," who said to Mrs. Hale that she should have been ashamed to address an American audience of women as she had regarding Ireland. Mrs. Hale was smiling and unmoved answering with the utmost courtesy. She did not, however, retract anything she had said.

This was the speaker's first appearance in Los Angeles on the lecture platform after having arrived so recently as last Saturday. Certain it is that her appearance and her subject thus handled created more than a little stir in the placid midseason pool of club activities.

Efficient Housekeeping

BY Laura A. Kirkman

I wonder if all my column readers know about that old-fashioned kind of bread called "Amadama" bread? After inquiring among my neighbors, I have discovered that very few had ever heard of it before—so I believe that there are many of my reader-friends who are not familiar with it, either.

Amadama bread was first originated in Gloucester, Mass., by a Mrs. John S. Johnston, who had a "bake house" there in our forefathers' time. Mrs. Johnston gave the recipe to the ladies of the First Baptist Church in Gloucester, who published it in their "Reliable Cook Book," which they brought out for the church. The first of the two recipes given below, is from the pages of the "Reliable Cook Book," and the other recipe was contributed to this column by a fine Gloucester housewife who took it from her own personal recipes and who makes the bread herself very successfully by it.

"Johnson's Brick Loaf, or Amadama Bread—Half a pint of Indian meal scalded with one and a half pints of water When cool, add one cup of molasses, one cup of yeast (or one yeast cake—which is equivalent,) one tablespoonful of butter, salt, one teaspoonful of soda in the yeast and flour enough to make a stiff batter. Rise overnight." (In the morning knead again, let rise in the pans, and bake as any bread.)

"Amadama Bread—One pint of boiling water poured slowly over one-half cup of Indian meal, stirring all the time. When cool, add one bread spoon of lard, one-half cup of molasses, one dessert spoon of salt, one-half yeast cake dissolved in one-half cup of lukewarm water, and flour to make a stiff batter. Knead well and rise in a warm place overnight. Knead again, let rise in the pans till almost double in bulk, and bake."

The name "Amadama" is a curious one. It is almost impossible to find anyone who can explain its origin convincingly. Perhaps the most feasible story regarding it is the following:

When Mrs. Johnston first introduced the bread housewives clamored for it and it became most popular. For this reason Mr. Johnston called it "Epidemic Bread," which name was mispronounced by an ignorant maid in one customer's home, who called it "amadama" (instead of "epidemic.") From that time on many customers, who heard of the maid's mispronunciation, called it "madama" in fun—which name became a fixture.

I believe that the old-time dishes our forebears cooked and baked, should never be allowed to die. If people of yesterday found them delicious, people of today would enjoy them just as much.

Of course, in regard to cakes and other sweets, we are often unable to use great-grandmother's recipes because of the unlimited number of eggs called for. In "the good old days" butter, eggs and cream were not as expensive as they are today.

The above printed recipes for Amadama bread, however, happen to be even more economical than our own bread recipes, for some corn meal is used in them, thus saving a little flour—which is more expensive than the corn meal.

[All questions addressed to Miss Kirkman, in care of the "Efficient Housekeeping" department, will be answered in these columns in their turn. This requires considerable time, however, owing to the great number received. So if a personal or quicker reply is desired, a stamped and self-addressed envelope must be inclosed with the question.—The Editor.]

Women's Democratic League.

Mrs. Eleanor Duncan Wood of Paducah, Ky., and Mrs. Walter B. Dunton of Boston, will be the speakers before the Women's Democratic League at 2 p.m. Thursday, at the regular monthly meeting in Grant Hall, fourth floor, Walker Auditorium.

The date for the next luncheon at the Ambassador will be announced at this meeting.

The Ivy Club.

Mrs. Paul Ridley will be the hostess for the fourth tournament card party to be given this afternoon by the Ivy Club, at Walker Auditorium, 730 Grand avenue. Assisting her will be Mrs. C. A. Peterson, president of the club; Mrs. Frank Sohn, Mrs. Morris Marin, Mrs. Lena Passmore, Mrs. Frank Chase, Mrs. Frank Allen, Mrs. A. R. Morrison, Mrs. A. A. Perry and Mrs. Alfred Saulter.

Child Welfare Service.

A special meeting and tea for the members of the Southern California Child Welfare Service will be given at 2 p.m. tomorrow at the president's home, 901 South Normandie.

Woman's Club of Hollywood.

Margarita Ringo, the dramatic soprano, who is in Los Angeles for a few months' rest, will give the program tomorrow before the Woman's Club of Hollywood. She will be accompanied by Mrs. Bernard Brown. The public affairs luncheon on the same day will have for its speaker, Judge Neil of Illinois, the author of the mothers' pension bill, first adopted by the Legislature in his own State, and now the law is in forty States. James W. Everington, the new Chief of Police, and Mrs. Alethia Gilbert, will be among the guests of honor.

Travel Club.

Mrs. Emma McCollum will be the chief guide with Mrs. May Wood Hoffman and Mrs. Chester Harris as assistants, for the travels by paper through some of the Western States at the meeting of the Los Angeles Travel Club at the Prince Rupert Apartments Thursday. The drama section will meet from 10 until 12 on the same day, with Mrs. Marion Tracy Whiting and the music section at 1 p.m., with Prof. Ralph Laughlin.

BAKED FISH.

Fish may be baked with dressing, plain or stuffed with either bread or cracker or a potato dressing. All fish with fat meat are best broiled. Light, colored fish are good boiled, baked, broiled or as chowder.

Fish

Fresh From the Sea To Your Table

Fresh, firm-fleshed fish are available at all times in the local markets. The majority are caught in neighboring waters only a few hours before they are offered for sale.

Some few varieties—when out of season here—are shipped in from the outside, but they arrive packed in ice and are so speedily transported as to always be fresh and sweet.

Do not just order fish, but make your selections in the same careful manner as when buying fruit and vegetables, keeping in mind that there are always many fine varieties of local fish to choose from.

The careful housewife, in making her purchase, will ascertain which varieties are in season. In this way she can always buy at low prices.

State Fish Exchange

Fish Is Caught Fresh Every Day.

SOCIETY.

BY VIRGINIA WOODS.

At Valentine Dinner-Dance.

In celebration of St. Valentine's Day, society is enjoying a festivity of luncheons, card parties, dinners and dances today. Cosmo Morgan, Jr., who has been in San Francisco since the war, returned the first of the year to remain permanently. This evening his parents, Mr. and Mrs. Cosmo Morgan, are giving a dinner and dance at Cocoanut Grove in his honor, assembling a company of old-time friends. It will be occasion for Mrs. Morgan to again greet acquaintances and friends for she, too, has just returned after a lengthy visit to the Bay City.

To Say Au Revoir.

Miss Rosario Dockweiler and Henry Dockweiler, second secretary at the American Legation in China, who are to sail for the Orient next March, will be honor guests at a Valentine dinner dance at the Hotel Vista del Arroyo in Pasadena this evening. There are ten guests in the party.

For Two Girls.

In honor of Miss Ruth Huston, her house guest, and Miss Martha Edwards of Pittsburg, Pa., who is spending the winter at the Hotel Huntington, Miss Florence Marah is giving a Valentine bridge party this afternoon for a company of sixteen. The two visiting girls and Miss Marsh were at school together at Dobbs Ferry, New York.

At Valentine Luncheon.

Mrs. Edward Grance is hostess today at a Valentine luncheon at the Vista del Arroyo in honor of Miss Catherine Jones of St. Louis. There are to be places for sixteen.

A Courtesy to Mrs. Kemmler.

Mrs. Charles W. Kemmler of New York, who is visiting her parents, Col. and Mrs. Charles Rivers Drake of Long Beach, is the honor guest at an elaborate luncheon at which Irving Walker is entertaining today. It is a Valentine function and there are places for twenty-four.

At Valentine Dinner.

Mr. and Mrs. Guy Bates Post are to be hosts at a dinner-dance this evening at the Vista del Arroyo Hotel's Valentine dinner-dance. In their company will be Mr. and Mrs. Wilfred Buckland, Miss Ruth Allen, Mr. and Mrs. Samuel S. Hinds, Mr. and Mrs. Richard Walton Tully, Dr. and Mrs. Arthur Palmer, Mr. and Mrs. Frank Davis and Brice W. Gibson.

At Dinner-Dance.

The dinner-dance at which Mr. and Mrs. Albert Llewellyn Cheney entertained on Saturday evening at the home in honor of Misses Katherine and Elizabeth Bixby, twodebutantes of the season, was one of the most delightful functions of the month.

Sixty of the younger set attended. They were seated at six tables that were adorned with peach blossoms, pink roses and other spring blooms.

Max Fischer's orchestra played the dance music.

Birthday Party.

Mr. and Mrs. Frank Fisher, formerly of Evansville, Ind., celebrated Mr. Fisher's birthday anniversary at a card and dancing party to which a number of former Evansville folk were invited. A supper at midnight rounded out the evening's pleasure. Miss Rose Elizabeth Boyle and Mrs. Roberta Lansing Trabert charmed with piano numbers. There were thirty guests.

For Mrs. Bracken.

Mrs. Clio Bracken, sculptress of New York, was honor guest at a cosy little tea at which Lewis Coleman Hall entertained on Sunday. It was followed by a studio dinner party in the evening. Mrs. Bracken's daughter, Miss Mona Bracken, shared in the honors.

At Valentine Dinner-Dance.

Mr. and Mrs. Neal Tanquary of South Gramercy Place are to preside at a Valentine dinner-dance at the Vista del Arroyo Hotel in Pasadena this evening and will have as guests Mr. and Mrs. Arthur E. Huntington, Mr. and Mrs. William Jerome Toomey, Mr. and Mrs. R. T. Burge, Mr. and Mrs. Llewellyn Banks, Mr. and Mrs. Horace Welsh, Mr. and Mrs. William M. Hyatt, Mr. and Mrs. Clan J. Arnold, Mr. and Mrs. Roscoe Neal, Mr. and Mrs. Frederick A. Brown, Mr. and Mrs. C. C. Berry, Mr. and Mrs. Rae Marsh, Miss Lulu M. Clark, Miss Ethel Owen, Wesley Dentester and John Lakely Marvin.

On Way to Egypt.

Judge and Mrs. William Rhodes Hervey and their son, William Rhodes Hervey, Jr., are now on their way to Europe, where they will be gone for four months. Among countries of interest they are to visit is Egypt.

Just before they left Mrs. George Safford gave a large luncheon for Mrs. Hervey and also for Miss Ainsworth, who was here from Portland.

Here From Detroit.

Mr. and Mrs. William P. Beyer of Detroit, Mich., are guests at the Ambassador.

For a Visitor.

Mrs. James Thompson and Mr. and Mrs. Seymour Hardy Thompson entertained at their beautiful home in Beverly Hills on Saturday evening in compliment to Mrs. Clarence H. Scearce of Plattsburg, Mo. A number of other Missouri people were there.

Arriving From Singapore.

Mr. and Mrs. Richard Vilim are to arrive this week on the S. S. Granite State from Singapore, where they have been the past four years. They are to be guests of her parents, Mr. and Mrs. A. W. Sickner, of 1238 Orange street.

To Compliment Mrs. Hershman.

Mrs. James S. Cosey gave a dinner on Saturday evening in honor of Mrs. Oliver S. Hershman of Pittsburg, Pa., who is spending the winter here. Plates were set for Col. Hershman, Mrs. Helen Foster, Col. and Mrs. C. J. Velarde, George Walter Chandler and Wadsworth Harris.

Mrs. Casey is to give a buffet supper on Friday evening for a company of twenty-five.

At Sorority Dance.

The home of Miss Nita Warrick of Hollywood Boulevard is to be the scene of a dancing party that members of the Gamma Chapter of the Iota Phi Psi Sorority is giving the evening in honor of Misses Lorraine Nadeau, Julia Anderson, Helene and Jack Alcorn.

Charming House Guest.

Mrs. Cromwell Allason of Somerton, Ariz., is visiting Mrs. Samuel Caruthers at the home of her parents, Mr. and Mrs. Alfred J. Salisbury, where she will remain until the end of the week.

Fashion's Forecast

Annabel Worthington

LADIES' ONE-PIECE DRESS.

Wide sleeves that are caught into bands at the wrist lend a charming Medieval note to this bloused frock of soft crepe. The vestee effect in front when filled in with a bright strip of embroidery to match the sleeves makes a novel trimming.

The ladies' one-piece dress is cut in sizes 36 to 42 inches bust measure. Size 36 requires 3½ yards 36-inch material. Price 15 cents.

The SPRING issue of our FASHION MAGAZINE is now ready. It contains over 300 styles, several pages of embroidery designs some styles used by Movie Stars, and a complete seven lesson course in dressmaking. This book should be in every home. The supply is limited. So order your copy now Price 10c

No patterns are kept in the Los Angeles office of The Times. To get patterns send the price, in stamps or well-wrapped coins, and the number and size of the patterns desired to this address:

FASHION DEPARTMENT,
Los Angeles Times,
230 S. Wells St.,
CHICAGO, ILL.

All orders will be handled by this branch office in Chicago and in order to eliminate the delay in forwarding we have arranged to have orders sent direct to the Chicago office.

BRIDE WON IN TWO WEEKS OF COURTSHIP

After a courtship of two weeks, Miss Vesta Cline, daughter of Mr. and Mrs. Frank Cline of this city, and William G. Junge, San Francisco attorney, were married in Santa Ana last Thursday, according to announcement made yesterday by friends.

They probably will spend their honeymoon in China. He is a graduate of the University of California, and is an ex-service man.

DIVORCES PHOTOGRAPHER.

Mrs. Rose Bruno was granted a divorce by Judge McLucas, which was on file yesterday, after she testified that her husband, Thomas Bruno, a photographer, took other women into his dark room. She stated that he threatened her if she spoke to an attorney about the case. She also said that after they were married, he said: "I'm the boss; I married you."

Famous for the richness and delicacy of its maple flavor

~at your grocer's

After-Dinner Tricks

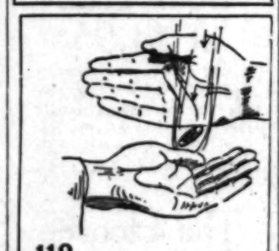

No. 119—Knocking Coin Through Hand.

A coin is apparently driven through the back of the hand.

Spin a coin in the air with the right hand several times, each time catching it in the right hand. Finally, as you spin the coin straight upward, hold the left hand loosely open, just below the right. As the coin comes down let it go past the right, into the left, immediately closing the right hand as though it held the coin. Close the left hand and hold it back upward. Slap the right hand on the back of the left. When you lift the right hand the coin, which everyone thought was in the right hand, has gone. Open the left hand showing how you drove the coin right through the back of the hand.

(Copyright, 1922, by Public Ledger Co.)

Imaginary Scene Near the Plaza, 1851

In 1851 When Los Angeles Was Young

—barter as a medium of exchange was widely used in Los Angeles by her Spanish and Indian inhabitants—the only "native sons" then known in these environs.

—In 1851 Los Angeles was incorporated as a city, her population, according to the census of 1850, numbering but 1610, all told.

—In 1851 the first white child of purely American parentage was born in "the City of Angels."

—On September 1, 1851, it is recorded that city lots sold at auction for as low as twenty to thirty-one dollars each! (This was at a time, remember, when the district between Main and Olive streets, from Sixth to Pico, was noted as a hunting ground for doves.)

—The modern department store—an institution then unknown—almost undreamed of—has supplanted bartering and other crude methods of dealing in commodities. Nearly 700,000 people now choose to call Los Angeles their home. Real estate values have soared beyond all comparison with those of seventy years ago.

—Truly, times have changed since Los Angeles was young!

Broadway Department Store

Broadway—Fourth and Hill. Arthur Letts, President

The Hotpoint Iron Stays Hot—

—long after the current is turned off. When you first begin to use the Hotpoint you'll frequently be deceived into thinking that you've forgotten to turn off the switch.

That is because of the exceptional insulating qualities of the Hotpoint iron. The heating unit is clamped between the heavy cast sole plate and pressure-plate—insuring excellent heat storage and economy of operation.

The Hotpoint iron is just one item of a complete line of electrical appliances and installation materials which bear the "check" seal of the Pacific States Electric Co. This mark means that the electrical merchandise on which it appears has been inspected and certified by us as standard, and is distributed through dealers and electrical contractors who are qualified as to responsibility and technical competence.

Look for the "check" seal as a helpful guide to quality and reliability both in electrical merchandise and electrical contracting service.

Look for the Seal

You will enjoy our new booklet "The Electrical 'How' for Householders" which lists some of these standard materials and appliances and discusses their use in the progress of a typical day in an electrified home. It may be obtained free from any contractor or dealer displaying our sign.

PACIFIC STATES ELECTRIC COMPANY

San Francisco Los Angeles Oakland Portland

, 1851

geles

g

widely used in
inhabitants—
these environs.

population, accord-
ld.

parentage was born

sold at auction for
es at a time, remem-
from Sixth to Pico,

institution then
supplanted bar-
ing in commod-
ose to call Los
es have soared
enty years ago.

s Angeles was

ent Store
ETTS. Proprietor

is turned off. When
e the Hotpoint you'll
ed into thinking that
rn off the switch.
f the exceptional in-
the Hotpoint iron.
clamped between the
and pressure-plate—
storage and economy

is just one item of a
rical appliances and
hich bear the "check"
es Electric Co. This
electrical merchandise
s been inspected and
ard, and is distributed
electrical contractors
o responsibility and

seal as a helpful guide
ty both in electrical
al contracting service.

klet "The Electrical
hich lists some of the
pliances and describes
of a typical day in an
obtained free from any
ing our ads.

STATES
OMPANY
LAND PORTLAND SEATTLE

SHIPPING and Los Angeles Harbor NEWS

ARRIVALS AND SAILINGS AT COAST PORTS.

[BY A. P. NIGHT WIRE.]

SEATTLE, Feb. 13.—Arrived: Rosalie Maersk, San Pedro; Admiral Dewey, Tacoma; Pine Tree State, Tacoma; Naples Maru, Muktieo. Sailed: Italy Maru, Kobe; Kennet, San Francisco; Princess Theora, Victoria; Admiral Dewey, Tacoma.

ABERDEEN (Wash.) Feb. 13.—Arrived: Manchester Spinner, Liverpool; Eric, San Pedro; Hartwood, San Francisco; Tamalpais, San Pedro.

EVERETT (Wash.) Feb. 13.—Arrived: West Ivan, Vancouver. Sailed: Rexburg, Sydney.

SAN DIEGO, Feb. 13.—Arrived: Angel, San Pedro. Sailed: Gyrus, Ensenada; Angel, San Pedro.

TACOMA (Wash.) Feb. 13.—Arrived: Admiral Dewey, San Francisco; Kenwood, San Pedro; Rider Hamlly, San Francisco; West Ivan, Vancouver, B. C.; Princess, New York. Sailed: Pine Tree State, Manila, via Seattle; Quinault, Seattle; Italy Maru, Kobe, via Mukilteo; Admiral Dewey, San Francisco; Anyox, Grays Harbor; Chickasaw City, New York.

PORTLAND (Or.) Feb. 13.—Arrived: Tjiketa (Dutch.) Honolulu, via San Francisco; Georgiana, Balboa, San Francisco.

Departed: Orizaba, New York, via Prescott.

WESTPORT (Or.) Feb. 13.—Arrived: Johan Poulsen, San Francisco.

COO BAY, Feb. 13.—Arrived: Admiral Rolman, San Francisco, via Eureka.

NAVAL VESSELS NOW IN PORT.

PACIFIC FLEET BATTLE FORCE.

U.S.S. California (flag, flagship.)
—Sixth Division—
U.S.S. New York (flagship.)
—Eighth Division—
U.S.S. New Mexico (flagship.)
U.S.S. Idaho.
U.S.S. Tennessee.

PACIFIC FLEET TRAIN.

U.S.S. Connecticut (flagship.)
U.S.S. Mercy (hospital.)
U.S.S. Vestal (repair.)
U.S.S. Cardinal.
U.S.S. Kingfisher.
U.S.S. Pluto.
U.S.S. Sonoma.

PACIFIC FLEET SUBMARINE FORCE.

U.S.S. Camden (flagship.)
Submarines S-1, S-2, S-3, S-4, S-5, S-6, S-7, S-8, S-10.

SUBMARINE BASE.

U.S.S. Alert (station ship.)
U.S.S. Eagle 11 (station ship.)
Submarine Divisions Six and Seven.

PORT NOTES.

The Robert Dollar Company has chartered two Japanese freighters to carry one load of lumber each from North Pacific ports to the Orient. The charter price was quoted at $14 a thousand feet. The names of the steamers were not known by local Dollar representatives yesterday. The vessels will load pine and spruce.

The American ship Edward Sewall, was reported at the harbor yesterday to have been sold by the Texas Company to the Alaska Packers' Association. The Edward Sewall is of 2916 deadweight tons and will be added to the association's salmon fleet, when the vessels sail north this year on their annual trip to the salmon canneries. The price paid for the ship is being kept secret by both parties to the transaction, it was said.

Another instance of established steamship lines passing up San Francisco in favor of Los Angeles Harbor developed yesterday with the arrival at the local port of the American-Hawaiian Steamship Company's freighter Panaman, bound from Portland to east coast ports. The vessel is loading more than 1000 tons of general merchandise here for New York and will sail for the canal tonight.

The tanker Swiftlight, operated by the Swiftsure Oil Transportation Company, arrived at the local port yesterday and loaded fuel oil for Balboa, leaving yesterday afternoon. She will receive further sailing orders at Balboa.

Inaugurating the American-Hawaiian Steamship Company's New European-Pacific freight service, the big steamer Floridian will arrive at Los Angeles Harbor Thursday with 2400 tons of freight for this and other ports of the Pacific Coast. About 2000 tons of her cargo is being brought from Hamburg, Antwerp and Liverpool. The remainder is merchandise loaded on the east coast. Seven of the company's big freighters, the Arizonan, Floridian, Virginian, Dakotan, Minnesotan, Alaskan and Mexican, have been assigned to the European service. The Floridian will be followed here soon by the Virginian.

The Crowell & Thurlow freighter A. L. Kent, with 2000 tons of cargo for Los Angeles, arrived at the local port this morning and began unloading at the docks of the Outer Harbor Dock and Wharf Company. The vessel brought large quantities of linoleum, bath tubs, soda, lavatories, canned soups and other items of general merchandise from Boston, New York, Philadelphia and Baltimore. She will sail Wednesday for San Francisco, Seattle and Portland. On her return to the east coast she will carry 3,000,000 feet of lumber.

Nearly 12,000,000 feet of lumber from Gray's Harbor and Columbia River ports will be unloaded at Los Angeles Harbor today. Ten vessels in the lumber trade, with a total capacity of 11,650,000 feet, are scheduled to arrive in the local port between sunrise and 5 o'clock this afternoon, each with a full cargo. The vessels are the steam schooners Santiam, Forest King, Willie A. Higgins, Virginia Olsen, Florence Olson, Bandon, H. W. Baxter, Paraiso and Shasta, and the motor ship William Donovan. Local shipping men predict that February will be a record month in the matter of lumber receipts at the harbor.

The Union Steamship Company's freighter Waihemo, under British registry, arrived at the local port yesterday and will begin today the loading of 14,000 cases of gasoline consigned to Australian and New Zealand ports. The shipment, which has been piled on the open wharf at the First-street dock at the harbor for several days, was the subject of several complaints on the part of steamship companies whose wharves adjoined, it being claimed that the gasoline constituted a menace to shipping. Harbor department officials declined to have it removed, however, pending the arrival of the Waihemo. The Waihemo will complete her loading and sail tonight.

SHIPPING.

LOS ANGELES HARBOR.

ARRIVED—MONDAY, FEB. 13.

Steamer Blue Triangle, Capt. Walter, Portland, Me.
Steamer Panaman, Capt. Nichols, Portland, Or.
Steamer Katherine, Capt. Olsen, Eureka.
Steamer Bandon, Capt. Rosenblad, Coquille River.
Steamer Humboldt, Capt. Baughman, San Francisco.
British steamer Walhemo, Capt. Showman, San Francisco.
Steamer Swiftlight, Portland.
Steamer San Diego, Capt. Ahlin, Tacoma.
Steamer Idaho, Capt. Hubenette, Gray's Harbor.
Steamer Shasta, Capt. Hansen, Gray's Harbor.
Steamer Harry Luckenbach, Capt. Sears, San Francisco.

SAILED—MONDAY, FEB. 13.

Steamer Yale, Capt. Poulsen, San Francisco.
Steamer Humboldt, Capt. Baughman, San Francisco.
Steamer Swiftlight, Capt. Cosquist, Tampico.
Steamer J. A. Moffett, Capt. Thompson, Point Wells.
Steamer Wilhelm, Capt. Fitzgerald, San Francisco.
Motorship Boobralla, Capt. Maland, Portland.

PASSENGER SCHEDULE.

TO ARRIVE.

Feb. 14—Chihuahua, Mexican ports, 6 a.m.
Feb. 15—President, Puget Sound, 11 a.m.
Feb. 15—Yale, San Francisco, 10 a.m.
Feb. 16—Wawona, Puget Sound, 6 a.m.
Feb. 16—Senator, Portland, 5 p.m.
Feb. 17—Yale, San Francisco, 10 a.m.
Feb. 17—Humboldt, San Francisco, 6 a.m.
Feb. 18—President, San Francisco, 3 p.m.
Feb. 18—Senator, San Diego, 5 p.m.
Feb. 19—Yale, San Francisco, 10 a.m.
Feb. 19—Admiral Dewey, Puget Sound, 5 p.m.
Feb. 21—Admiral Dewey, San Diego, 7 a.m.

TO DEPART.

Feb. 13—Chihuahua, San Francisco, 5 p.m.
Feb. 15—Yale, San Francisco, 4 p.m.
Feb. 15—President, San Francisco, 10 p.m.
Feb. 16—Senator, San Diego, 11 a.m.
Feb. 16—San Francisco, 4 p.m.
Feb. 17—Humboldt, San Francisco, 5 p.m.
Feb. 17—Senator, Portland, 10 a.m.
Feb. 18—President, Puget Sound, 10 a.m.
Feb. 19—Admiral Dewey, Puget Sound, 10 a.m.

CATALINA SERVICE.

Steamer Avalon, leaves Wilmington 10 a.m. daily, arrives at Avalon at 12:25 p.m. Returns leaving Avalon at 2:30 p.m., arriving Wilmington at 5:55 p.m.

SCHEDULED ARRIVALS.

(Cargo Carriers Only.)

TUESDAY, FEB. 14.

Steamer Bastian, from Astoria.
Steamer Forest King, Puget Sound.
Motorship Angel, San Diego.
Steamer Paralso, Portland.
Steamer Pioneer, W. Baxter, from Gray's Harbor.
Steamer Canadian Observer, Union Bay, B. C.
Steamer Pioneers Olsen, from Gray's Harbor.
Steamer Virginia Olsen, from Gray's Harbor.
Steamer Willis A. Higgins, from Gray's Harbor.
Steamer Walter J. Luckenbach, from New York.
Dutch steamer Noordyck, from Rotterdam.

SCHEDULED DEPARTURES.

(Cargo Carriers Only.)

TUESDAY, FEB. 14.

Steamer Panaman, for Liverpool.
British steamer Walhemo, for Auckland.
Steamer Katherine, for Redondo Beach.
Steamer Richmond, for San Francisco.
Steamer Blue Triangle, for San Francisco.
Steamer Cricket, for Puget Sound.
Steamer Harry Luckenbach, for New York.
Motorship Angel, for Santa Barbara.
Motorship La Merced, for Puget Sound.
Steamer Vanguard, for Eureka.
Steamer Delos, for San Francisco.

IN PORT.

Steamer West Mission, Watchorn berth.
Steamer Waddenzee, at anchor.
Schooner Oceanic Voice, outer harbor.
Schooner Lady Wise, inner harbor.
Steamer Harvard, S. P. & S. D. Co.
Motorship La Merced, inner harbor.
Steamer Delos, Ber 2.
Steamer Pine Tree State, harbor.
Steamer Alvarado, Southern Pacific slip.
Steamer Stockton, Berth 238.
Steamer Bessie Goodfellow, Pier A.
Motorship Lehena, K. K. Wood Lumber Co.
Steamer Vanguard, inner harbor.
Steamer Hind Tivoli, Pacific Steamship dock.
Steamer Bandon, inner harbor.
Steamer Katherine, inner harbor.
Steamer Charles E. K. Wood Lumber Co.
Steamer San Diego, Outer Harbor dock.
British steamer Walhemo, First-street dock.
Steamer Richmond, Standard Oil Co.
Steamer Panaman, pier A.
Steamer Idaho, inner harbor.
Steamer Harry Luckenbach, Luckenbach dock.

COASTWISE CARGO CARRIERS.

Steamer Griffco, Tacoma.
Motorship Balboda, Portland.
Steamer Canadian Observer, Vancouver, B. C.
Steamer Daisy Gadsby, Gray's Harbor.
Steamer Bastian, Portland.
Steamer Pacific, Puget Sound.
Steamer Iowa, Gray's Harbor.
Steamer Willis A. Higgins, Gray's Harbor, Feb. 9.
Steamer Virginia Olsen, Gray's Harbor, Feb. 9.
Steamer Florence Olson, Gray's Harbor, Feb. 9.
Steamer Pioneer, W. Baxter, Port Gamble, Feb. 8.
Steamer Canadian Observer, Union Bay, Feb. 8.
Steamer Chas. Christensen, Willapa, Feb. 10.
Steamer Santiam, Astoria, Feb. 10.
Steamer Swiftlight, Portland, Feb. 9.
Steamer Forest King, Seattle, Feb. 9.
Steamer R. J. Hanna, Pearl Harbor, Feb. 9.
Steamer Richmond, Point Wells, Feb. 9.
Steamer Anne Hanify, Puget Sound, Feb. 11.
Steamer Quinault, Tacoma.
Steamer Paralso, Portland, Feb. 11.
Steamer Bandon, Gray's Harbor, Feb. 11.
Steamer Flavel, Eureka, Feb. 11.
Steamer Nahco, Eureka, Feb. 11.
Steamer Brunswick, Fort Bragg, Feb. 11.
Steamer Martha Buehner, Coos Bay, Feb. 11.
Steamer Senator, Portland, Feb. 12.
Steamer Gray's Harbor, Feb. 11.

OFF SHORE—LOADING.

Steamer Daisy, New Orleans.
Steamer C. F. Lockenbach, Puget Sound-N. Y.
Steamer Hilonda, New Orleans.
Steamer West Hardaker, New Orleans.
Steamer Washington, Gen. Washington, Antwerp
Steamer Dakotan, Liverpool.
Japanese steamer Seiyo Maru, Valparaiso.
Steamer Antwerp, Antwerp.
Steamer Cuba, San Francisco-Cristobal.
Steamer Steel Maricopa, San Francisco-New York.
Steamer Bonneville Mountain, Bordeaux.
French steamer Texas, Bordeaux.
Steamer Santa Ana, New York.
Steamer Boston, Boston.
Steamer Edward Luckenbach, New York.
Steamer Jacob Luckenbach (ex Argentina, Nov.)
Mobile.
Steamer Florence Luckenbach, Mobile.
Steamer West Fawley, Hongkong.
Steamer Artigas, Portland, Me.
Steamer Maryhill City, Baltimore.
Steamer Red Rock, New Orleans.
Steamer Minnewaska, Antwerp.
Steamer Wilson Kline, Antwerp.
Steamer West Ketan, Buenos Aires.
Dutch steamer Ketan, Rotterdam.
Steamer Edward Kinderdyk, Rotterdam.
Steamer Felix Taussig, Boston.
Steamer Port Alexander, Baltimore.
Steamer Maryhill City, Baltimore.
Steamer Charlton Hall, New York.
Steamer Chas. H. Cramp, New York.
Steamer Fort Chetlah, Shanghai.
Steamer Atlanta City, Baltimore.
Steamer Wabash, Baltimore.
Steamer Harry Luckenbach, P. S.-N. Y.
Steamer Henry R. Green, P. S.-N. Y.
Steamer Delphy, Puget Sound-Valparaiso.
Steamer Nyanza, P. S.-N. Y.
Norwegian steamer Bremen, P. S.-Chilean coast.
Steamer Portland, P. S.-N. Y.
Steamer Toshida Maru No. 2, P. S.-Australia.
Steamer West Prospect, S. F.-Australia.
British steamer Rhuddlan, Liverpool.
French steamer St. Louis, Bordeaux.

OFF SHORE—EN ROUTE.

Danish motorship Kobenhaven, Antwerp, via Balboa, Jan. 4.
Steamer Steel Age, Kobe, Jan. 12.
Swedish motorship Valparaiso, Christiania, Jan. 13.
British steamer Virginian, Cebu, Jan. 21.
British steamer Melville Dollar, Hongkong, via Manila, Jan. 22.
Japanese steamer Rakuyo Maru, Hongkong, via Portland, Feb.
Br. steamer City of Rangoon, Truro, Feb. 1.
Dutch steamer Noordyck, Rotterdam via Balboa, Jan. 20.
Steamer Pennsylvanian, Hamburg, arrived at New York, Jan. 31.
Steamer Liberator, Baltimore, Jan. 30.
Steamer Virginian, Boston, Jan. 28.
Steamer Deerfield, New York, via Balboa, Feb. 4.
Steamer Robin Adair, New York, Feb. 4.
Steamer Eagle, Portland, Feb. 4.
British steamer Politician, Liverpool, Feb. 5.
Steamer Hilonda, New York, via Balboa, Feb. 6.
Steamer Hanley, Baltimore, via Balboa, Feb. 6.
Steamer Paralso, New York, via Balboa, Feb. 6.
Steamer Walter A. Luckenbach, New York, via Balboa, Feb. 6.
Norwegian steamer Simlaa, Arica, via Balboa, Feb. 6.
Steamer Venezuela, New York, Feb. 8.
Steamer Andrea F. Luckenbach, New York, Feb. 8.
Steamer Nevadan, Galveston, via Balboa, Feb. 8.
Steamer Rhuddlan, Buenos Aires, via Montevideo, Feb. 8.

TIDE TABLE.

Tides are given in the order of their occurrence. On some days but three tides occur, the fourth title occurring the following morning. Heights are reckoned from mean low water.

		Low.	High.	Low.	High.
Tuesday,	Feb. 14..	4:20	11:01	5:13	11:44
		0.7	5.1	—0.3	5.8
Wednesday,	Feb. 15..	5:05	11:54	5:54	....
		0.1	5.3	—0.4	....
		Mon.	Low.	High.	Low.
Thursday,	Feb. 16..	12:37	6:44	12:54	6:27
		5.1	0.1	5.3	0.2
Friday,	Feb. 17..	1:24	8:07	2:11	7:32
		4.8	1.1	4.8	1.5
Saturday,	Feb. 18..	2:26	9:48	3:04	8:52
		5.4	1.1	5.6	2.3
Sunday,	Feb. 19..	3:42	11:16	5:41	10:32
		5.7	0.5	6.1	2.4
Monday,	Feb. 20..	4:58	12:41	6:51	11:57
		5.4	0.4	6.0	2.3

News of Ships and Sailings in Pacific Ports.

[BY A. P. NIGHT WIRE.]

TACOMA, Feb. 13.—Lumber carriers in the coasting and off-shore trade featured steamer arrivals today. The largest cargo to be taken from here will go on the West Ivan of the Pacific Steamship Line, which came in about noon Monday and berthed at the Defiance Lumber Company mill. The West Ivan will take about 1,600,000 of Japanese square.

The Admiral Dewey arrived at the Commercial dock Monday morning from San Francisco and sailed during the afternoon for California ports.

The Ryder Hamly and Stanwood arrived from San Francisco Monday and will load lumber here for San Pedro.

The Quinault, which came in Sunday from San Francisco shifted during the night to Seattle. The vessel will return to Tacoma Thursday or Wednesday to load lumber for California.

After loading approximately 4000 tons of fleur here the Admiral Line steamer Pine Tree State shifted to Seattle Monday morning to finish loading.

The Selma City shifted to Seattle Monday night and will finish loading cast coast freight from Puget Sound there. The vessel took lumber here.

On the first trip to Tacoma, the steamer Princess arrived at the Milwaukee docks Monday afternoon. The vessel is being handled by the port of Tacoma but on account of lack of space the port could not berth the vessel. The Princess is under charter to Burrus-Bebee, Company, it is said, and will load about 1,500,000 feet of lumber here for the east coast.

VANCOUVER (B. C.) Feb. 13.—The Furness-Withy steamship Mongolian Prince, Capt. Hallway, will sail on Tuesday for the Orient with a full cargo of lumber, wheat and general cargo. Week later the steamer Siberian Prince will for Japanese ports.

The C.G.M.M. steamer Canadian Highlander, Capt. Fisher, sailed from Shanghai on February 16, for Vancouver direct, with a good general cargo.

Steamship West Ivan, Captain Austen, sailed Sunday night for Tacoma to complete loading for the Orient. She loaded 2000 tons of wheat here.

The King Pomeal liner Memnon, Capt. Beale, will sail for Seattle tonight to complete for United Kingdom ports.

R. W. Greer & Son, Limited, agents for the Pierman-Wilson Line, report the arrival this afternoon of the steamer City of Lincoln, Capt. Lloyd, last night for Europe.

The motorship Colhurst sailed from Fraser mills with 750,000 feet of lumber for Callao, Peru. The motorship Challenger arrived in from California and is loading lumber and lath for San Pedro.

Ocean Falls reports the sailing of the steamer Canadian Rover with a full cargo of paper for San Francisco.

The steamship Canadian Observer, Capt. Fraser, is loading at Ocean Falls and will sail for California on February 15.

VICTORIA (B. C.) Feb. 13.—The steamship Rosalie Dollar, badly damaged in a storm while en route to the Far East and forced to return here, was believed to be about thirty miles off here Flattery at 3 o'clock this afternoon and it is probable that she will be in off this port by midnight.

SEATTLE, Feb. 13.—The steamship Wanstead arrived in Victoria today and is due in Seattle tomorrow morning. She is bringing 2000 bales of raw silk and 92 cases of the finished silk and has 56 cabin passengers and a small steerage list.

The Pine Forest liner Memnon, the first vessel of the Alfred Holt & Co. fleet to reenter the European service from the Pacific coast, arrived here from Vancouver tomorrow. She is commanded by Capt. H. E. Beale who was last in Puget Sound ports in command of the sailing ship Cormona. Capt. Beale, arrived in Tacoma harbor the day the Antenna went down with all hands. It is his first time west down with all hands. It is his first time west down with all hands. It is his first time west

HURRY! "TIMES" BEAUTY QUEST ENDS SOO

MISS S.
OXNARD.

MISS W.
OXNARD.

MISS B.
TUCSON, ARIZ.

MISS S.
OXNARD.

MISS W.
TUCSON, ARIZ.

MISS E.
MESA, ARIZ.

MISS C.
LOS ANGELES.

MISS L.
OXNARD.

MISS O'L.
LOS ANGELES.

MISS S.
OXNARD.

MISS H.
LOS ANGELES.

MISS J.
LOS ANGELES.

MISS N.
OXNARD.

MISS H.
HOLTVILLE.

MISS P.
LOS ANGELES.

MISS V.
LOS ANGELES.

THE TIMES is conducting an earnest search for the most beautiful girl in the Southwest. Prizes totaling $4900 will be awarded the eighteen girls adjudged the prettiest by a board of competent art judges. The contest is now on. It closes February 22.

The local pride being taken by cities and towns throughout the territory included in the quest is lending zest to the search.

The Beauty Quest is being conducted in six zones in the Southwest. The three most beautiful girls in each zone will be determined by their photographs and awarded $500, $100 and $50 as first, second and third prizes, respectively. Then from the six first-prize zone winners the most beautiful will be selected and awarded the grand prize of $1000 in addition to her $500 zone prize.

The Southwest is divided into the following six zones: (1) City of Los Angeles; (2) Los Angeles county outside the city; (3) the counties of San Diego, Imperial, Orange and Riverside; (4) the counties of Inyo, San Bernardino, Kings and Tulare; (5) the counties of Santa Barbara, Ventura, Kern and San Luis Obispo; (6) the State of Arizona.

Send one—and only one—photograph, mailing it as early as possible, but in any event so it will be postmarked before 12 o'clock, midnight, February 22. Address it, "Manager Times Beauty Quest, Los Angeles Times, Los Angeles, Cal." Write full name and address on the back of photograph, giving the name of city, street number, county and State, and occupation. If not occupied, write "Home." An entry may be made by a friend of the girl if the latter's permission is given. Hereafter no entry blank will be required.

Entry is free. There is no charge of any kind, no votes to get, no subscription "string." It is open to every unmarried girl residing in the territory above described, except that all professional beauties are barred, i.e., those whose beauty is their principal means of livelihood, as actresses, models, etc.

No photographs can be returned. Do not send stamps. A person may submit the names of more than one young woman as entrants, but the permission of each must be obtained and the entries must be made separately. Employees of The Times and members of their families are barred.

As many photographs as possible will be published from day to day and in the Sunday rotogravure section. The fact your photograph does not appear is no indication that you are not within the prize-winning class.

In publishing photographs only the last initial of the contestant and the name of the city in which the entrant resides will be used.

A board of artists will select the prize winners as soon as possible after the close of the quest, which is February 22. After the winner has made the awards the photographs of all prize winners will be published in the rotogravure section, together with their names and addresses.

Have you sent in a photograph?

News Pictures From Everywhere.

GIRLS FROM MANY NATIONS ARE EMPLOYED IN THIS WASHINGTON CIGAR FACTORY.

ROLANDO RICCI, ITALIAN AMBASSADOR, WILL SOON RESIGN, IT IS REPORTED.

Photos by Central News Photo Service, Keystone View Co., Underwood & Underwood.

HENRY PORTEN, GERMAN FILM STAR, WHO WILL SOON COME TO THE UNITED STATES.

GROSVENOR M. JONES, OF [illegible] HAS BEEN APPOINTED CHIEF OF THE [illegible] DIVISION OF THE COMMERCE [illegible]

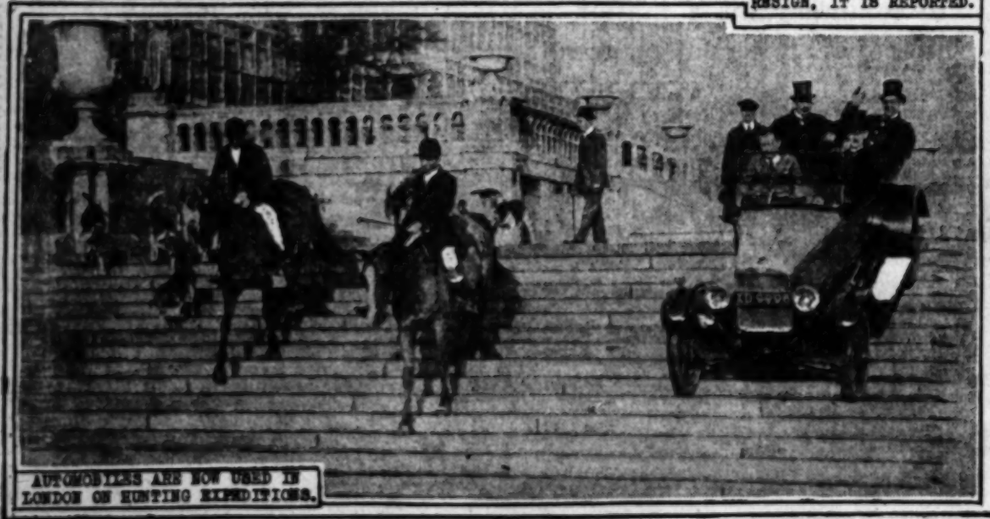

AUTOMOBILES ARE NOW USED IN LONDON ON HUNTING EXPEDITIONS.

MRS. ASBURY LEVER, WIFE OF SOUTH CAROLINA CONGRESSMAN.

FORMER [illegible] WHO IS NOW [illegible]

From Many Points in Southern Counties.

SEVERAL HURT IN COLLISION.

Pacific Electric Car and Big Truck Come Together.

Los Angeles Bootlegger in Trouble at Pasadena.

More Tourists on Way to Spend Winter Here.

[LOCAL CORRESPONDENCE.]

PASADENA, Feb. 13.—Several passengers were cut by flying glass and shaken when a Pacific Electric interurban train on the Pasadena short line had a collision with a heavy truck owned by the H. G. Chaffee Company. The collision occurred on Fair Oaks avenue at Green street, this city.

The truck was badly smashed, but the driver, Bernard Davis, 1160 Linden court, was uninjured.

Mrs. J. E. McNeil, 731 North Fair Oaks avenue, a passenger on the short line train, was cut and bruised. A nurse from the Pasadena Hospital, whose name was not learned, also was slightly injured. The motorman of the train was not hurt.

ANOTHER BOOTLEGGER.

A. L. Tucker, a Los Angeles bootlegger, invaded the Pasadena territory, was arrested by the police, found guilty in police court to violating the local dry laws and sentenced by Judge F. C. Dunham to sixty days in the City Jail and fined $500.

He is the fourteenth bootlegger to hit the jail trail before Judge Dunham in a month.

MORE TOURISTS COMING.

The peak of the winter tourist visitation to Pasadena has not been reached yet, said Harry L. Thompson, vice-president of the California Hotel Company, on his return from San Francisco. He said that the northern city's hotels were filled with tourists from the northern States and from Canada, who are pausing there before coming on to their main objective —Southern California.

COMPETITIVE YEAR.

The coming year will be one of "modest profits and keen competition, in which the weaker concerns will be absorbed by stronger ones, in the opinion of William T. Fenton, vice-president and manager of the National Bank of the Republic, Chicago, who is at the Raymond Hotel for the winter.

He says depression among Middle West farmers is lessening. "I have been amazed and gratified to note the amount of new building that has been done in Pasadena and Los Angeles since I was out here last winter," remarked the banker.

PROTESTING BONUS.

In a statement made public here today, A. Burlingame Johnson, former State Assemblyman, urges that mass meeting be called to protest to Congress against the pending soldier bonus bill, on the ground that it is a "travesty on fairness," in that, he alleges, it will work a hardship on people of limited means and exclude the wealthy.

NEW HOLD-UP WRINKLE.

The bandit, who held up J. W. Elam, clerk in Oglesby & Hudner's store, 891 East Colorado street, today introduced an innovation. Instead of commanding his victim to hold up his hands, he forced him at the point of a revolver to lie down in the middle of the floor, while he robbed the cash drawer of $60 and selected a raincoat from the stock.

New Industry Plans Coming to Alhambra.

[EXCLUSIVE DISPATCH.]

ALHAMBRA, Feb. 13.—With representatives of a large industrial corporation in conference with City Manager Lorraine, Alhambra has been given promise of a large steel mill which, at an early date, it is indicated, will be brought here.

The proposition is said to represent an investment of $100,000 and the plant will employ 125 men at the start. The site which has been decided upon is in the industrial zone of Alhambra and plans have already been gone into for the construction of Southern Pacific trackage.

The big mill, if built, will be within a short distance of the Southern California Edison Company's prospective $500,000 supply station from which all Southern California territory will be supplied with equipment.

OFFER SETTLEMENT IN RIVERSIDE RACE CASE

[EXCLUSIVE DISPATCH.]

RIVERSIDE, Feb. 13.—Mayor Evans, with the approval of the Board of Park Commissioners, whose members together with former Mayor Horace Porter, are defendants in a suit brought by Frank Johnson, negro, charging that his daughter was discriminated against when she was refused admission to the Fairmount Park swimming pool, today recommended that the costs of the suit be paid by the city in the event the action is dismissed.

The matter has been pending for several months and has occasioned city officials no little annoyance. Whether this proposal will be satisfactory to the plaintiff is not known. The costs amount to approximately $500.

FOREST SUPERVISOR ATTENDS CONFERENCE

[EXCLUSIVE DISPATCH.]

PORTERVILLE, Feb. 13.—Forest Supervisor F. P. Cunningham, with winter quarters in Porterville, left today for San Francisco to attend the allotment conference at which funds for the fiscal year will be apportioned.

Sequoia National Forest Reserve will probably be self-supporting this year, according to Mr. Cunningham. Fees received last year fell $1300 short of maintenance, but it is thought additional power and grazing fees and camp-fire permits will make up the deficit in 1923.

GET BIG LOOT.

[BY A. P. DAY WIRE.]

LONG BEACH (Cal.) Feb. 13 Postmaster Otto Warnke of Bellflower, near here, found the post-office and general store there in which the station was located, looted today. The safe had been blown open and several thousand dollars taken, belonging to the storekeeper, post-office and Pacific Electric railway

TO SELL LAND IN CANYON.

Water Company to Dispose of Sites for Cabins in the Mountains.

[EXCLUSIVE DISPATCH.]

ONTARIO, Feb. 13.—Action of the stockholders of the San Antonio Water Company, in annual session today at the California Theater in authorizing the directors to sell 4400 acres of land which is of no further value to the company will be learned with interest all over Southern California, since it will make it possible for summer vacationists to own their mountain cabin sites, instead of merely leasing them as in the past.

In recommending the sale of the land, General Manager Glenn D. Smith explained that nearly three-fourths of the acreage lies in San Antonio Canyon and the action of the stockholders will place on the market between 800 and 1000 desirable lots for mountain homesites for which there is said to be a big demand.

In urging the sale of this canyon property, Mr. Smith declared that the water supply would in no way be reduced and that there was no danger of polluting the stream, and at the same time the fire hazard in the canyon would be materially reduced.

The sale of the land was particularly urged that outstanding debts against the company might be reduced to a point where one assessment a year would take care of the interest.

Members of the board of directors, A. Podrasnik, Hugh Latimer, George B. Zell, George B. Harrison and T. R. Woodbridge were unanimously re-elected as were also members of the advisory board composed of H. E. Swan; Edward C. Harwood and T. W. Nisbet.

The San Antonio Water Company is a co-operative concern supplying irrigation water for the great majority of the citrus ranches in the Ontario Cucamonga district.

At the close of the stockholders' meeting the directors met and organized with Mr. Podrasnik, president; Mr. Zell, vice-president; Mr. Smith, general manager; A. C. Reynolds, secretary, and J. F. Fredendall, assistant secretary.

"Y" BOOSTERS LAUNCH DRIVE AT ALHAMBRA.

[EXCLUSIVE DISPATCH.]

ALHAMBRA, Feb. 13. — With more than 100 enthusiasts present at a dinner held at the First Methodist Church this evening, Alhambra's Y.M.C.A. drive for a $6500 investment fund for the year was officially launched.

The drive will continue four days. G. H. Hunter is chairman and G. O. Johnson, E. A. Neiger, West L. Moulder and W. M. Northrup are division leaders. E. L. Mogge is director in general charge of the campaign.

YENTURA LICENSES.

[EXCLUSIVE DISPATCH.]

VENTURA, Feb. 13.—Marriage licenses have been issued here to John P. Schneider, 24, Los Angeles and Evelyn Groves, 23, Long Beach; Ralph E. Lee, 27, Pasadena, and Olga C. Gilbertson, 24, Pasadena; C. H. Ames, 27, Los Angeles, and Ada E. Ellis, 24, Los Angeles.

TO PROTECT SEA BATHERS.

Long Beach Installs Newest Safety Measure.

Civil War Veteran Leaves Family of Thirteen.

Officers Stop Sale of Cider at Beach Stands.

[EXCLUSIVE DISPATCH.]

LONG BEACH, Feb. 13.—Bathers in distress at Long Beach the coming season will be protected by a system of daylight skyrockets, it was announced this afternoon. The rockets will be posted at frequent points along the beach and are expected to be a great help in securing quick aid to those who may fall victims to tide rips.

Full instructions on how to operate the unique signalling devices will be posted on the rocket holders. The modus operandi of the device will merely be the lighting of a fuse, so far as the public is concerned.

After a rocket bursts an "Octopus" spreads out and remains floating for several minutes, and is certain to attract attention. The principal purpose is to attract the life guards and attendants at the end of the pier, from where a motor boat will immediately be launched and proceed to the scene of trouble. This motor boat will be a new feature in safety work here.

Time will be saved by using the rocket instead of relying on the telephone. A row boat has been used, but it has frequently happened that the man would be so exhausted from rowing by the time the scene of the accident was reached that a guard would be in poor condition to plunge into the sea to give assistance.

It is planned to put the system into effect when the guards go on duty May 1.

OLD VETERAN DIES.

Funeral services for Adam Wasem, "The Father of Belmont Heights," who died early today, will be held at the Mottell undertaking parlors Wednesday afternoon. The local post, G.A.R. will be in charge of the arrangements. The body will be shipped to Fort Dodge, Iowa, for interment.

Mr. Wasem, who leaves a widow and thirteen children, was a native of Germany, but was naturalized in 1862 and served throughout the Civil War. He had been in ill health since last fall. He was 83 years old. Mr. Wasem settled in Wright county, Iowa, in 1866. At the age of 24 years he enlisted for three years in the Thirty-second Regiment of the Iowa Infantry, Volunteers, in which he served until April 30, 1863. He re-enlisted May 1, 1863, in Co. A, First Regiment, Missouri Light Artillery, serving as corporal until August, 1865, at which time he received his honorable discharge from the Army. He took part in various campaigns in the South. The most important engagements in which he participated were those at Vicksburg and Fort Blakely.

Following eight days of secret investigations and tests of the cider sold on the Silver Spray Pier, as a basis for their action, a group of Federal and county officers, assisted by local police and led by Prohibition Enforcement Agent Robert S. Avery, raided pier cider stands last night and arrested seven persons. Four were lodged in the City Jail and three were cited to appear before Judge Avery in Los Angeles tomorrow.

Employed by two men to drive them from this city to the Southern Pacific depot in Los Angeles late last night, Frank Miller, a chauffeur for the Arnold Taxi Company, was held up and robbed of his automobile, watch, money and bank book. A prisoner in his own machine, he was driven to a deserted spot in the Hollywood hills and there left to make his way back to Long Beach as best he could, according to his story to the police.

CHARGES HUSBAND DRINKS TOO MUCH.

[EXCLUSIVE DISPATCH.]

VENTURA, Feb. 13.—The matrimonial bark of C. A. Steele, well-known Saticoy rancher, has gone on the rocks. Mrs. Steele has brought suit for divorce, charging that her husband is intemperate to degree that makes him unfit to handle his business and that he has been arrested more than once charged with driving an automobile while drunk.

They were married Nov. 24, 1919, and separated two weeks ago. Mrs. Steele asks the custody of their baby daughter, Donnie.

FUNERAL OF PIONEER.

[LOCAL CORRESPONDENCE.]

LA HABRA, Feb. 13.—Funeral services will be held here tomorrow afternoon from the First Methodist Episcopal Church for Charles H. Warne, member of a pioneer family, who died Saturday at the home of his wife's parents, Mr. and Mrs. J. W. Carrick, on Hyatt street. Rev. Claude Smith will officiate. Interment will be in Whittier. Mr. Warne was 43 years of age and had suffered with heart trouble for a year or more.

He was the fifth son of eight boys, his parents, Mr. and Mrs. T. P. Warne, building the second residence in La Habra Valley on the place now known as the Sargent ranch. His widow, Mrs. Myrtle Carrick; seven brothers and other relatives survive him.

DISASTER AVERTED.

[LOCAL CORRESPONDENCE.]

RIVERSIDE, Feb. 13. — The Union Pacific train, eastbound due here at 9:50 o'clock last night, narrowly averted disaster at the Thirteenth-street crossing, where either train wreckers or small boys who did not realize the seriousness of their prank, had placed an iron bolt and a quantity of rock in a switch frog at this point.

The train was proceeding slowly, being only about 1700 feet from the depot, and the engineer was able to bring his engine and its ten coaches to a stop before more than four of the cars had passed over the obstruction. Fortunately none of the coaches were derailed.

ALHAMBRA PROPOSES BUS LINE.

City May Establish Motor Vehicle Service as Result of Interurban Fare Rise.

[EXCLUSIVE DISPATCH.]

ALHAMBRA, Feb. 13.—Following a proposal made by G. P. Dickerman of this city Alhambra is given a promise of having a bus line in operation between this city and Los Angeles at an early date.

Plans for the establishment of such a system have been started since the raising of the fare by the Pacific Electric. The matter is being thoroughly gone into by City Manager Lorraine.

Mr. Dickerman's plan is for a stock company. He has offered to deposit in escrow for a term of five years any interest which he might acquire in the proposed company. "This would be a radical departure," said the City Manager, "from the use of the railroads in Alhambra and every detail must be thoroughly investigated before attempting the launching of a proposition of this magnitude. We are very anxious to go ahead with the matter and hope to have the details worked out at an early date."

A tentative schedule of rates and running time has been submitted. The rates, it is stated, as thus far proposed, are not quite satisfactory with the city authorities as they are not as low as the city thinks they should be in order to compete with the interurban and in justice to the traveling public Mr. Dickerman has been asked to submit a new schedule, which he will do at an early date.

City income. K. Lundeen Co.—[Advertisement.

PRELIMINARY WORK ON RIVERSIDE BRIDGE.

[LOCAL CORRESPONDENCE.]

RIVERSIDE, Feb. 13.—Work on the borings for the proposed $100,000 bridge over the Santa Ana River, to replace the temporary structure just west of Mt. Rubidoux, will be commenced as soon as weather conditions will permit.

County Surveyor A. C. Fulmor, who will have the work in charge, expects to go as deep as forty-five feet in an effort to reach bedrock and to determine the nature of the soil strata below the river bed.

When the borings have been completed, engineers of national reputation will be requested to submit plans for the new structure, which will be 550 feet long and probably twenty-one feet in width. The design will provide for ornamental lighting.

Business properties. K. Lundeen Co.—[Advertisement.

FIGHTS WILD CAT.

Ojai Rancher Badly Injured by Trapped Animal.

[EXCLUSIVE DISPATCH.]

VENTURA, Feb. 13.—His arms and face torn to ribbons by the claws of a wild cat that he had trapped and unwittingly turned loose, A. G. Lamb, a ranch hand at Ojai, was here yesterday for medical treatment. The infuriated animal unexpectedly released sprang on Lamb and inflicted serious injuries. Lamb had a club with which he had expected to kill the trapped animal, and warded off the attack as best he could.

For real estate, K. Lundeen Co., 909 Van Nuys Bldg.—[Advertisement.

WIFE OF MISSIONARY DIES AT LOMA LINDA.

[LOCAL CORRESPONDENCE.]

REDLANDS, Feb. 13. — The funeral of Mrs. Elizabeth McGill, aged 70 years, who was the widow of Dr. C. A. McGill for many years a medical missionary in Korea, was held here yesterday afternoon. The body was taken to Los Angeles for burial.

Mrs. McGill died in Loma Linda yesterday after an illness of several weeks. She had been making her home in Los Angeles with her daughter, Mrs. C. A. Bridge. The McGills lived in Redlands for about sixteen years up to the time of his death here about four years ago.

Mrs. McGill leaves a daughter and one son, William A. McGill, whose home is in St. Helena, Cal.

HEAD OF VOLUNTEERS OF AMERICA COMING.

Mrs. Maud Ballington Booth, who, with Gen. Ballington Booth, founded the Volunteers of America twenty-five years ago, will arrive in Los Angeles on the 20th inst., and speak several times here and in this vicinity. On her tour of the country she is speaking at prisons, and after leaving Southern California will visit the prisoners at Folsom and San Quentin.

Mrs. Booth will speak on the 21st inst. at Trinity Auditorium at a meeting to which there will be no admission fee; on the 23rd inst., at the Greene Hotel in Pasadena, and on the 24th inst., at the Arlington Hotel in Santa Barbara.

FITTS TALKS ABOUT COMPENSATION BILL.

Burén Fitts, formerly State commander of the American Legion, spoke last night before Hollywood Post No. 43, and told of his trip to Washington in the interest of the Adjusted Compensation Bill. The post will send telegrams to Senators Johnson and Shortridge urging the passage of the bill. Mr. Fitts also told of the California legislation. He predicted that the Supreme Court will not attack its constitutionality, but that, in any event, it will be on the ballot at the next election.

EXCURSION RATES GIVEN.

F. S. McGinnis, general passenger agent of the Southern Pacific yesterday announced excursion rates for Washington's Birthday. They will be one and a half fare for round trips to points where the one-way fare would be $25 or less. The trips may begin on the 21st and end on the 23rd insts.

No. 2.

~dominant features of California's largest bank. Number two of a series.

~liquidity of assets
(or convertibility of resources into cash)

"the statewide bank that backs up agriculture"

Few financial institutions in the United States maintain a larger ratio of "quick" or "liquid" assets in proportion to the amount of their liabilities than the Bank of Italy.

The substantial character of its assets is the result of a highly-organized, metropolitan system of selection and elimination.

This is made possible by its ability to maintain an efficient statewide credit research system, and also to employ the best banking talent obtainable.

Resources $200,000,000.00
Capital and Surplus $12,500,000.00

45 Banking Offices in 33 California Cities

Bank of Italy
Savings—Commercial—Trust
Head Office—San Francisco

Los Angeles Branches
Broadway at Seventh
Spring and Temple Sts.
Pico and El Molino Sts.

Ask for our booklet about Income Tax.

The Yuma Mesa
Yuma, Arizona

Do You Know---
That on the Yuma Mesa within the Yuma Auxiliary Government Project there are 45,000 acres of the best citrus fruit land in the Southwest?

Do You Know---
That in forty-five years' observation there has been no killing frost on the Yuma Mesa. No damage has been done to citrus fruits or garden vegetables in the coldest winters?

Do You Know---
That the orange, lemons and grape fruit grown on the Yuma Mesa are the finest in the world? That they are superior in flavor and color to any other? With an abundance of water and perpetual sunshine it produces a perfect fruit?

Do You Know---
That oranges and grape fruit on the Yuma Mesa come into the market on November 1, full two months ahead of the California fruit and at a time when the market is practically bare of fruit, and that this fruit commands the highest price in the markets of the country?

Do You Know---
That there has never been any pest or scale of any kind in the orange, lemon and grape fruit groves of the Yuma Mesa? That a smudge pot would be a curiosity?

Do You Know---
That the Reclamation Service will be ready to deliver water to 2800 acres of land in Unit B of the Yuma Mesa by April 1. This land is divided into Units of ten and twenty acres. This land is level, covered with a light growth of greasewood and can be planted at a minimum of expense?

Do You Know---
That the Reclamation Service will be ready to serve water to 6000 acres of this land by January 1, 1923? Some of this is government land and can be had at a minimum price of $25.00 per acre. The water right costs $200.00 per acre?

Do You Know---
That the estimated cost of serving five acre feet of water to this Yuma Mesa land by the Reclamation Service for the first three years is $7.00 or $8.00 per acre? After that when the service has installed its own power plant the cost will be less.

Do You Know---
The lands in Unit B on the Yuma Mesa held in private hands or by local people can be had at from $50.00 to $100.00 per acre, plus the water right? The water system being installed by the Reclamation Service is a pipe line system, all under ground. The very best of concrete pipe being used.

Do You Know---
That the pumping plant which is now completed will deliver water to 18,000 acres of land. That this pumping plant is the last word in pumping plants? The Reclamation Service is building a good stone road to each farm unit.

Do You Know---
That this land is just as good for grapes or garden vegetables as it is for citrus fruits? It is potentially the richest body of land in the Southwest. The Yuma Mesa begins at the city limits of Yuma and runs south and east to the Mexican border twenty-four miles away.

Do You Know---
That oranges, grape fruit, lemons, grapes and garden truck have been grown on the Yuma Mesa for twenty years, water being pumped by primitive and expensive means? The land is naturally rich, but if additional fertilizer is needed for citrus fruits there is an abundance of limestone only a few miles away and thousands of tons of barnyard fertilizer in the Yuma Valley.

Do You Know---
That early in April there will be a big celebration at Yuma to commemorate the event of turning water on to the first 2800 acres of these wonderful lands? Special trains will be run from Los Angeles, San Diego and Imperial Valley and Arizona points.

Seeing is Believing

Do You Know---
That this is only a small part of the story of the Yuma Mesa? To those interested in citrus culture or grape growing or vegetable gardens would suggest you come and look for yourself. If you can't come, write for information.

Yuma Chamber of Commerce,
Yuma, Arizona.

L. W. Alexander, Secretary; J. H. Westover, President

Style's *the thing* Today

TODAY, with clever **new** designs in lens shapes and frames, there is a style in glasses that will **improve** rather than impair your appearance.

MARSHUTZ OPTICAL CO.
good glasses since 1887
518 W. 6th St. [between Olive & Grand]
—also 227 W. 7th St.

ASTOUNDING REDUCTIONS
ON ALL WALL DECORATIONS

WALL PAPER

EVERY ROLL OF OUR GIGANTIC STOCK AT
25% to 50% Discount
SEE US AND SAVE MONEY
"WE HAVE THE GOODS"
GREATEST STOCK OF UP-TO-DATE WALL PAPER IN CALIFORNIA
California Wall Paper Co.
G. J. VIEIRA, President
925 South Hill Street
Established Over a Quarter of a Century in Los Angeles

WESTERN AVE. — 54TH STREET
SLAUSON AVENUE

Residence Lots

Have L. A. Sewer, L. A. Water and L. A. Gas connected to property line, asphalt-paved streets, wide parkways, mature semi-tropical palm shade trees, a City Park in center of tract, excellent street car facilities, including "owl" cars. Over 400 modern homes.

These Lots Are Priced Away Under Their Actual Value. See Them Today.

Chesterfield Square — CREAM OF THE SOUTHWEST

Prices from $1325 up. Five per cent off for all cash; 10 per cent building discount on specified lots.

Take Moneta Avenue Fifty-fourth street car line to Tract Office at Fifty-fourth and Gramercy. Car stops at door. Phone 799-837. Or phone for auto to show property.

R. D. LIST
1021 Central Building, Sixth & Main Sts.
Phone 618-88

LOST!

250 Pimples, 736 Blackheads and 3 Boils!

No reward is offered, because they are lost forever! No question will be asked, except one question, "How did you lose them?" There is but one answer,—"I cut out new fad treatments and guesswork; I used one of the most powerful blood-cleansers, blood-purifiers and flesh-builders known, and that is S. S. S.! Now my face is pinkish, my skin clear as a rose, my cheeks are filled out and my rheumatism, too, is gone!" This will be your experience, too, if you try S. S. S. It is guaranteed to be purely vegetable in all its remarkably effective medicinal ingredients. S. S. S. means a new history for you from now on! S. S. S. is sold at all drug stores in two sizes. The larger size is the more economical.

Found,—that glorious feeling that comes with a clear, pure, ruddy complexion.

CITY CHARTER REVISION URGED

Document is Outworn, Says Cryer in Message.

Four-Year Term for Mayor and Council Favored.

Recommends Bond Election for City Hall.

Mayor Cryer in his annual message covering the activities of the city government during the calendar year of 1921, which will be submitted to the City Council this morning, urges that steps be taken to revise completely the present City Charter, which was adopted in 1888, when Los Angeles had a population of 50,000. The charter is outworn, the Mayor says, chief among its defects being the fact that the term of the Mayor and of the Council is two years while those of commissioners appointed by the Mayor and confirmed by the Council are four years.

"This tends," Mayor Cryer says, "to remove the commissions too far from power and control of the appointing agency and from the people. It not infrequently happens that the Mayor is without power to obtain a commission that is in harmony with his program because a majority of its members hold over throughout his term of office. This condition does not make for harmony or efficiency in government."

The Mayor says that power over and responsibility for commissions should be placed with the executive officer of the City, and he says that the present method of making necessary the approval of the City Council to removals of commissioners and other appointive officers results in a condition that a "strong, efficient government is practically impossible" as power and responsibility are divided. "The Mayor cannot justly be held responsible for unsatisfactory results under the present arrangement, where he must appoint to office those who can be confirmed and where he is without power to remove except with the approval of the Council."

"Los Angeles is sadly in need of a new and adequate City Hall," Mayor Cryer says, "over 80 per cent of the office space occupied by the various municipal offices and boards being located outside of the City Hall. The various departments and offices are widely scattered, making them inconvenient of access to each other and to people having business with them. I recommend that a bond issue be submitted to the people in an amount sufficient to erect a City Hall which shall be adequate for our present and future needs and shall be in keeping with the dignity of one of America's largest and most rapidly growing cities."

FASHION SHOW WILL LURE ALL SOCIETY.

EVENT AT AMBASSADOR NEXT MARCH TO RAISE FUNDS FOR HOSPITAL.

Society in her most resplendent manner is preparing to pay homage to Dame Fashion, when the latter will preside at the brilliant pageant of spring fashions to be held at the Ambassador, March 6.

The affair is for the benefit of the Los Angeles Children's Hospital and will serve to establish a brace and instrument endowment fund for the institution. Linking this charity with a fashion pageant, the philanthropic women who are foremost in sponsoring the Children's Hospital, are working with enthusiasm to insure the success of the event. Every effort is being made to sell the entire quota of tickets before Monday. Mrs. Granville MacGowan, chairman of the box and ticket committee, yesterday announced that all the boxes for the evening entertainment had been taken, while the matinee event promises to attract a brilliant assemblage, as well.

Many society leaders are purchasing groups of seats in the body of the house, planning to entertain friends at the pageant during the afternoon or evening. Luncheons, dinners and supper parties will be adjuncts of the event.

Upon the success of the affair depend the health and physical well-being of hundreds of babies and children, who are taken into the hospital and given a chance to grow strong and well.

Coupons for the pageant are now on sale at the information desk of the Ambassador, or may be obtained from any member of the committees in charge. Information may be secured at the hospital or from Mrs. Granville MacGowan, telephone 74734.

FILM WORK SHOWN.

Demonstration Will Be Made at Legion Stadium Today.

Mae Busch, whose villainy in Von Stroheim's "Foolish Wives," won her favorable comment, is to appear at the Hollywood Legion Stadium, El Centro and Hollywood Boulevard, at 2:30 p.m. today. She will shoot a number of scenes to show California tourists just how motion pictures are made.

Miss Busch will use real sets, lights and properties so that the spectators may see, in every detail, the exact process of picture production.

Edward McWade, character man, will put on a Chinese make-up, demonstrating the function of lines and color in camera studies.

CAMPAIGN AGAINST GOPHER PEST URGED.

Now is the time for gopher hunters to get busy, according to information coming from the department of the county government relating to rodent control. It was stated that the heavy rains have drowned a large number of gophers and that most of the remainder have been driven from their underground retreats. It was stated that gophers have cost ranchers losses of about $12,000,000 in a year, not to speak of the annoyance to city men who are trying their best to coax their lawns to flourish.

ALL-YEAR QUOTA IS RECEIVED.

Ventura Supervisors Send in Share of Southland's Advertising Fund.

A county warrant for $2500 was received yesterday by the All-Year Club of Southern California from the Board of Supervisors of Ventura county, as that county's share in the fund for advertising to the world the attractiveness of Southern California as a place of residence twelve months a year. An appropriation in this amount was unanimously voted by the Ventura Supervisors, T. G. Gabbert, L. F. Roussey, W. T. Retsler, T. S. Clark and M. H. Butcher.

Enlistment of Ventura county's official support came largely through the Associated Chambers of Commerce of the county and through C. C. Teague of Santa Paula, who is a member of the All-Year executive committee. Roger Edwards, president of the Associated Chambers of Commerce of Ventura county, believed with Mr. Teague that united effort through co-operative community advertising would be productive of larger results for each of the communities in the Southland than individual community effort. They found that such an organization as the All-Year Club embodied the best principles of co-operative community advertising effort, and the Ventura Supervisors realized the advantages of such co-operation at once.

The counties of Orange, San Bernardino and Santa Barbara have also voted $2500 through their supervisors for the All-Year Club this year, and the Riverside county Board of Supervisors has voted an appropriation of $1500.

Many residents of these counties have expressed their warm approval of this co-operation, not only because of their belief of the direct results that would accure, but as well because of their gratification, as they phrased it, that the Southern California counties were able to get together in such a movement for the benefit of the entire Southland community.

BOY SCOUTS THANK CAMPAIGN CHAIRMAN.

COMMITTEE GIVES VALENTINE TO MR. HOLTERHOFF AS TOKEN OF GRATITUDE.

Los Angeles Boy Scouts yesterday set a new pace in the bestowal of the traditional Valentine. Instead of irritating a man with unconventional verse and picture, they give Godfrey Holterhoff, Jr., treasurer of various Santa Fe interests, who was chairman of the "Good Scout" Committee, a group of men who helped to raise the 1922 budget of the Los Angeles Council, an exemplification of scout gratitude.

Scouts Jerry Simpson, troop No. 182; Edward Wilson, troop No. 25, and Carl Erdley, troop No. 121, went to Mr. Holterhoff's office, where Scout Jerry Simpson made the presentation speech as follows: "Mr. Holterhoff: The Boy Scouts of Los Angeles have sent us here to thank you for the unselfish work which you have performed in recent months as the chairman and leader of a group of public spirited men who have helped to get the budget of the Los Angeles Council for 1922.

"The pledge of the Boy Scouts of America is 'Do a Good Turn Daily. Like a good and true scout, you have done us a good turn and we wish to celebrate this twelfth anniversary of the Boy Scouts of America by presenting you with a Valentine—a little token of our appreciation."

The twelfth anniversary of the Boy Scouts of America will be brought to a close by local scouts tonight when scouts, parents and friends will rally in Walker's Theater, to see the first release of "The Lone Star Patrol," a picture in which ten Los Angeles Boy Scouts are the actors, together with the famous American ace, Lieut. Bert Hall.

At the end of the first performance Lieut. Hall will present each of the Boy Scouts who assisted him in the production of his picture, with a handsome gold watch. Scouts who will thus be awarded are: Sidney Weiss, troop No. 58; Joseph Smith, troop No. 121; Tom Hammond, troop No. 9; Alonzo Edmonds, troop No. 59; Harper Olmstead, troop No. 82; Tom Murphy, troop No. 9; George Ray, troop No. 47; William Bucholtz, troop No. 124, and Murray Lee, troop No. 58.

BEATEN AND ROBBED.

Mexicans Leave Victim Lying on Walk at Harbor.

"There's a man on the sidewalk back there. You'd better take care of him."

Two Mexicans, who met Joseph Long, 533½ Beacon street, Los Angeles Harbor, before daylight yesterday morning, stopped him and gave him this advice. Then they hurried on.

Long found Frank Elliott, 422 North Mesa street, lying on the sidewalk in the Los Angeles Harbor business district in a semi-conscious condition. He was bleeding from a gash over the eye and showed every evidence of having been beaten.

Elliott was taken to the receiving Hospital at the harbor, where he told police two Mexicans had attacked him, one with a blackjack and the other with his fists. They robbed him of $6 and a gold watch.

Police are of the opinion that the Mexicans are the same who attacked Louie Sing, a Chinaman, at the harbor Thursday night.

WINERY MAN NABBED ON DRY LAW CHARGE.

Prohibition agents reported yesterday that they purchased five gallons of brandy at the Michella Winery, 270 North Avenue 19, and placed Louis Guerrari, in charge of the place, under arrest. He later gave bond and was released. The winery has a bonded and distillery license on the same premises that allows the sale of liquors to those having a permit, but the enforcement officers had no permit, they report.

Hamburger's

February Sale of Furniture

Is Now Presenting Furniture Of Every Description—For Every Room At the Lowest Prices in Years!

Furniture "types" in more glorious assemblage than any furniture sale in Hamburger history has brought. Distinctly new versions of the cabinet maker's art—furniture typical of California — irresistible to those with new homes — or with homes that need refurnishing. Whatever suite or single piece you need—feel assured it is now at Hamburger's—sale priced.

Gate Leg Table, $1.50

Genuine mahogany top with mahogany finish wood base. Convertible oval top—open, 35x48—closed, 12x35. An always useful table!

End Table at 24.75

An unusual triangle table in antique mahogany finish. Each detail is perfect—beautifully turned legs, circular stretchers—24-inch top.

Wing Rocker, 32.50

Antique reproduction of the finest hardwood and cane. Velour upholstery. Chair to match, $2.50 each.

Davenport Table, Only 29.75

Hand finished mahogany table in Louis XVI design, giving graceful lines—top 28x60 inches. Moulded genuine mahogany top—made by a renowned furniture maker.

Overstuffed Living-Room Suite, 395.00

Luxurious 3-piece suite of the finest construction, deep, soft hand-tied springs, covered with rich quality mohair velour. Davenport, 187.50; rocker, 104.75; chair 103.75.

Particularly Rich in Value Is the

Living-Room Furniture

Suites, remarkable for quality—and for wide variance of price! Single pieces—just the ones that rooms so often need.

From the vast stocks—these typical values have been selected.

3-Piece Overstuffed Living-Room Suite, 3[illegible]

Upholstered in high-grade mohair in many new color combinations, luxurious spring seats, deep, soft spring backs and wide arms; with extra heavy frames and all oil tempered steel springs. As shown, sold separately, davenport, 250.00; rocker, 142.50; chair, 142.50.

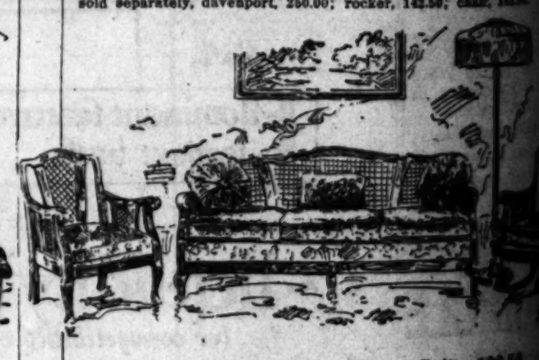

Queen Anne Living-Room Suite, 198.50

A three-piece cane and mahogany living-room suite consisting of davenport, arm chair and rocker. Seats upholstered in fine velour in blue and taupe or blue and taupe. A handsome living-room suite.

(Hamburger's—Furniture Sections—Third Floor—Today)

Hamburger's Offers Complete Stocks In

Electrical Appliances

Never have Hamburger's electrical stocks been more comprehensive—more attractive—more economical than at the present time when they offer endless choice in these home conveniences.

Electric Irons, nickel plated, complete with cord, at . . 3.75
Electric Toasters, nickel plated, complete with cord . . 3.95
Electric Cooking Stoves, square, 9-in. diameter, at . . . 4.75
Electric Cooking Stoves, nickle plated, 9-in. diameter 5.75
Electric Boudoir Lamps, Venetian glass, small size, 7.50
Electric Curling Irons, complete for dressing table, . . 3.50
Electric Stop Signals, red flash, specially priced at . . 1.95
Electric Heaters, reflector type, complete with cord . 10.50
Electric Sewing Machines, portable, cases marred, at 55.00
Electric Chafing Dishes, nickel plated, convenient 9.00
Electric Coffee Percolators, aluminum, artistic at . . . 10.00
Electric Office Lamps, adjustable and attachable, at 4.00
Electric Flash Lights, complete with two cell battery, 1.25
Electric Vacuum Cleaners, 7 styles . . . 45.00 up to 74.00

(Hamburger's—Fourth Floor—Today)